

**ARKANSAS STATE HIGHWAY AND TRANSPORTATION DEPARTMENT  
EQUIPMENT AND PROCUREMENT DIVISION  
BID INVITATION**

Bid Number:                     M-13-002P                    

**BID OPENING LOCATION:**  
AHTD Equipment and  
Procurement Division  
11302 W. Baseline Road  
Little Rock, AR 72209

**MAIL TO:**  
AHTD Equipment and  
Procurement Division  
P.O. Box 2261  
Little Rock, AR 72203

**DELIVER TO:**  
AHTD Equipment and  
Procurement Division  
11302 W. Baseline Road  
Little Rock, AR 72209

Bid Opening Date:           July 3, 2012           Time:           11:00 a.m.          

Sealed bids for furnishing the commodities and/or services described below, subject to the Conditions on Page 2 of this Bid Invitation will be received at the above-noted mail and delivery locations until the above-noted bid opening date and time, and then publicly opened at the above-noted bid opening location. **Bids must be submitted on this form, with attachments when appropriate, or bids will be rejected. Late bids and unsigned bids will not be considered.**

In compliance with this Bid Invitation and subject to all the Conditions thereof, the undersigned offers and agrees to furnish any and all items upon which prices are quoted, at the price set opposite each item.

Company Name: \_\_\_\_\_

Name (Type or Print): \_\_\_\_\_

Address: \_\_\_\_\_

Title: \_\_\_\_\_

\_\_\_\_\_

Phone: \_\_\_\_\_ Fax: \_\_\_\_\_

City: \_\_\_\_\_ State: \_\_\_\_\_ Zip: \_\_\_\_\_

E-mail Address: \_\_\_\_\_

Federal Tax ID or Social Security No.: \_\_\_\_\_

**Signature:** \_\_\_\_\_

Signature must be legible, original (not photocopied) and in ink.  
Unsigned bids will be rejected.

1. Asbestos Abatement and Demolition located at Little Rock & Western R.R. Str. & Apprs. (Ola) Route 7, Section 13, Yell County; as per attached work list for Tracts 5XED, 6X, 7E & 11X – Job 080385.

To meet the requirements of Arkansas State Highway and Transportation Department Specifications and Drawings attached to and made a part of this bid.

LUMP SUM \_\_\_\_\_

Tracts **must** be priced individually as listed on the Work List but bid will be awarded by the Lump Sum.

**Additional tracts and/or structures may be added to this contract from this job.**

**Pricing for Additional Pay Items is requested on Page 4.**

*(Additional pay item pricing will be on an as needed basis and does not obligate the Department to award any additional tracts.)*

Contacts for Technical Information: Robert Pooler, Property Manager (501-569-2317)

Contacts for Bidding Information: Danny Keene (501-569-2674) or Chicita Pate (501-569-2675)

Bid price shall include all labor, materials, and equipment necessary to perform the work as specified, and shall further include all licenses, fees, permits, royalties, and all taxes. Bid price shall represent full compensation for completion of the work. This provision supersedes Condition 4 on page 2 of Bid Invitation. Payment will be made in accordance with Arkansas Highway & Transportation Department Standard Specifications and Applicable Special Provisions.

**Bid Bond** in the amount of 5% of total bid price required of all bidders at time of bid opening or bid will be rejected. **Personal and company checks are not acceptable as Bid Bonds.** See Condition 3 on page 2 of Bid Invitation.

**Performance Bond only** (no checks of any kind allowed) in the amount of 100% of total bid price will be required of successful bidder prior to providing goods/services. See Condition 3 on page 2 of Bid Invitation.

The successful bidder will be required to submit Notice of Intent (NOI) to ADEQ within 3 days after receipt of Purchase Order and to complete all work within fifteen (15) days from the starting date on the NOI. Work not completed within this time frame shall result in the successful bidder being charged \$120.00 per day until work is completed.

Name, Address, Phone No. of Disposal Site: \_\_\_\_\_

Bids and Specifications are available on-line by going to the AHTD Web Site – [www.arkansashighways.com](http://www.arkansashighways.com) and clicking on “Commodities and Services Bids/Contracts Information”. Tabulations will also be available at this site within 72 hours after bid opening. If you have any questions, call this office at 501-569-2667.

(12-001)  
32-00/82-00

## STANDARD BID CONDITIONS

## M-13-002P

1. **ACCEPTANCE AND REJECTION:** The Arkansas State Highway and Transportation Department (AHTD) reserves the right to reject any or all bids, to accept bids in whole or in part (unless otherwise indicated by bidder), to waive any informalities in bids received, to accept bids on materials or equipment with variations from specifications where efficiency of operation will not be impaired, and to award bids to best serve the interest of the State.
2. **PRICES:** Unless otherwise stated in the Bid Invitation, the following will apply: (1) unit prices shall be bid, (2) prices should be stated in units of quantity specified (feet, each, lbs., etc.), (3) prices must be F.O.B. destination specified in bid, (4) prices must be firm and not subject to escalation, (5) bid must be firm for acceptance for 30 days from bid opening date. In case of errors in extension, unit prices shall govern. Discounts from bid price will not be considered in making awards.
3. **BID BONDS AND PERFORMANCE BONDS:** If required, a **Bid Bond** in the form of a cashier's check, certified check, or surety bond issued by a surety company, in an amount stated in the Bid Invitation, must accompany bid. **Personal and company checks are not acceptable as Bid Bonds.** Failure to submit a Bid Bond as required will cause a bid to be rejected. The Bid Bond will be forfeited as liquidated damages if the successful bidder fails to provide a required Performance Bond within the period stipulated by AHTD or fails to honor their bid. Cashier's checks and certified checks submitted as Bid Bonds will be returned to unsuccessful bidders; surety bonds will be retained. The successful bidder will be required to furnish a **Performance Bond** in an amount stated in the Bid Invitation and in the form of a cashier's check, certified check, or surety bond issued by a surety company, unless otherwise stated in the Bid Invitation, as a guarantee of delivery of goods/services in accordance with the specifications and within the time established in the bid. **Personal and company checks are not acceptable as Performance Bonds.** In some cases, a cashier's check or certified check submitted as a Bid Bond will be held as the Performance Bond of the successful bidder. Cashier's checks or certified checks submitted as Performance Bonds will be refunded shortly after payment has been made to the successful bidder for completion of all terms of the bid; surety bonds will be retained. Surety bonds must be issued by a surety company authorized to do business in Arkansas, and must be signed by a Resident Local Agent licensed by the Arkansas State Insurance Commissioner to represent that surety company. Resident Agent's Power-of-Attorney must accompany the surety bond. Certain bids involving labor will require Performance Bonds in the form of surety bonds only (no checks of any kind allowed). In such cases, the company issuing the surety bond must comply with all stipulations herein and must be named in the U. S. Treasury listing of companies holding Certificates of Authority as acceptable sureties on Federal Bonds and as acceptable reinsuring companies. Any excess between the face amount of the bond and the underwriting limitation of the bonding company shall be protected by reinsurance provided by an acceptable reinsuring company. Annual Bid and Performance Bonds on file with E & P Division must have sufficient unencumbered funds to meet current bonding requirements, or the bid will be rejected, unless the balance is submitted as set forth above, prior to bid opening.
4. **TAXES:** The AHTD is not exempt from Arkansas State Sales and Use Taxes, or local option city/county sales taxes, when applicable, and bidders are responsible to the State Revenue Department for such taxes. These taxes should not be included in bid prices, but where required by law, will be paid by the AHTD as an addition thereto, and should be added to the billing to the AHTD. The AHTD is exempt from Federal Excise Taxes on all commodities except motor fuels; and excise taxes should not be included in bid prices except for motor fuels. Where applicable, tax exemption certificates will be furnished by the AHTD.
5. **"ALL OR NONE" BIDS:** Bidders who wish to bid "All or None" on two or more items shall so stipulate on the face of bid sheet; otherwise, bid may be awarded on an individual item basis.
6. **SPECIFICATIONS:** Complete specifications should be attached for any substitution or alternate offered, or where amplification is necessary. Bidder's name must be placed on all attachments to the bid.
7. **EXCEPTIONS TO SPECIFICATIONS:** Any exceptions to the bid specifications must be stated in the bid. Any exceptions to manufacturer's published literature must be stated in the bid, or it will be assumed that bidder is bidding exactly as stated in the literature.
8. **BRAND NAME REFERENCES:** All brand name references in bid specifications refer to that commodity or its equivalent, unless otherwise stated in Bid Invitation. Bidder should state brand or trade name of item being bid, if such name exists.
9. **FREIGHT:** All freight charges should be included in bid price. Any change in common carrier rates authorized by the Interstate Commerce Commission will be adjusted if such change occurs after the bid opening date. Receipted common carrier bills that reflect ICC authorized rate changes must be furnished.
10. **SAMPLES, LITERATURE, DEMONSTRATIONS:** Samples and technical literature must be provided free of any charge within 14 days of AHTD request, and free demonstrations within 30 days, unless AHTD extends time. Failure to provide as requested within this period may cause bid to be rejected. Samples, literature and demonstrations must be substantially the same as the item(s) being bid, unless otherwise agreed to by AHTD. Samples that are not destroyed will be returned upon request at bidders expense. Samples from successful bidders may be retained for comparison with items actually furnished.
11. **GUARANTY:** Unless otherwise indicated in Bid Invitation, it is understood and agreed that any item offered or shipped on this bid shall be newly manufactured, latest model and design, and in first class condition; and that all containers shall be new, suitable for storage or shipment and in compliance with all applicable laws relating to construction, packaging, labeling and registration.
12. **BACKORDERS OR DELAY IN DELIVERY:** Backorders or failure to deliver within the time required may constitute default. Vendor must give written notice to the AHTD, as soon as possible, of the reason for any delay and the expected delivery date. The AHTD has the right to extend delivery if reasons appear valid. If reason or delivery date is not acceptable, vendor is in default.
13. **DEFAULT:** All commodities furnished will be subject to inspection and acceptance by AHTD after delivery. Default in promised delivery or failure to meet specifications authorizes the AHTD to cancel award or any portion of same, to reasonably purchase commodities or services elsewhere and to charge full increase, if any, in cost and handling to defaulting vendor. Applicable bonds may be forfeited.
14. **ETHICS:** *"It shall be a breach of ethical standards for a person to be retained, or to retain a person, to solicit or secure a State contract upon an agreement of understanding for a commission, percentage, brokerage, or contingent fee, except for retention of bona fide employees or bona fide established commercial selling agencies maintained by the contractor for the purpose of securing business."* (Arkansas Code, Annotated, Section 19-11-708).

# **ARKANSAS STATE HIGHWAY AND TRANSPORTATION DEPARTMENT**

## **NOTICE OF NONDISCRIMINATION**

The Arkansas State Highway and Transportation (Department) complies with the Americans with Disabilities Act of 1990, Section 504 of the Rehabilitation Act of 1973, Title VI of the Civil Rights Act of 1964 and other federal equal opportunity laws and therefore does not discriminate on the basis of race, sex, color, age, national origin, religion or disability, in admission or access to and treatment in Department programs and activities, as well as the Department's hiring or employment practices. Complaints of alleged discrimination and inquiries regarding the Department's nondiscrimination policies may be directed to EEO/DBE Section Head - (ADA/504/Title VI Coordinator), P. O. Box 2261, Little Rock, AR 72203, (501) 569-2298, (Voice/TTY 711), or the following email address: [EEO/DBE\\_Section\\_Head@ahtd.ar.gov](mailto:EEO/DBE_Section_Head@ahtd.ar.gov).

This notice is available from the ADA/504/Title VI Coordinator in large print, on audiotape and in Braille.

ARKANSAS STATE HIGHWAY & TRANSPORTATION DEPARTMENT  
LITTLE ROCK, ARKANSAS  
EQUIPMENT & PROCUREMENT DIVISION

Bid No. M-13-002P

Page 4

BIDDER: \_\_\_\_\_

ITEM NO.	DESCRIPTION	AMOUNT
1.	Asbestos Abatement	\$ _____ Square Foot
2.	Demolition	\$ _____ Square Foot
3.	Foundation	\$ _____ Linear Foot
4.	Foundation Slab	\$ _____ Square Foot
5.	Well Closure	\$ _____ Each
6.	Septic System Closure	\$ _____ Each

**PROPERTY MANAGEMENT**  
**ASBESTOS ABATEMENT & DEMOLITION CONTRACT BIDS**

Job 080385  
 Little Rock & Western R.R.  
 Str. & Apprs. (Ola)  
 Route 7 Section 13  
 Yell County  
 Tracts 5XED, 6X, 7E, 11X

**Work List and Bid Estimate**

**Tract 5 XED, 310 Hwy. 7, Ola, AR 72853**

	<u>Unit Price</u>	<u>Extended Price</u>
Abate Approximately:		
273.6SF Sheet Rock Walls in Area (E)	\$ /SF	\$ _____
136 SF of Linoleum in (I)	\$ /SF	\$ _____
Total Abatement		\$ _____
Demolition:		
1,496 SF 1-S-Framed Dwelling	\$ /SF	\$ _____
728 SF Storm Shelter	\$ /SF	\$ _____
Remove Septic Tank	\$ /EA	\$ _____
Total Demolition		\$ _____
Total Abatement & Demolition Tract 5 XED		\$ _____

**Tract 6 X, 104 W. Hill Street, Ola, AR 72853**

	<u>Unit Price</u>	<u>Extended Price</u>
Abate Approximately:		
664 SF ACM Exterior Siding & in area (L)	\$ /SF	\$ _____
305.6 SF Ceiling Sheet Rock in Areas (D & E)	\$ /SF	\$ _____
Total Abatement		\$ _____
Demolition:		
1,536 SF 1-S-Framed Dwelling	\$ /SF	\$ _____
360 SF Shed	\$ /SF	\$ _____
80 SF Concrete Pad	\$ /SF	\$ _____
Remove Septic Tank	\$ /EA	\$ _____
Total Demolition Tract 6 X		\$ _____
Total Abatement & Demolition		\$ _____

**Tract 7 E1**

	<u>Unit Price</u>	<u>Extended Price</u>
No Abatement Necessary:		
Demolition:		
25 SF Slab	\$ /SF	\$ _____
784 SF Storm Shelter	\$ /SF	\$ _____
Total Demolition Tract 7 E1		\$ _____

**Tract 11 X, 412 Hwy. 7, Ola, AR 72853**

	<u>Unit Price</u>	<u>Extended Price</u>
No Abatement Necessary:		
Demolition:		
196 LF House Foundation	\$ /SF	\$ _____

Remove Septic Tank	\$	/EA	\$	_____
Backfill Cistern	\$	/EA	\$	_____
• Total Demolition Tract 11X			\$	_____

**Total Lump Sum Price of Abatement & Demolition** \$ \_\_\_\_\_

**Note: This document is to be returned with bid and becomes part of the contract.**

**DEMOLITION:** For contract bidding purposes, demolition per square foot includes removal of any and all improvements within the acquired proposed right of way. All structures must be completely removed, including slabs, footings, foundations, basements, posts, poles, decks, fences and all debris. Leave site in a safe and level condition.

**Disclaimer:**

Samples were collected from materials identified as Homogeneous Materials based upon visual inspection of the site. AHTD is not responsible for assumptions on homogeneity, which prove to be incorrect. In addition, samples collected represent only that portion of the entire homogeneous material. AHTD is not responsible for materials not identified and sampled due to the restraints on accessibility of the material due to the type of construction and finish materials of the building. This report refers to the Site and Facility as it appeared on the day of the inspection. No warranties, expressed or implied, relate to the previous and /or future conditions at the Site.

Analysis was performed by ATOKA, INC., Little Rock, Arkansas. ATOKA, INC. is solely responsible for all analytical results contained in and referred to in this report.

Job 080385  
BRN-0075 (30)  
Little Rock & Western R. R.  
Str. & Apprs. (Ola)  
Route 7 Section 13  
Yell County  
Tracts 5X ED, 6X, 7E, 11X

### **Bid Requirements**

Bid price shall include all insurance, taxes, permits, ADEQ notifications, license, labor, equipment, and material necessary to complete the work. Actual quantity of material to be removed may differ slightly from the estimated amount shown above. Bid price shall reflect actual quantity of material to be removed and bidders are strongly encouraged to inspect the premises prior to bidding to verify the quantity. All asbestos abatement/demolition work must be done according to the method and requirements contained in the "SPECIAL PROVISIONS" and work list which will be attached and made a part of the bid and contract.

Contractor shall comply with all state, local and federal laws associated with this work. All structures must be completely removed, including slabs, footings, foundations, steps, private walkways, driveways, retaining walls, decks, basements, posts, poles, fences within Proposed Right of Way along with all debris. Determination of the extent of work necessary for complete removal of the structures is strictly the responsibility of the bidder. Basements **(if applicable)** will be backfilled with suitable material and left level with the surrounding area. Water wells **(if applicable)** shall have equipment removed and casing securely covered for safety. Septic tanks **(if applicable)** shall be pumped empty, removed, and void backfilled with suitable material. Contractor will be required to comply with the provisions of "Appendix A" (Required Contract Provisions Federal-Aid Construction Contracts) that will be attached and made a part of the bid and contract.

It is understood that all combustible materials, construction material and all other rubbish, including shrubbery and trees which are cut or uprooted to facilitate operations, will be cleared from the premises by the contractor and **the premises will be left in a generally level, safe, and sanitary condition, a condition in which it can be mowed and maintained safely.** The contractor shall endeavor to avoid unnecessary damage or destruction of trees, shrubs, and plants on the premises.

**NOTE: CONTRACTOR MUST FILE TEN (10) DAY NOTICE WITH ARKANSAS DEPARTMENT OF ENVIRONMENTAL QUALITY (ADEQ); HOWEVER, BIDS SHOULD INCLUDE REGISTRATION FEE ON EACH PROJECT. Dumping of demolition waste materials shall be at a landfill permitted by the Arkansas Department of Environmental Quality (ADEQ) or at an un-permitted site approved by ADEQ. Contractor must call ONE CALL for location of other utilities at this job site.**

In the event that utility service lines, meters, etc., are disconnected, destroyed or otherwise impaired in any way by reason of performance of this operation by the contractor, the contractor shall, at his own expense, be responsible for all replacement utility service in lieu of those affected. **Contractor must call ONE CALL for location of other utilities at this job site**

Contractor shall be required to hold a current license issued by the Arkansas Department of Environmental Quality for the removal of asbestos. For demolition, State law requires a contractor's license for jobs over \$20,000.00. Changes in the scope of work must have prior approval by the Departments Property Manager in order to be eligible for payment.

TRACT 5X





TRACT 5X



TRACT 5X



TRACT 5X



## ASBESTOS ANALYSIS SUMMARY

June 5, 2012  
A12-0529-1-11

AHTD, Property Management  
P.O. Box 2261, Room 705  
Little Rock, AR 72203-2261

Attn: Robert Pooler / Joel Clark  
Ph: 501-569-2317 (2318)  
Fx: 501-569-2018

**Test requested:** Asbestos Identification and Quantification

**Method:** EPA/600/R-93/116 JULY, 1993

**Sample description:** Eleven (11) PLM bulk samples submitted 05/29/12

**Client Project Info:** #080385 5X - 1-S-Framed Dwelling, 310 Hwy 7, Ola, AR

ATOKA#	Client Field #/Description	Asbestos
A12-0529-1	#080385 5X #1 Area (I) Ceiling	None Detected
	2 <sup>nd</sup> layer, tan fibrous ceiling tile	None Detected
A12-0529-2	#080385 5X #2 Area (B) Ceiling	None Detected
	2 <sup>nd</sup> layer, tan fibrous ceiling tile	None Detected
A12-0529-3	#080385 5X #3 Area (H) Wall	None Detected
	2 <sup>nd</sup> layer, tan compound (beneath tape)	2% Chrysotile
	3 <sup>rd</sup> layer, white drywall with brown paper	None Detected
A12-0529-4	#080385 5X #4 Area (G) Wall	None Detected
	2 <sup>nd</sup> layer, white drywall with brown paper	None Detected
A12-0529-5	#080385 5X #5 Area (E) Wall	2% Chrysotile
	2 <sup>nd</sup> layer, tan compound (beneath tape)	2% Chrysotile
	3 <sup>rd</sup> layer, white drywall with brown paper	None Detected
A12-0529-6	#080385 5X #6 Area (I) Floor	None Detected
	2 <sup>nd</sup> layer, tan mastic	None Detected

ATOKA#	Client Field #/Description	Asbestos
A12-0529-7	#080385 5X #7 Area (I) Floor	None Detected
	2 <sup>nd</sup> layer, tan mastic	None Detected
	3 <sup>rd</sup> layer, tan linoleum	24% Chrysotile
A12-0529-8	#080385 5X #8 Area (I) Floor	None Detected
	2 <sup>nd</sup> layer, tan mastic	None Detected
	3 <sup>rd</sup> layer, tan linoleum	None Detected
A12-0529-9	#080385 5X #9 Area (I) Floor	None Detected
	2 <sup>nd</sup> layer, tan mastic	None Detected
	3 <sup>rd</sup> layer, tan linoleum	24% Chrysotile
	4 <sup>th</sup> layer, tan mastic	24% Chrysotile
A12-0529-10	#080385 5X #10 Area (B) Floor	None Detected
	2 <sup>nd</sup> layer, tan mastic	None Detected
A12-0529-11	#080385 5X #11 Area (F) Floor	None Detected



Cliff W. McBryde, ATOKA, Inc.

NIST / NVLAP laboratory #200349-0 issued to Crisp Analytical, LLC and contracted by ATOKA, Inc.

Note: All percentages are visual estimations based on field area determination. All sample reflect the content of samples as received. Any association with sample locations is by inference only.





CAL2053942

①

I-30, Bldg. I, Ste 119  
Little Rock, AR 72209

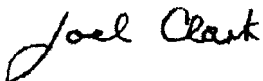
ATOKA, INC  
CHAIN OF CUSTODY/ANALYSIS REQUEST FORM

Office: 501-455-1700  
Fax: 501-455-1864

<b>PROJECT NO.</b> <del>080385</del> Trial 5XED 06-024		<b>CLIENT/OWNER</b>			<b>SAMPLE LOCATIONS</b>		
Name		AHTD, Property Management Attn: Robert Pooler or Joel Clark			Name		I-S-Framed Dwelling
Address		P. O. Box 2261, ROOM 705			Address		310 Hwy, 7
City, State, ZIP		LITTLE ROCK, AR 72203-2261			City, State, ZIP		Ola, AR 72853
Phone #		501-569-2317. (2318) FAX 501-569-2018					
<b>SAMPLERS SIGNATURE</b>			<b>SAMPLE TYPE</b>			<b>Sample Condition:</b>	
			Bulk <input checked="" type="checkbox"/> Air <input type="checkbox"/> Food <input type="checkbox"/> Soil <input type="checkbox"/> Water <input type="checkbox"/> Swab <input type="checkbox"/> Other <input type="checkbox"/> Air: <input type="checkbox"/> Micro 5 <input type="checkbox"/> Air-O-Cell <input type="checkbox"/> Cyclex-D <input type="checkbox"/> Biotest <input type="checkbox"/> Plate <input type="checkbox"/> Swab: <input type="checkbox"/> Sponge <input type="checkbox"/> Cotton Tip <input type="checkbox"/> Tape Lift <input type="checkbox"/> Other <input type="checkbox"/>			<input checked="" type="checkbox"/> Satisfactory _____ Temp °C <input type="checkbox"/> Unsatisfactory	
PRINTED: Joel Clark			Rejected Reason <u>Demolition</u>				
<b>FIELD SAMPLE #</b>	<b>DATE</b>	<b>TIME</b>	<b>SAMPLE LOCATION/DESCRIPTION:</b>		<b>PARAMETER</b>	<b>ATOKA LABORATORY ID #</b>	
080385 5X#1	5/25/12		Area (I) Ceiling		ASBESTOS	A12:0529-1	
080385 5X #2	5/25/12		Area (B) Ceiling		"	2, 2	
080385 5X #3	5/25/12		Area (H) Wall		"	3	
080385 5X #4	5/25/12		Area (G) Wall		"	4	
080385 5X #5	5/25/12		Area (E) Wall		"	5	
080385 5X #6	5/25/12		Area (I) Floor		"	6	
080385 5X #7	5/25/12		Area (I) Floor		"	7	
080385 5X #8	5/25/12		Area (I) Floor		"	8	
080385 5X #9	5/25/12		Area (I) Floor		"	9	
080385 5X#10	5/25/12		Area (B) Floor		"	10	
080385 5X #11	5/25/12		Area (F) Floor		"	11	
<b>RELINQUISHED BY:</b>		<b>DATE/TIME</b>	<b>RECEIVED BY:</b>		<b>DATE/TIME</b>	<b>RELINQUISHED BY:</b>	<b>DATE/TIME</b>
		5/29/12 11:25am			5-29-12 11:25		
PRINTED: Joel Clark			PRINTED: Lisa Holman				
<b>RELINQUISHED BY:</b>		<b>DATE/TIME</b>	<b>RECEIVED BY LABORATORY:</b>		<b>DATE/TIME</b>	<b>SPECIAL INSTRUCTIONS</b>	
		5/30/12 11am				(24 Hour) Turn-around	
PRINTED: CALabs			PRINTED: CALabs				

INSPECTION FLOOR PLAN

JOB: 080385  
 TRACT: 5 XED  
 DATE: 5/25/12

PROPERTY LOCATION  
 1-S-F Dwelling  
 310 Hwy. 7  
 Ola, AR 72853

INSPECTED BY  
 Joel Clark (011518)  
 Approx. 50 Years Old

Sample Number	Description/Location	Sample Number	Description/Location
#1	(I) Ceiling	#11	(F) Floor
#2	(B) Ceiling	#12	
#3	(H) Wall	#13	
#4	(G) Wall	#14	
#5	(E) Wall	#15	
#6	(I) Floor	#16	
#7	(I) Floor	#17	
#8	(I) Floor	#18	
#9	(I) Floor	#19	
#10	(B) Floor	#20	

Homogenous Areas:	
Roofing	Asphalt Shingles
Siding	Wood; Asphalt Shingle
Ceilings (All)	1' X 2' Celletex Fiber/Wood
Walls	Panelig/Unfinished Sheet Rock Panelig/Wood
Floors B) Linoleum; F) Linoleum;	C) Ceramic Tiles; G) Wood; H) Hardwood; I) Linoleum

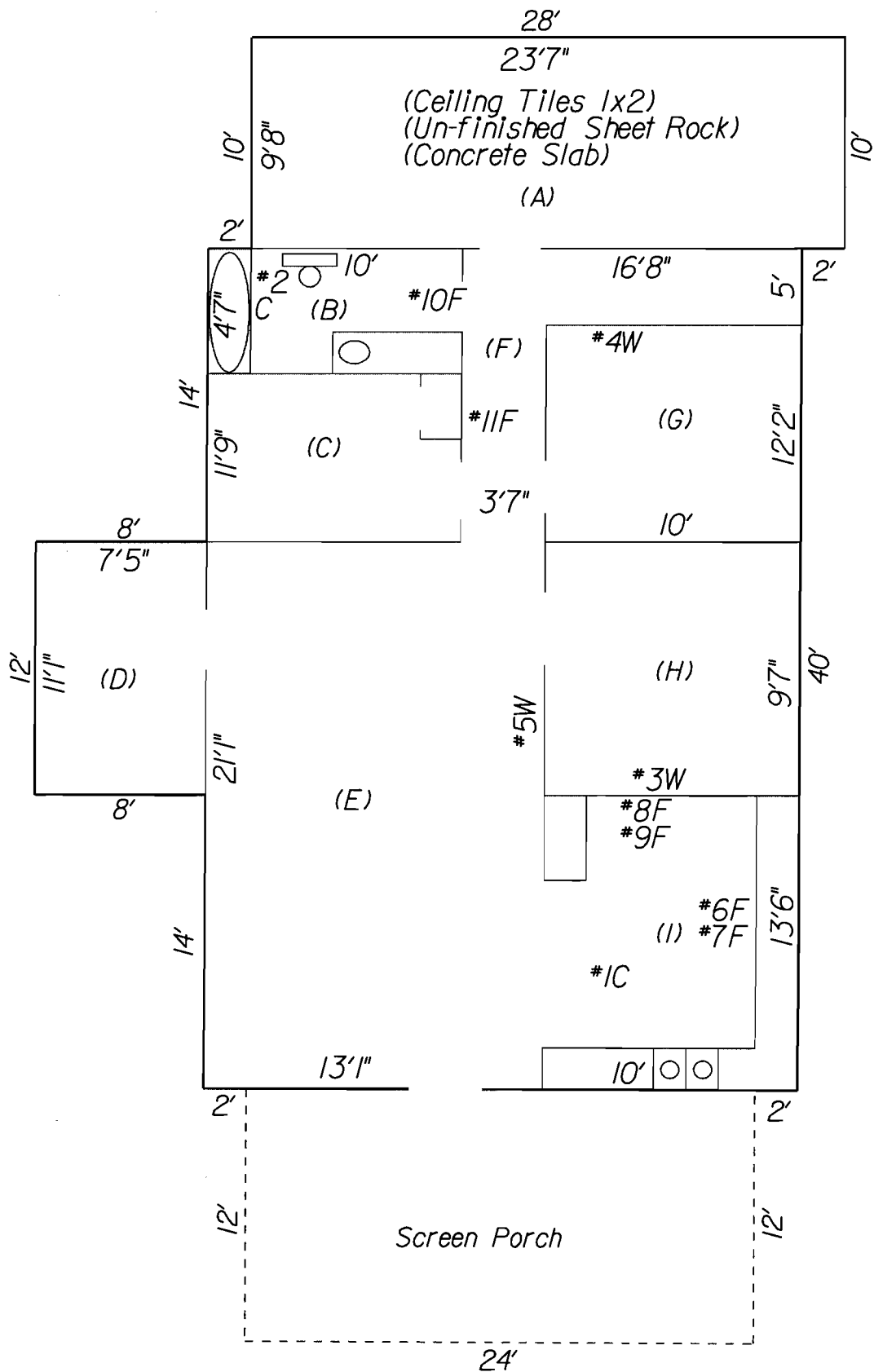

080385 Tract 5 XED  
 1-S-F Dwelling  
 310 Hwy. 7  
 Ola, AR 72853  
 Approx 1,496 SF



TRACT 6X





TRACT 6X



TRACT 6X SHED



TRACT 6X CONCRETE PAD

## ASBESTOS ANALYSIS SUMMARY

June 5, 2012  
A12-0529-12-26

AHTD, Property Management  
P.O. Box 2261, Room 705  
Little Rock, AR 72203-2261

Attn: Robert Pooler / Joel Clark  
Ph: 501-569-2317 (2318)  
Fx: 501-569-2018

**Test requested:** Asbestos Identification and Quantification

**Method:** EPA/600/R-93/116 JULY, 1993

**Sample description:** Fifteen (15) PLM bulk samples submitted 05/29/12

**Client Project Info:** #080385 6X - 1-S-Framed Dwelling, 104 W. Hill St, Ola, AR

ATOKA#	Client Field #/Description	Asbestos
A12-0529-12	#080385 6X #1 Area (E) Ceiling	2% Chrysotile
	2 <sup>nd</sup> layer, tn compound (beneath tape)	2% Chrysotile
	3 <sup>rd</sup> layer, white drywall with brown paper	None Detected
A12-0529-13	#080385 6X #2 Area (E) Ceiling	2% Chrysotile
	2 <sup>nd</sup> layer, white drywall with brown paper	None Detected
A12-0529-14	#080385 6X #3 Area (I) Ceiling	None Detected
	2 <sup>nd</sup> layer, white drywall with brown paper	None Detected
A12-0529-15	#080385 6X #4 Area (E) Wall	None Detected
	2 <sup>nd</sup> layer, white compound (beneath tape)	None Detected
	3 <sup>rd</sup> layer, white drywall with brown paper	None Detected
A12-0529-16	#080385 6X #5 Area (J) Ceiling	None Detected
	2 <sup>nd</sup> layer, tan fibrous ceiling tile	None Detected
A12-0529-17	#080385 6X #6 Area (J) Ceiling	None Detected
	2 <sup>nd</sup> layer, tan mesh with paper	None Detected

ATOKA#	Client Field #/Description	Asbestos
A12-0529-18	#080385 6X #7 Area (J) Wall	None Detected
	2 <sup>nd</sup> layer, tan mesh with paper	None Detected
A12-0529-19	#080385 6X #8 Area (K) Ceiling	None Detected
	2 <sup>nd</sup> layer, tan fibrous ceiling tile	None Detected
A12-0529-20	#080385 6X #9 Area (K) Ceiling	None Detected
	2 <sup>nd</sup> layer, tan mesh with paper	None Detected
A12-0529-21	#080385 6X #10 Area (C) Floor	None Detected
	2 <sup>nd</sup> layer, tan mastic	None Detected
A12-0529-22	#080385 6X #11 Area (F) Floor	None Detected
	2 <sup>nd</sup> layer, tan mastic	None Detected
A12-0529-23	#080385 6X #12 Area (G) Floor	None Detected
	2 <sup>nd</sup> layer, tan mastic	None Detected
A12-0529-24	#080385 6X #13 Area (I) Floor	None Detected
	2 <sup>nd</sup> layer, tan mastic	None Detected
A12-0529-25	#080385 6X #14 Area (I) Floor	None Detected
	2 <sup>nd</sup> layer, tan mastic	None Detected
A12-0529-26	#080385 6X #15 Area (M) Siding	21% Chrysotile

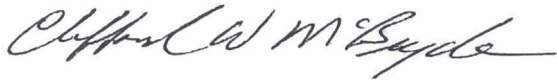

Cliff W. McBryde, ATOKA, Inc.

NIST / NVLAP laboratory #200349-0 issued to Crisp Analytical, LLC and contracted by ATOKA, Inc.

Note: All percentages are visual estimations based on field area determination. All sample reflect the content of samples as received.  
Any association with sample locations is by inference only.

I-30, Bldg. 1, Stc 119  
 Little Rock, AR 72209

ATOKA, INC

CHAIN OF CUSTODY/ANALYSIS REQUEST FORM

CAL10053942

Office: 501-455-1700

Fax: 501-455-1864

(2)

<b>PROJECT NO.</b> 06-026 <del>Job 080385</del> <del>Tract 6*</del>	<b>CLIENT/OWNER</b>		<b>SAMPLE LOCATIONS</b>	
	Name	AHTD, Property Management Attn: Robert Pooler or Joel Clark	Name	1-S-Framed Dwelling
	Address	P. O. Box 2261, ROOM 705	Address	104 W. Hill Street
	City, State, ZIP	LITTLE ROCK, AR 72203-2261	City, State, ZIP	Ola, AR 72853
Phone #	501-569-2317, (2318) FAX 501-569-2018			

<b>SAMPLERS SIGNATURE</b>	<b>SAMPLE TYPE</b>	<b>Sample Condition:</b>
<i>Joel Clark</i>	Bulk <input checked="" type="checkbox"/> Air <input type="checkbox"/> Food <input type="checkbox"/> Soil <input type="checkbox"/> Water <input type="checkbox"/> Swab <input type="checkbox"/> Other <input type="checkbox"/> Air: <input type="checkbox"/> Micro 5 <input type="checkbox"/> Air-O-Cell <input type="checkbox"/> Cyclex-D <input type="checkbox"/> Biotest <input type="checkbox"/> Plate <input type="checkbox"/> Swab: <input type="checkbox"/> Sponge <input type="checkbox"/> Cotton Tip <input type="checkbox"/> Tape Lift <input type="checkbox"/> Other <input type="checkbox"/>	<input checked="" type="checkbox"/> Satisfactory _____ Temp °C <input type="checkbox"/> Unsatisfactory Rejected Reason <u>Demolition</u>
<b>PRINTED</b> Joel Clark		

FIELD SAMPLE #	DATE	TIME	SAMPLE LOCATION/DESCRIPTION:	PARAMETER	ATOKA LABORATORY ID #
080385 6X#1	5/25/12		Area (E) Ceiling	ASBESTOS	A12-0529-12
080385 6X#2	5/25/12		Area (E) Ceiling	"	) 13
080385 6X#3	5/25/12		Area (I) Ceiling	"	) 14
080385 6X#4	5/25/12		Area (E) Wall	"	) 15
080385 6X#5	5/25/12		Area (J) Ceiling	"	) 16
080385 6X#6	5/25/12		Area (J) Ceiling	"	) 17
080385 6X#7	5/25/12		Area (J) Wall	"	) 18
080385 6X#8	5/25/12		Area (K) Ceiling	"	) 19
080385 6X#9	5/25/12		Area (K) Ceiling	"	) 20
080385 6X#10	5/25/12		Area (C) Floor	"	) 21

<b>RELINQUISHED BY:</b> <i>Joel Clark</i>	<b>DATE/TIME</b> 5/29/12 11:25 AM	<b>RECEIVED BY:</b> <i>[Signature]</i>	<b>DATE/TIME</b> 5-29-12 11:25	<b>RELINQUISHED BY:</b>	<b>DATE/TIME</b>
<b>PRINTED:</b> Joel Clark		<b>PRINTED:</b> Lisetteleman			

<b>RECEIVED BY:</b>	<b>DATE/TIME</b> 5/30/12	<b>RECEIVED BY LABORATORY:</b> JC	<b>DATE/TIME</b>	<b>SPECIAL INSTRUCTIONS</b>
<b>PRINTED:</b>	Ham	<b>PRINTED:</b> CALabs		(24 Hour) Turn-around

1-30, Bldg. 1, Ste 119  
Little Rock, AR 72209

ATOKA, INC  
CHAIN OF CUSTODY/ANALYSIS REQUEST FORM

Office: 501-455-1700  
Fax: 501-455-1864

<b>PROJECT NO.</b> 06-026 Job-080385 Tract-6X	<b>CLIENT/OWNER</b>		<b>SAMPLE LOCATIONS</b>	
	Name	AHTD, Property Management Attn: Robert Pooler or Joel Clark	Name	1-S-Framed Dwelling
	Address	P. O. Box 2261, ROOM 705	Address	104 W. Hill Street
	City, State, ZIP	LITTLE ROCK, AR 72203-2261	City, State, ZIP	Ola, AR 72853
Phone #	501-569-2317, (2318) FAX 501-569-2018			

<b>SAMPLERS SIGNATURE</b>	<b>SAMPLE TYPE</b>	<b>Sample Condition:</b>
<i>Joel Clark</i>	Bulk <input checked="" type="checkbox"/> Air <input type="checkbox"/> Food <input type="checkbox"/> Soil <input type="checkbox"/> Water <input type="checkbox"/> Swab <input type="checkbox"/> Other <input type="checkbox"/> Air: <input type="checkbox"/> Micro S <input type="checkbox"/> Air-O-Cell <input type="checkbox"/> Cyclex-D <input type="checkbox"/> Biotest <input type="checkbox"/> Plate <input type="checkbox"/> Swab: <input type="checkbox"/> Sponge <input type="checkbox"/> Cotton Tip <input type="checkbox"/> Tape Lift <input type="checkbox"/> Other <input type="checkbox"/>	<input checked="" type="checkbox"/> Satisfactory _____ Temp °C <input type="checkbox"/> Unsatisfactory Rejected Reason _____ Demolition _____
<b>PRINTED</b> Joel Clark		

FIELD SAMPLE #	DATE	TIME	SAMPLE LOCATION/DESCRIPTION:	PARAMETER	ATOKA LABORATORY ID #
080385 6X#11	5/25/12		Area (F) Floor	ASBESTOS	A12-0529-22
080385 6X #12	5/25/12		Area (G) Floor	"	" 23
080385 6X #13	5/25/12		Area (I) Floor	"	" 24
080385 6X #14	5/25/12		Area (I) Floor	"	" 25
080385 6X #15	5/25/12		Area (M) Siding	"	" 26

<b>RELINQUISHED BY:</b> <i>Joel Clark</i>	<b>DATE/TIME</b> 5/29/12 11:25 AM	<b>RECEIVED BY:</b> <i>[Signature]</i>	<b>DATE/TIME</b> 5-29-12 11:25	<b>RELINQUISHED BY:</b>	<b>DATE/TIME</b>
<b>PRINTED:</b> Joel Clark		<b>PRINTED:</b> Lisa Holeman			

<b>RECEIVED BY:</b>	<b>DATE/TIME</b> 5/30/12	<b>RECEIVED BY LABORATORY:</b> <i>[Signature]</i>	<b>DATE/TIME</b>	<b>SPECIAL INSTRUCTIONS</b>
<b>PRINTED:</b>	Hamm	<b>PRINTED:</b> CALabs		(24 Hour) Turn-around

JOB: 080385  
 TRACT: 6X  
 DATE: 5/25/12

PROPERTY LOCATION  
 1-S-F Dwelling  
 104 W. Hill Street  
 Ola, AR 72853

INSPECTED BY  
 Joel Clark (011518)  
 Approx. 40 Years Old

Sample Number	Description/ Location	Sample Number	Description/ Location
#1	E) Ceiling	#11	F) Floor
#2	E) Ceiling	#12	G) Floor
#3	I) Ceiling	#13	I) Floor
#4	E) Wall	#14	I) Floor
#5	J) Ceiling	#15	M) Siding
#6	J) Ceiling	#16	
#7	J) Wall	#17	
#8	K) Ceiling	#18	
#9	K) Ceiling	#19	
#10	C) Floor	#20	

Homogenous Areas:	
Roofing	Shingles
Siding	Masonite; Transite Siding
Ceilings (A, L) Wood	(B,C,K,J) 1x2 Pressed Paper (D,E,G,H,I) Sheet Rock
Walls (B-D & F-K) Panelling	(E) Sheet Rock; (L) Transite Siding
Floors (B) Carpet/Slab; (F) Linoleum;	(J,L) Carpet/Wood; (C) Linoleum G,H,I Linoleum

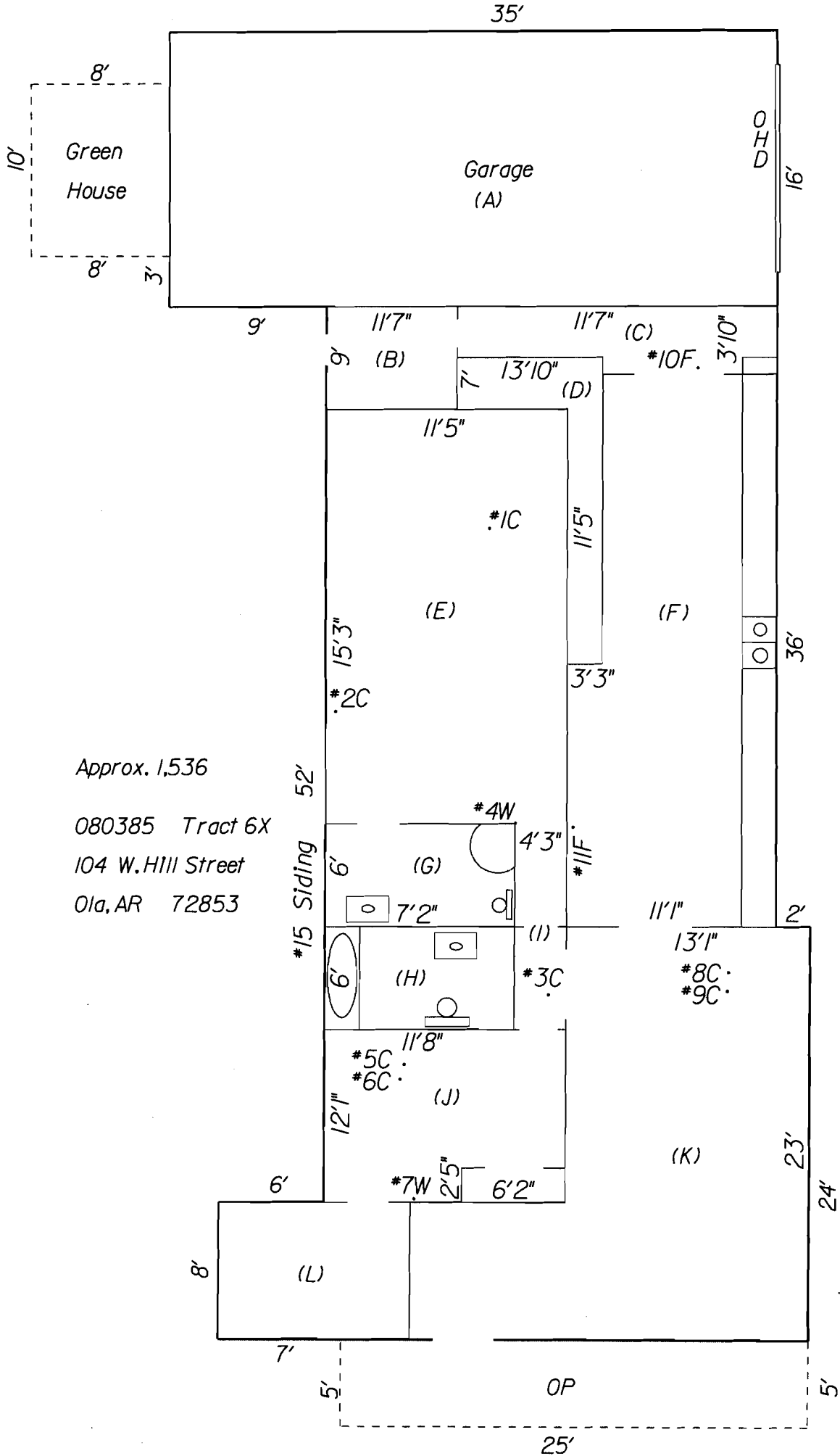





TRACT 7E1 STORM SHELTER

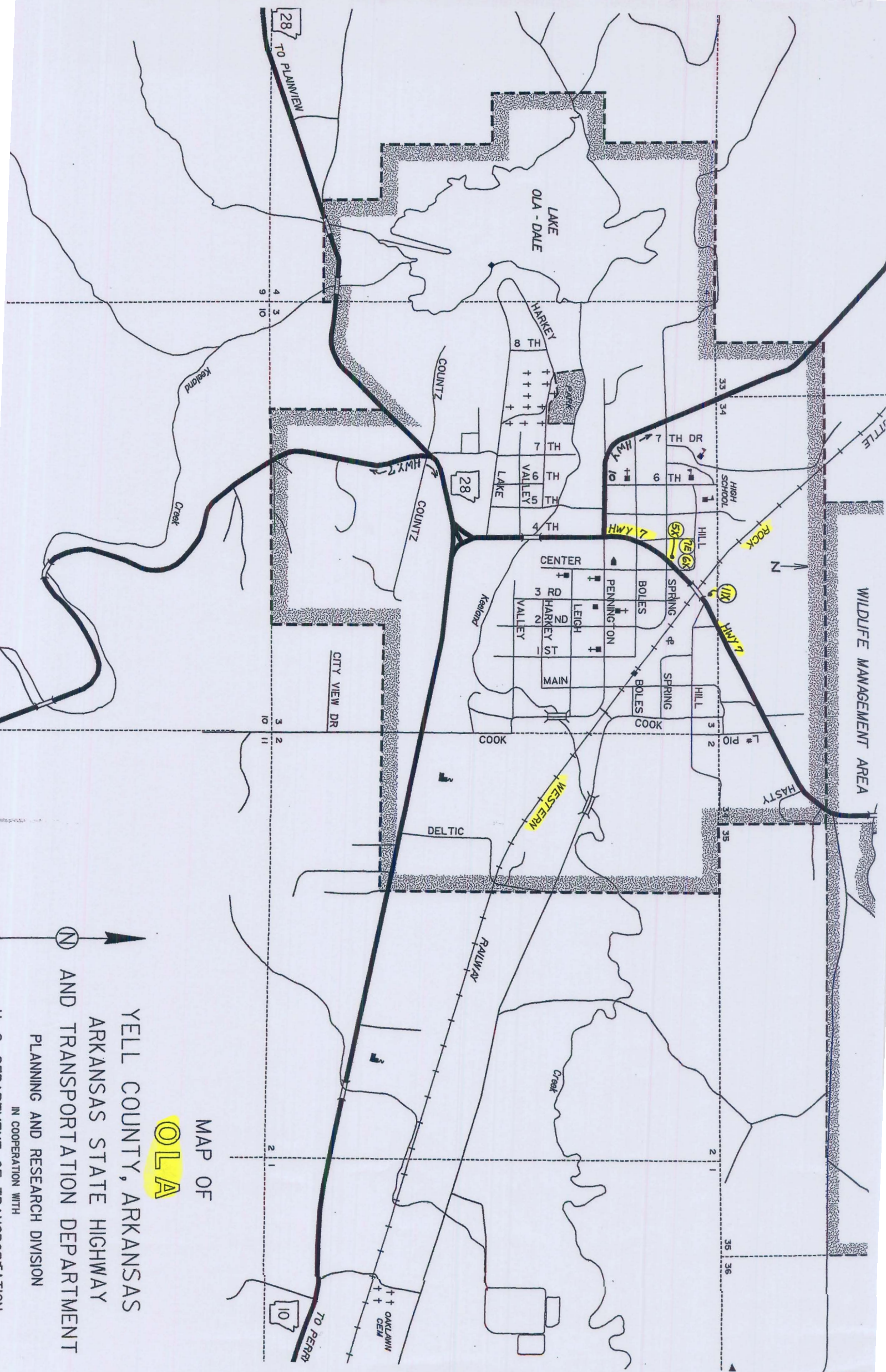

MAP OF  
OLA

YELL COUNTY, ARKANSAS

ARKANSAS STATE HIGHWAY

AND TRANSPORTATION DEPARTMENT

PLANNING AND RESEARCH DIVISION

U. S. DEPARTMENT OF TRANSPORTATION

IN COOPERATION WITH

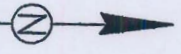

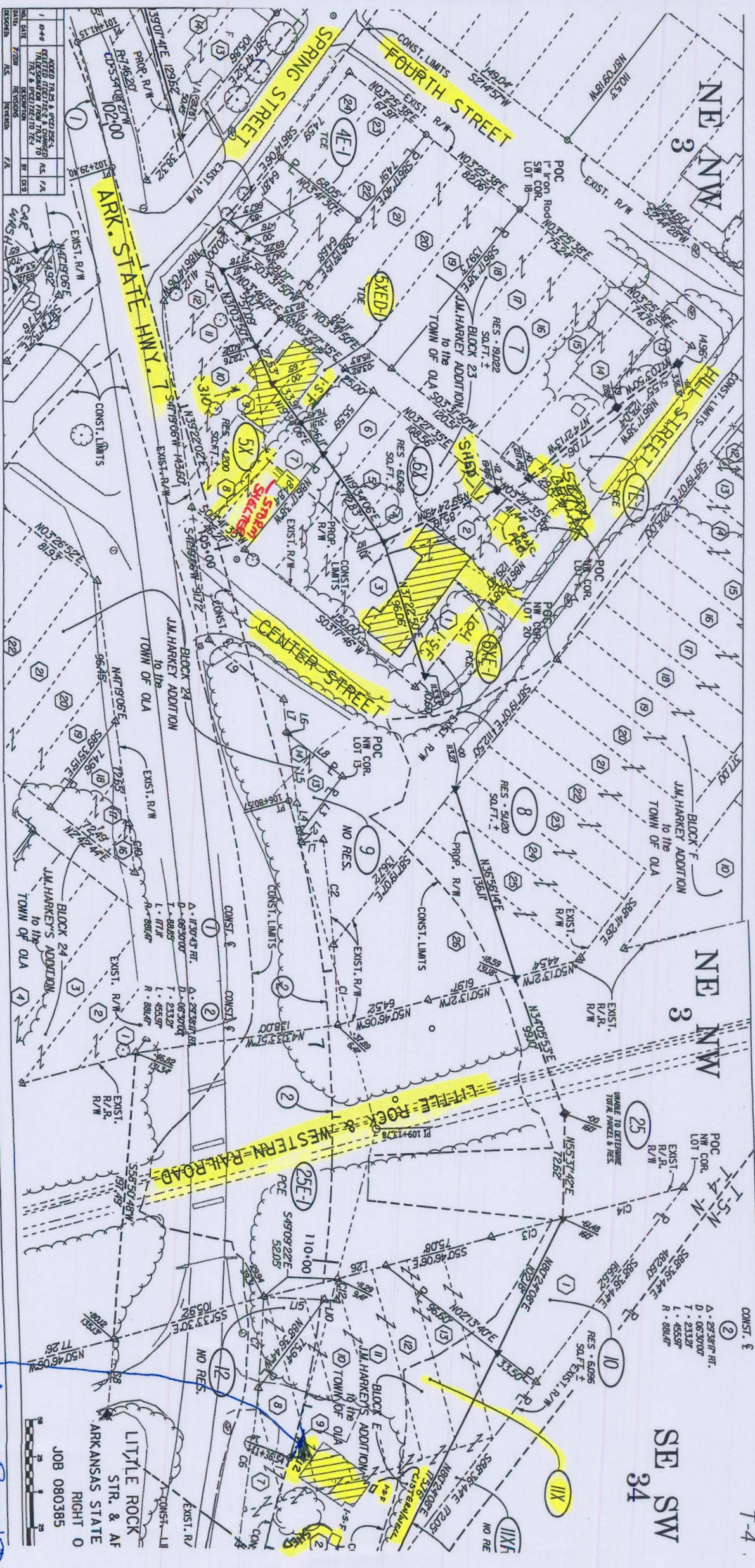

NO. DATE	REVISIONS
1 04-4	REVISED TO SHOW REVISIONS FROM 7/24/70
2 7-20	REVISED TO SHOW REVISIONS FROM 7/24/70
3 7-20	REVISED TO SHOW REVISIONS FROM 7/24/70
4 7-20	REVISED TO SHOW REVISIONS FROM 7/24/70
5 7-20	REVISED TO SHOW REVISIONS FROM 7/24/70
6 7-20	REVISED TO SHOW REVISIONS FROM 7/24/70
7 7-20	REVISED TO SHOW REVISIONS FROM 7/24/70
8 7-20	REVISED TO SHOW REVISIONS FROM 7/24/70
9 7-20	REVISED TO SHOW REVISIONS FROM 7/24/70
10 7-20	REVISED TO SHOW REVISIONS FROM 7/24/70
11 7-20	REVISED TO SHOW REVISIONS FROM 7/24/70
12 7-20	REVISED TO SHOW REVISIONS FROM 7/24/70
13 7-20	REVISED TO SHOW REVISIONS FROM 7/24/70
14 7-20	REVISED TO SHOW REVISIONS FROM 7/24/70
15 7-20	REVISED TO SHOW REVISIONS FROM 7/24/70
16 7-20	REVISED TO SHOW REVISIONS FROM 7/24/70
17 7-20	REVISED TO SHOW REVISIONS FROM 7/24/70
18 7-20	REVISED TO SHOW REVISIONS FROM 7/24/70
19 7-20	REVISED TO SHOW REVISIONS FROM 7/24/70
20 7-20	REVISED TO SHOW REVISIONS FROM 7/24/70
21 7-20	REVISED TO SHOW REVISIONS FROM 7/24/70
22 7-20	REVISED TO SHOW REVISIONS FROM 7/24/70
23 7-20	REVISED TO SHOW REVISIONS FROM 7/24/70
24 7-20	REVISED TO SHOW REVISIONS FROM 7/24/70
25 7-20	REVISED TO SHOW REVISIONS FROM 7/24/70
26 7-20	REVISED TO SHOW REVISIONS FROM 7/24/70
27 7-20	REVISED TO SHOW REVISIONS FROM 7/24/70
28 7-20	REVISED TO SHOW REVISIONS FROM 7/24/70
29 7-20	REVISED TO SHOW REVISIONS FROM 7/24/70
30 7-20	REVISED TO SHOW REVISIONS FROM 7/24/70
31 7-20	REVISED TO SHOW REVISIONS FROM 7/24/70
32 7-20	REVISED TO SHOW REVISIONS FROM 7/24/70
33 7-20	REVISED TO SHOW REVISIONS FROM 7/24/70
34 7-20	REVISED TO SHOW REVISIONS FROM 7/24/70
35 7-20	REVISED TO SHOW REVISIONS FROM 7/24/70
36 7-20	REVISED TO SHOW REVISIONS FROM 7/24/70
37 7-20	REVISED TO SHOW REVISIONS FROM 7/24/70
38 7-20	REVISED TO SHOW REVISIONS FROM 7/24/70
39 7-20	REVISED TO SHOW REVISIONS FROM 7/24/70
40 7-20	REVISED TO SHOW REVISIONS FROM 7/24/70
41 7-20	REVISED TO SHOW REVISIONS FROM 7/24/70
42 7-20	REVISED TO SHOW REVISIONS FROM 7/24/70
43 7-20	REVISED TO SHOW REVISIONS FROM 7/24/70
44 7-20	REVISED TO SHOW REVISIONS FROM 7/24/70
45 7-20	REVISED TO SHOW REVISIONS FROM 7/24/70
46 7-20	REVISED TO SHOW REVISIONS FROM 7/24/70
47 7-20	REVISED TO SHOW REVISIONS FROM 7/24/70
48 7-20	REVISED TO SHOW REVISIONS FROM 7/24/70
49 7-20	REVISED TO SHOW REVISIONS FROM 7/24/70
50 7-20	REVISED TO SHOW REVISIONS FROM 7/24/70
51 7-20	REVISED TO SHOW REVISIONS FROM 7/24/70
52 7-20	REVISED TO SHOW REVISIONS FROM 7/24/70
53 7-20	REVISED TO SHOW REVISIONS FROM 7/24/70
54 7-20	REVISED TO SHOW REVISIONS FROM 7/24/70
55 7-20	REVISED TO SHOW REVISIONS FROM 7/24/70
56 7-20	REVISED TO SHOW REVISIONS FROM 7/24/70
57 7-20	REVISED TO SHOW REVISIONS FROM 7/24/70
58 7-20	REVISED TO SHOW REVISIONS FROM 7/24/70
59 7-20	REVISED TO SHOW REVISIONS FROM 7/24/70
60 7-20	REVISED TO SHOW REVISIONS FROM 7/24/70
61 7-20	REVISED TO SHOW REVISIONS FROM 7/24/70
62 7-20	REVISED TO SHOW REVISIONS FROM 7/24/70
63 7-20	REVISED TO SHOW REVISIONS FROM 7/24/70
64 7-20	REVISED TO SHOW REVISIONS FROM 7/24/70
65 7-20	REVISED TO SHOW REVISIONS FROM 7/24/70
66 7-20	REVISED TO SHOW REVISIONS FROM 7/24/70
67 7-20	REVISED TO SHOW REVISIONS FROM 7/24/70
68 7-20	REVISED TO SHOW REVISIONS FROM 7/24/70
69 7-20	REVISED TO SHOW REVISIONS FROM 7/24/70
70 7-20	REVISED TO SHOW REVISIONS FROM 7/24/70
71 7-20	REVISED TO SHOW REVISIONS FROM 7/24/70
72 7-20	REVISED TO SHOW REVISIONS FROM 7/24/70
73 7-20	REVISED TO SHOW REVISIONS FROM 7/24/70
74 7-20	REVISED TO SHOW REVISIONS FROM 7/24/70
75 7-20	REVISED TO SHOW REVISIONS FROM 7/24/70
76 7-20	REVISED TO SHOW REVISIONS FROM 7/24/70
77 7-20	REVISED TO SHOW REVISIONS FROM 7/24/70
78 7-20	REVISED TO SHOW REVISIONS FROM 7/24/70
79 7-20	REVISED TO SHOW REVISIONS FROM 7/24/70
80 7-20	REVISED TO SHOW REVISIONS FROM 7/24/70
81 7-20	REVISED TO SHOW REVISIONS FROM 7/24/70
82 7-20	REVISED TO SHOW REVISIONS FROM 7/24/70
83 7-20	REVISED TO SHOW REVISIONS FROM 7/24/70
84 7-20	REVISED TO SHOW REVISIONS FROM 7/24/70
85 7-20	REVISED TO SHOW REVISIONS FROM 7/24/70
86 7-20	REVISED TO SHOW REVISIONS FROM 7/24/70
87 7-20	REVISED TO SHOW REVISIONS FROM 7/24/70
88 7-20	REVISED TO SHOW REVISIONS FROM 7/24/70
89 7-20	REVISED TO SHOW REVISIONS FROM 7/24/70
90 7-20	REVISED TO SHOW REVISIONS FROM 7/24/70
91 7-20	REVISED TO SHOW REVISIONS FROM 7/24/70
92 7-20	REVISED TO SHOW REVISIONS FROM 7/24/70
93 7-20	REVISED TO SHOW REVISIONS FROM 7/24/70
94 7-20	REVISED TO SHOW REVISIONS FROM 7/24/70
95 7-20	REVISED TO SHOW REVISIONS FROM 7/24/70
96 7-20	REVISED TO SHOW REVISIONS FROM 7/24/70
97 7-20	REVISED TO SHOW REVISIONS FROM 7/24/70
98 7-20	REVISED TO SHOW REVISIONS FROM 7/24/70
99 7-20	REVISED TO SHOW REVISIONS FROM 7/24/70
100 7-20	REVISED TO SHOW REVISIONS FROM 7/24/70

HOUSE REMINDED  
FOUNDATION CLEANUP  
TRACT IX

LITTLE ROCK  
STR. & AF  
ARKANSAS STATE  
RIGHT 0  
JOB 080385

SE SW  
34