



September 28, 2018

Mr. Angel Correa
Division Administrator
Federal Highway Administration
700 West Capitol, Room 3130
Little Rock, Arkansas 72201-3298

Re: Job Number EF7211
FAP Number STPBAC-ER-0072(55)
Spring Creek (Springdale) Str. & Apprs.(S)
Bridge Number 17411
Washington County
Tier 3 Categorical Exclusion

Dear Mr. Correa:

The Environmental Division reviewed the referenced project and has determined it falls within the definition of the Tier 3 Categorical Exclusion as defined by the ARDOT/FHWA Memorandum of Agreement on the processing of Categorical Exclusions. The following information is included for your review and, if acceptable, approval as the environmental documentation for this project.

The purpose of this project is to use emergency funds to replace a storm damaged bridge on North Pump Station Road at the Benton/Washington County line in Springdale, Arkansas. A project location map is enclosed. No public involvement will be offered for the project.

The existing Spring Creek Bridge, #17411, consists of a 38' x 13' steel girder structure with a concrete deck and concrete abutments. Approaches consist of two 10' wide paved travel lanes with no shoulders. The total project length is 0.15 mile with an existing right of way width of 50 feet.

Proposed improvements include installation of a septuplet 12' x 11' x 60' concrete box culvert. The northern most box of the septuplet will be 8' tall to be used as a pedestrian underpass of North Pump Station Road. An existing pedestrian trail (Razorback Regional Greenway) at this location will be redirected to the underpass and the existing at-grade crossing will be removed. The new approaches will

consist of two 10' paved travel lanes with 4' shoulders. The proposed right of way width will be 89' and will require 1.0 acre of additional right of way.

Design data for this project is as follows:

Design Year	Average Daily Traffic	Percent Trucks	Design Speed
2018	1,100	2	30 mph
2038	1,500	2	30 mph

There are no relocations, environmental justice issues, prime farmlands, wellhead protection areas, wetlands, or cultural resources associated with this project. Field inspections found no evidence of existing underground storage tanks or hazardous waste deposits. The Razorback Regional Greenway is a shared use pedestrian trail primarily used for transportation. Section 4(f) requirements do not apply to it since it is not a recreation area.

Noise predictions have been made for this project utilizing the Federal Highway Administration's Traffic Noise Model 2.5 (TNM) procedures. These procedures indicate that noise levels are below the FHWA noise criteria beyond the project's proposed right of way limits and no sensitive receptors are currently impacted. Any increases in roadway noise levels will not be the result of the proposed project, but instead a result of traffic volume increases during the planning period (Year 2038). Therefore, any noise level increases will occur independently of this proposed project, and no project related noise impacts are anticipated. In compliance with Federal guidelines, local authorities will not require notification.

There will be no wetland impacts due to construction of this project and stream impacts are estimated to be less than 0.1 acre. The roadway is closed to traffic; therefore, no detour road will be constructed. Construction of this project should be covered under the terms of a Nationwide Permit 14 for Linear Transportation Projects as defined in the Federal Register 82(4):1860 – 2008.

The official species list obtained through the US Fish and Wildlife Service's (USFWS) Information for Planning and Consultation website lists the Indiana bat (*Myotis sodalis*), northern long-eared bat (*Myotis septentrionalis*), gray bat (*Myotis grisescens*), Ozark big-eared bat (*Corynorhinus townsendii ingens*), Piping Plover (*Charadrius melodus*), Ozark cavefish (*Amblyopsis rosae*), Neosho Mucket (*Lampsilis rafinesqueana*), Rabbitsfoot Mussel (*Theliderma cylindrica*), and

Job Number EF7211
Tier 3 Categorical Exclusion
Page 3 of 3

Missouri bladderpod (*Physaria filiformis*) as species potentially affected by the proposed project.

Based on the limited size of the area being cleared, distance to known species, and meeting the requirements of the Programmatic Biological Opinion for Transportation Projects within the range of the Indiana Bat and Northern Long-eared Bat, the project may affect, but is not likely to adversely affect these two bat species. The clearing of trees is prohibited from April 1 through November 15 to avoid potential impacts to endangered bat species. Based on the lack of suitable habitat, scope of the project, limited size of the area to be impacted and distance to known species, the project will have "no effect" on the gray bat, Ozark big-eared bat, Piping Plover, Ozark cavefish, Neosho Mucket, Rabbitsfoot Mussel, and Missouri bladderpod. The official species list, 4(d) Rule Streamlined Checklist, and the USFWS concurrence letter are enclosed.

If you have any questions, please contact the Environmental Division at 569-2281.

Sincerely,



John Fleming
Division Head
Environmental Division

APPROVED

Environmental Specialist
Federal Highway Administration
Date: 10/4/2018

Enclosures

JF:TT:mr

c: Program Management
Right of Way
State Aid
District 4
Master File

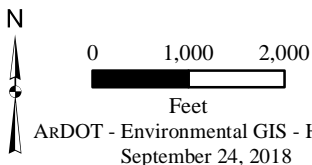
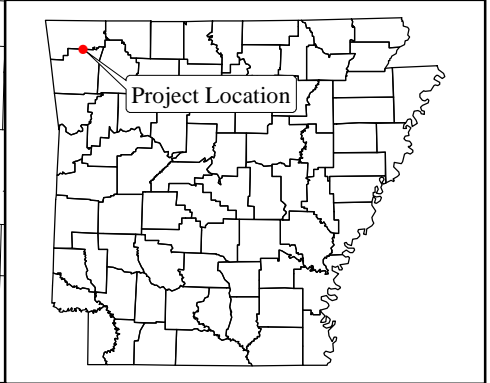
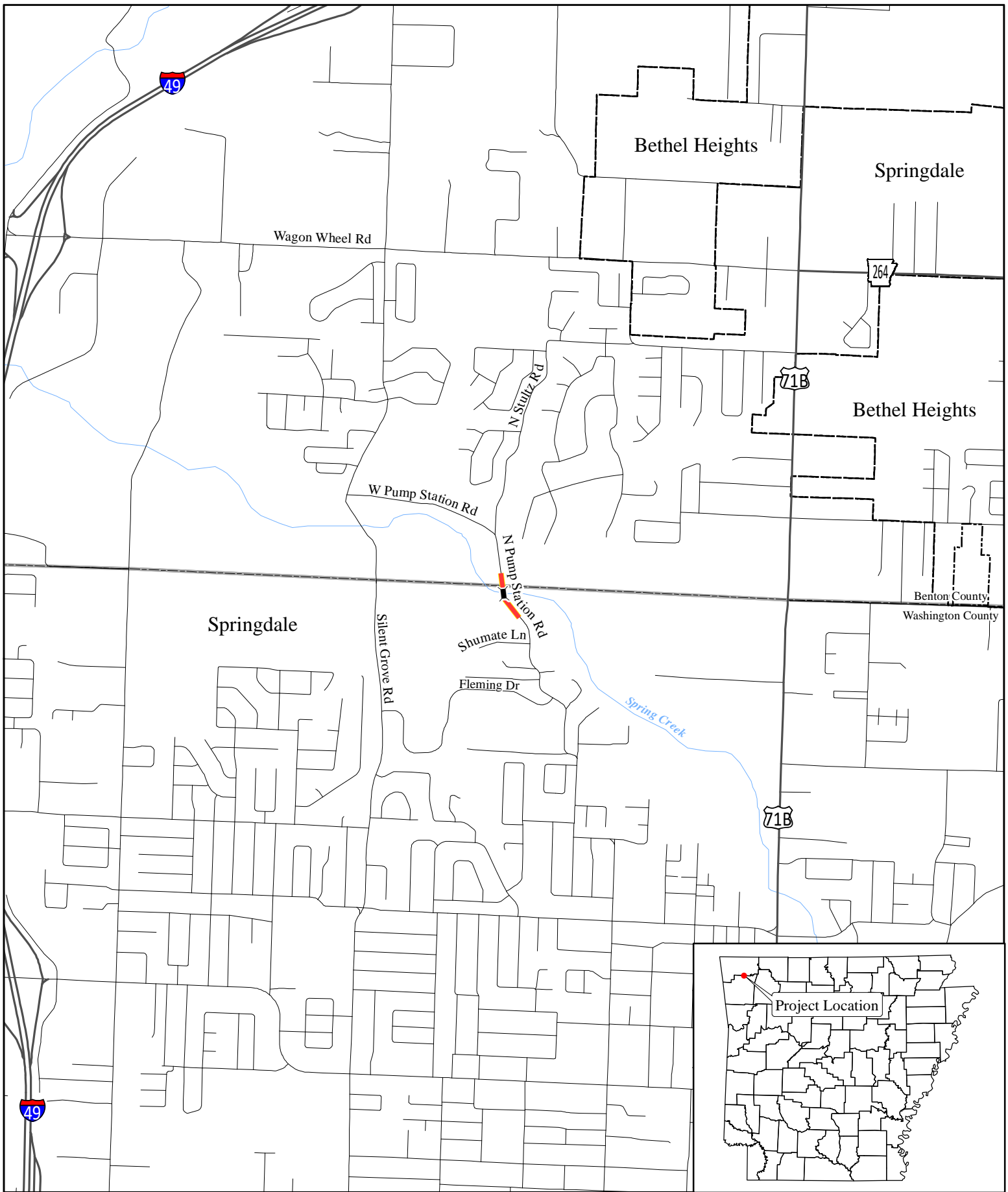

Job EF7211
 Spring Creek (Springdale)
 Str. & Apprs.
 Washington County

 Project Location



THE DEPARTMENT OF ARKANSAS
HERITAGE

Asa Hutchinson
Governor

Stacy Hurst
Director

September 20, 2018

Mr. John Fleming
Division Head
Environmental Division
Arkansas State Highway and Transportation Department
PO Box 2261
Little Rock, AR 72203-2261

Arkansas Arts Council

Arkansas Natural
Heritage Commission

Arkansas State Archives

Delta Cultural Center

Historic Arkansas Museum

Mosaic Templars
Cultural Center

Old State House Museum

RE: Washington County – General
Section 106 Review – FHWA
Request for Technical Assistance
ARDOT Number EF7211
Spring Creek Str. & Apprs. (S)
AHPP Tracking Number 102220

Dear Mr. Fleming:

The staff of the Arkansas Historic Preservation Program (AHPP) has reviewed the above referenced Project Identification Form.

Based on the information included, we concur that Bridge #17411 is not eligible for listing in the National Register of Historic Place and that there will be no effect to historic properties.

Tribes that have expressed an interest in the area include the Cherokee Nation (Ms. Elizabeth Toombs), the Osage Nation (Dr. Andrea Hunter), and the Shawnee Tribe of Oklahoma (Ms. Tonya Tipton). We recommend that they be consulted in accordance with 36 CFR § 800.2 (c) (2).

Once the undertaking is further along in the planning stages, we look forward to reviewing the proposed project. If you should have any questions or comments, please do not hesitate to contact Theresa Russell of my staff at (501)-324-9357.

Sincerely,

Scott Kaufman
Director, AHPP

cc: Mr. Randal Looney, Federal Highway Administration
Dr. Ann Early, Arkansas Archeological Survey

RECEIVED
ARDOT

SEP 26 2018

ENVIRONMENTAL
DIVISION



ARKANSAS HISTORIC
PRESERVATION PROGRAM



1100 North Street
Little Rock, AR 72201

(501) 324-9880
fax: (501) 324-9184
tdd: 711

e-mail:

info@arkansaspreservation.org

website:

www.arkansaspreservation.com

An Equal Opportunity Employer



IN REPLY REFER TO:

United States Department of the Interior

FISH AND WILDLIFE SERVICE

Arkansas Ecological Service Field Office
110 South Amity Road, Suite 300
Conway, Arkansas 72032



September 19, 2018

Mr. John Fleming
c/o Bill Bailey
Arkansas Department of Transportation
10324 Interstate 30
Little Rock, AR 72209

Consultation Code: 04ER1000-2018-I-1573

Dear Mr. Fleming,

The Service has reviewed your assessment and determinations for Arkansas Department of Transportation (ArDOT) Job Number EF7211, Spring Creek Str. & Apprs., Benton and Washington Counties, Arkansas. The project was described and assessed as follows (abbreviated):

The Arkansas Department of Transportation (ArDOT) is proposing plans to replace a storm damaged bridge over Spring Creek with a new barrel box culvert bridge. The box culvert will be constructed on existing location. The roadway is closed to traffic due to the storm damaged structure. The IPaC review determined that the Indiana Bat, Northern Long-eared Bat, Gray Bat, Ozark Big-eared Bat, Neosho Mucket, Rabbitsfoot Mussel, Ozark Cavefish, Piping Plover and Missouri Bladderpod may be present within the proposed project area. The determination key for the Indiana bat and the northern long-eared bat determined that the project may affect, but is not likely to adversely affect these species. The 4(d) rule will be implemented for the northern long-eared bat. It is our determination that the proposed project will have "no effect" on the gray bat, Ozark big-eared bat, Neosho Mucket, Rabbitsfoot Mussel, Ozark Cavefish, Piping Plover and Missouri Bladderpod based on the lack of suitable habitat, scope of the project, total impact area (0.09 acres) and distance to known species. Please let us know if you concur with our determinations.

The Service has received your concurrence verification letter and request to verify that the Proposed Action may rely on the concurrence provided in the February 5, 2018, FHWA, FRA, FTA Programmatic Biological Opinion for Transportation Projects within the Range of the Indiana Bat and Northern Long-eared Bat (PBO) to satisfy requirements under Section 7(a)(2) of the Endangered Species Act of 1973 (ESA) (87 Stat. 884, as amended; 16 U.S.C 1531 et seq.).

Based on the information you provided, you have determined that the Proposed Action is within the scope and adheres to the criteria of the PBO, including the adoption of applicable avoidance and minimization measures, may affect, but is not likely to adversely affect (NLAA) the endangered Indiana Bat (*Myotis sodalis*) and/or the threatened Northern Long-eared Bat (*Myotis septentrionalis*).

The Service concurs that this action may rely on the PBO. Furthermore, due to the limited size of the area being cleared off existing roadway and adjacent to and within existing right-of-way, distance to known species locations, absence of species and suitable habitats, and the special provisions proposed for winter clearing bat avoidance and stream sediment control and water quality conservation measures, the Service

agrees with your assessment and determinations for all species identified. No further consultation is necessary at this time.

For Proposed Actions that include bridge/structure removal, replacement, and/or maintenance activities: If your initial bridge/structure assessments failed to detect Indiana Bats, but you later detect bats during construction, please submit the Post Assessment Discovery of Bats at Bridge/Structure Form (User Guide Appendix E) to the Arkansas Ecological Services Field Office (AFO). In these instances, potential incidental take of Indiana Bats may be exempted provided the take is reported to the Service.

If the Proposed Action is modified, or new information reveals that it may affect the Indiana Bat and/or Northern Long-eared Bat in a manner or to an extent not considered in the PBO, further review to conclude the requirements of ESA Section 7(a)(2) may be required. If the Proposed Action may affect any other federally-listed or proposed species, and/or any designated critical habitat, additional consultation is required. If the proposed action has the potential to take Bald or Golden Eagles, additional coordination with the Service under the Bald and Golden Eagle Protection Act may also be required. In either of these circumstances, please contact the AFO.

The Service has reviewed your determination that the proposed action will not result in any prohibited incidental take for Northern Long-eared Bat. This project may affect the Northern Long-eared Bat; however, there are no effects beyond those previously disclosed in the Service's programmatic biological opinion for the final 4(d) rule dated January 5, 2016. Any taking that may occur incidental to this project is not prohibited under the final 4(d) rule (50 CFR§17.40(o)). This project is consistent with the description of the proposed action in the programmatic biological opinion, and the 4(d) rule does not prohibit incidental take of the Northern Long-eared Bat that may occur as a result of this project. Therefore, the programmatic biological opinion satisfies the "action agency" responsibilities under ESA section 7(a)(2) relative to the Northern Long-eared Bat for this project.

Please keep in mind that you must report any departures from the plans submitted; results of any surveys conducted; or any dead, injured, or sick Northern Long-eared Bats that are found to this office. If this project is not completed within one year of this letter, you must update your determination and resubmit the required information.

The Service agrees with your species assessments and no further consultation for this action, including other identified federally listed species, is necessary at this time.

For further assistance or if you have any questions, please contact Lindsey Lewis at (501) 513-4489 or lindsey_lewis@fws.gov.

Sincerely,



Melvin L. Tobin
Field Supervisor



United States Department of the Interior



FISH AND WILDLIFE SERVICE
Arkansas Ecological Services Field Office
110 South Amity Suite 300
Conway, AR 72032-8975
Phone: (501) 513-4470 Fax: (501) 513-4480
<http://www.fws.gov/arkansas-es>

In Reply Refer To:
Consultation Code: 04ER1000-2018-SLI-1573
Event Code: 04ER1000-2018-E-02504
Project Name: EF7211 Spring Creek Str. & Apprs.

September 18, 2018

Subject: List of threatened and endangered species that may occur in your proposed project location, and/or may be affected by your proposed project

To Whom It May Concern:

The enclosed species list identifies endangered, threatened, proposed, and candidate species, as well as proposed and final designated critical habitat, that may occur within the boundary of your proposed project and/or may be affected by your proposed project. The species list fulfills the requirements of the U.S. Fish and Wildlife Service (Service) under section 7(c) of the Endangered Species Act (Act) of 1973, as amended (16 U.S.C. 1531 *et seq.*). **This letter only provides an official species list and technical assistance; if you determine that listed species and/or designated critical habitat may be affected in any way by the proposed project, even if the effect is wholly beneficial, consultation with the Service will be necessary.**

The purpose of the Act is to provide a means whereby threatened and endangered species and the ecosystems upon which they depend may be conserved. Under sections 7(a)(1) and 7(a)(2) of the Act and its implementing regulations (50 CFR 402 *et seq.*), federal agencies are required to utilize their authorities to carry out programs for the conservation of threatened and endangered species and to determine whether projects may affect threatened and endangered species and/or designated critical habitat. More information on the regulations and procedures for section 7 consultation, including the role of permit or license applicants, can be found on our website.

Please visit our website at <http://www.fws.gov/arkansas-es/IPaC/home.html> for species-specific guidance to avoid and minimize adverse effects to federally endangered, threatened, proposed, and candidate species. Our web site also contains additional information on species life history and habitat requirements that may be useful in project planning.

If your project involves in-stream construction activities, oil and natural gas infrastructure, road construction, transmission lines, or communication towers, please review our project specific guidance at <http://www.fws.gov/arkansas-es/IPaC/ProjSpec.html>.

The karst region of Arkansas is a unique region that covers the **northern third of Arkansas** and we have specific guidance to conserve sensitive cave-obligate and bat species. **Please visit <http://www.fws.gov/arkansas-es/IPaC/Karst.html> to determine if your project occurs in the karst region and to view karst specific-guidance.** Proper implementation and maintenance of best management practices specified in these guidance documents is necessary to avoid adverse effects to federally protected species and often avoids the more lengthy formal consultation process.

If your species list includes any mussels, Northern Long-eared Bat, Indiana Bat, Yellowcheek Darter, Red-cockaded Woodpecker, or American Burying Beetle, your project may require a presence/absence and/or habitat survey prior to commencing project activities. Please check the appropriate species-specific guidance on our website to determine if your project requires a survey. We strongly recommend that you contact the appropriate staff species lead biologist (see office directory or species page) prior to conducting presence/absence surveys to ensure the appropriate level of effort and methodology.

Under the ESA, it is the responsibility of the Federal action agency or its designated representative to determine if a proposed action "may affect" endangered, threatened, or proposed species, or designated critical habitat, and if so, to consult with the Service further. Similarly, it is the responsibility of the Federal action agency or project proponent, not the Service, to make "no effect" determinations. If you determine that your proposed action will have "no effect" on threatened or endangered species or their respective critical habitat, you do not need to seek concurrence with the Service. Nevertheless, it is a violation of Federal law to harm or harass any federally-listed threatened or endangered fish or wildlife species without the appropriate permit.

Through the consultation process, we will analyze information contained in a biological assessment that you provide. If your proposed action is associated with Federal funding or permitting, consultation will occur with the Federal agency under section 7(a)(2) of the ESA. Otherwise, an incidental take permit pursuant to section 10(a)(1)(B) of the ESA (also known as a habitat conservation plan) is necessary to harm or harass federally listed threatened or endangered fish or wildlife species. In either case, there is no mechanism for authorizing incidental take "after-the-fact." For more information regarding formal consultation and HCPs, please see the Service's Consultation Handbook and Habitat Conservation Plans at www.fws.gov/endangered/esa-library/index.html#consultations.

New information based on updated surveys, changes in the abundance and distribution of species, changed habitat conditions, or other factors could change this list. Please feel free to contact us if you need more current information or assistance regarding the potential impacts to federally proposed, listed, and candidate species and federally designated and proposed critical habitat. Please note that under 50 CFR 402.12(e) of the regulations implementing section 7 of the Act, **the accuracy of this species list should be verified after 90 days.** This verification can be

completed formally or informally as desired. The Service recommends that verification be completed by visiting the ECOS-IPaC website at regular intervals during project planning and implementation for updates to species lists and information. An updated list may be requested through the ECOS-IPaC system by completing the same process used to receive the enclosed list.

We appreciate your concern for threatened and endangered species. The Service encourages Federal agencies to include conservation of threatened and endangered species into their project planning to further the purposes of the Act. **Please include the Consultation Tracking Number in the header of this letter with any request for consultation or correspondence about your project that you submit to our office.**

Attachment(s):

- Official Species List

Official Species List

This list is provided pursuant to Section 7 of the Endangered Species Act, and fulfills the requirement for Federal agencies to "request of the Secretary of the Interior information whether any species which is listed or proposed to be listed may be present in the area of a proposed action".

This species list is provided by:

Arkansas Ecological Services Field Office

110 South Amity Suite 300

Conway, AR 72032-8975

(501) 513-4470

Project Summary

Consultation Code: 04ER1000-2018-SLI-1573

Event Code: 04ER1000-2018-E-02504

Project Name: EF7211 Spring Creek Str. & Apprs.

Project Type: TRANSPORTATION

Project Description: replace storm damaged bridge with a sept. barrel box culvert

Project Location:

Approximate location of the project can be viewed in Google Maps: <https://www.google.com/maps/place/36.21053883911964N94.1533892670337W>



Counties: Benton, AR | Washington, AR

Endangered Species Act Species

There is a total of 9 threatened, endangered, or candidate species on this species list.

Species on this list should be considered in an effects analysis for your project and could include species that exist in another geographic area. For example, certain fish may appear on the species list because a project could affect downstream species.

IPaC does not display listed species or critical habitats under the sole jurisdiction of NOAA Fisheries¹, as USFWS does not have the authority to speak on behalf of NOAA and the Department of Commerce.

See the "Critical habitats" section below for those critical habitats that lie wholly or partially within your project area under this office's jurisdiction. Please contact the designated FWS office if you have questions.

-
1. [NOAA Fisheries](#), also known as the National Marine Fisheries Service (NMFS), is an office of the National Oceanic and Atmospheric Administration within the Department of Commerce.

Mammals

NAME	STATUS
Gray Bat <i>Myotis grisescens</i> No critical habitat has been designated for this species. Species profile: https://ecos.fws.gov/ecp/species/6329	Endangered
Indiana Bat <i>Myotis sodalis</i> There is final critical habitat for this species. Your location is outside the critical habitat. Species profile: https://ecos.fws.gov/ecp/species/5949	Endangered
Northern Long-eared Bat <i>Myotis septentrionalis</i> No critical habitat has been designated for this species. Species profile: https://ecos.fws.gov/ecp/species/9045	Threatened
Ozark Big-eared Bat <i>Corynorhinus (=Plecotus) townsendii ingens</i> There is proposed critical habitat for this species. The location of the critical habitat is not available. Species profile: https://ecos.fws.gov/ecp/species/7245	Endangered

Birds

NAME	STATUS
Piping Plover <i>Charadrius melodus</i> Population: [Atlantic Coast and Northern Great Plains populations] - Wherever found, except those areas where listed as endangered. There is final critical habitat for this species. Your location is outside the critical habitat. Species profile: https://ecos.fws.gov/ecp/species/6039	Threatened

Fishes

NAME	STATUS
Ozark Cavefish <i>Amblyopsis rosae</i> No critical habitat has been designated for this species. Species profile: https://ecos.fws.gov/ecp/species/6490	Threatened

Clams

NAME	STATUS
Neosho Mucket <i>Lampsilis rafinesqueana</i> There is final critical habitat for this species. Your location is outside the critical habitat. Species profile: https://ecos.fws.gov/ecp/species/3788	Endangered
Rabbitsfoot <i>Quadrula cylindrica cylindrica</i> There is final critical habitat for this species. Your location is outside the critical habitat. Species profile: https://ecos.fws.gov/ecp/species/5165	Threatened

Flowering Plants

NAME	STATUS
Missouri Bladderpod <i>Physaria filiformis</i> No critical habitat has been designated for this species. Species profile: https://ecos.fws.gov/ecp/species/5361	Threatened

Critical habitats

THERE ARE NO CRITICAL HABITATS WITHIN YOUR PROJECT AREA UNDER THIS OFFICE'S JURISDICTION.



United States Department of the Interior



FISH AND WILDLIFE SERVICE
Arkansas Ecological Services Field Office
110 South Amity Suite 300
Conway, AR 72032-8975
Phone: (501) 513-4470 Fax: (501) 513-4480
<http://www.fws.gov/arkansas-es>

In Reply Refer To:
Consultation Code: 04ER1000-2018-I-1573
Event Code: 04ER1000-2018-E-02507
Project Name: EF7211 Spring Creek Str. & Apprs.

September 18, 2018

Subject: Concurrence verification letter for the 'EF7211 Spring Creek Str. & Apprs.' project under the revised February 5, 2018, FHWA, FRA, FTA Programmatic Biological Opinion for Transportation Projects within the Range of the Indiana Bat and Northern Long-eared Bat.

To whom it may concern:

The U.S. Fish and Wildlife Service (Service) has received your request dated to verify that the **EF7211 Spring Creek Str. & Apprs.** (Proposed Action) may rely on the concurrence provided in the February 5, 2018, FHWA, FRA, FTA Programmatic Biological Opinion for Transportation Projects within the Range of the Indiana Bat and Northern Long-eared Bat (PBO) to satisfy requirements under Section 7(a)(2) of the Endangered Species Act of 1973 (ESA) (87 Stat. 884, as amended; 16 U.S.C 1531 *et seq.*).

Based on the information you provided (Project Description shown below), you have determined that the Proposed Action is within the scope and adheres to the criteria of the PBO, including the adoption of applicable avoidance and minimization measures, may affect, but is not likely to adversely affect (NLAA) the endangered Indiana bat (*Myotis sodalis*) and/or the threatened Northern long-eared bat (*Myotis septentrionalis*).

The Service has 14 calendar days to notify the lead Federal action agency or designated non-federal representative if we determine that the Proposed Action does not meet the criteria for a NLAA determination under the PBO. If we do not notify the lead Federal action agency or designated non-federal representative within that timeframe, you may proceed with the Proposed Action under the terms of the NLAA concurrence provided in the PBO. This verification period allows Service Field Offices to apply local knowledge to implementation of the PBO, as we may identify a small subset of actions having impacts that were unanticipated. In such instances, Service Field Offices may request additional information that is necessary to verify inclusion of the proposed action under the PBO.

For Proposed Actions that include bridge/structure removal, replacement, and/or maintenance activities: If your initial bridge/structure assessments failed to detect Indiana bats, but you later detect bats during construction, please submit the Post Assessment Discovery of Bats at Bridge/Structure Form (User Guide Appendix E) to this Service Office. In these instances, potential incidental take of Indiana bats may be exempted provided that the take is reported to the Service.

If the Proposed Action is modified, or new information reveals that it may affect the Indiana bat and/or Northern long-eared bat in a manner or to an extent not considered in the PBO, further review to conclude the requirements of ESA Section 7(a)(2) may be required. If the Proposed Action may affect any other federally-listed or proposed species, and/or any designated critical habitat, additional consultation is required. If the proposed action has the potential to take bald or golden eagles, additional coordination with the Service under the Bald and Golden Eagle Protection Act may also be required. In either of these circumstances, please contact this Service Office.

The following species may occur in your project area and **are not** covered by this determination:

- Gray Bat, *Myotis grisescens* (Endangered)
 - Missouri Bladderpod, *Physaria filiformis* (Threatened)
 - Neosho Mucket, *Lampsilis rafinesqueana* (Endangered)
 - Ozark Big-eared Bat, *Corynorhinus (=Plecotus) townsendii ingens* (Endangered)
 - Ozark Cavefish, *Amblyopsis rosae* (Threatened)
 - Piping Plover, *Charadrius melodus* (Threatened)
 - Rabbitsfoot, *Quadrula cylindrica cylindrica* (Threatened)
-

Project Description

The following project name and description was collected in IPaC as part of the endangered species review process.

Name

EF7211 Spring Creek Str. & Apprs.

Description

replace storm damaged bridge with a sept. barrel box culvert

Determination Key Result

Based on your answers provided, this project(s) may affect, but is not likely to adversely affect the endangered Indiana bat and/or the threatened Northern long-eared bat. Therefore, consultation with the U.S. Fish and Wildlife Service pursuant to Section 7(a)(2) of the Endangered Species Act of 1973 (ESA) (87 Stat. 884, as amended 16 U.S.C. 1531 *et seq.*) is required. However, also based on your answers provided, this project may rely on the concurrence provided in the revised February 5, 2018, FHWA, FRA, FTA Programmatic Biological Opinion for Transportation Projects within the Range of the Indiana Bat and Northern Long-eared Bat.

Qualification Interview

1. Is the project within the range of the Indiana bat^[1]?

[1] See [Indiana bat species profile](#)

Automatically answered

Yes

2. Is the project within the range of the Northern long-eared bat^[1]?

[1] See [Northern long-eared bat species profile](#)

Automatically answered

Yes

3. Which Federal Agency is the lead for the action?

A) Federal Highway Administration (FHWA)

4. Are *all* project activities limited to non-construction^[1] activities only? (examples of non-construction activities include: bridge/abandoned structure assessments, surveys, planning and technical studies, property inspections, and property sales)

[1] Construction refers to activities involving ground disturbance, percussive noise, and/or lighting.

No

5. Does the project include *any* activities that are **greater than** 300 feet from existing road/rail surfaces^[1]?

[1] Road surface is defined as the actively used [e.g. motorized vehicles] driving surface and shoulders [may be pavement, gravel, etc.] and rail surface is defined as the edge of the actively used rail ballast.

No

6. Does the project include *any* activities **within** 0.5 miles of an Indiana bat and/or NLEB hibernaculum^[1]?

[1] For the purpose of this consultation, a hibernaculum is a site, most often a cave or mine, where bats hibernate during the winter (see suitable habitat), but could also include bridges and structures if bats are found to be hibernating there during the winter.

No

7. Is the project located **within** a karst area?

Yes

8. Will the project include *any* type of activity that could impact a **known** hibernaculum^[1], or impact a karst feature (e.g., sinkhole, losing stream, or spring) that could result in effects to a **known** hibernaculum?

[1] For the purpose of this consultation, a hibernaculum is a site, most often a cave or mine, where bats hibernate during the winter (see suitable habitat), but could also include bridges and structures if bats are found to be hibernating there during the winter.

No

9. Is there *any* suitable^[1] summer habitat for Indiana Bat or NLEB **within** the project action area^[2]? (includes any trees suitable for maternity, roosting, foraging, or travelling habitat)

[1] See the Service's [summer survey guidance](#) for our current definitions of suitable habitat.

[2] The action area is defined as all areas to be affected directly or indirectly by the Federal action and not merely the immediate area involved in the action (50 CFR Section 402.02). Further clarification is provided by the [national consultation FAQs](#).

Yes

10. Will the project remove *any* suitable summer habitat^[1] and/or remove/trim any existing trees **within** suitable summer habitat?

[1] See the Service's [summer survey guidance](#) for our current definitions of suitable habitat.

Yes

11. Will the project clear more than 20 acres of suitable habitat per 5-mile section of road/rail?

No

12. Have presence/probable absence (P/A) summer surveys^{[1][2]} been conducted^{[3][4]} **within** the suitable habitat located within your project action area?

[1] See the Service's [summer survey guidance](#) for our current definitions of suitable habitat.

[2] Presence/probable absence summer surveys conducted within the fall swarming/spring emergence home range of a documented Indiana bat hibernaculum (contact local Service Field Office for appropriate distance from hibernacula) that result in a negative finding requires additional consultation with the local Service Field Office to determine if clearing of forested habitat is appropriate and/or if seasonal clearing restrictions are needed to avoid and minimize potential adverse effects on fall swarming and spring emerging Indiana bats.

[3] For projects within the range of either the Indiana bat or NLEB in which suitable habitat is present, and no bat surveys have been conducted, the transportation agency will assume presence of the appropriate species. This assumption of presence should be based upon the presence of suitable habitat and the capability of bats to occupy it because of their mobility.

[4] Negative presence/probable absence survey results obtained using the [summer survey guidance](#) are valid for a minimum of two years from the completion of the survey unless new information (e.g., other nearby surveys) suggest otherwise.

No

13. Does the project include activities **within documented Indiana bat habitat**^{[1][2]}?

[1] Documented roosting or foraging habitat – for the purposes of this consultation, we are considering documented habitat as that where Indiana bats and/or NLEB have actually been captured and tracked using (1) radio telemetry to roosts; (2) radio telemetry biangulation/triangulation to estimate foraging areas; or (3) foraging areas with repeated use documented using acoustics. Documented roosting habitat is also considered as suitable summer habitat within 0.25 miles of documented roosts.)

[2] For the purposes of this key, we are considering documented corridors as that where Indiana bats and/or NLEB have actually been captured and tracked to using (1) radio telemetry; or (2) treed corridors located directly between documented roosting and foraging habitat.

No

14. Will the removal or trimming of habitat or trees occur **within** suitable but **undocumented Indiana bat** roosting/foraging habitat or travel corridors?

Yes

15. What time of year will the removal or trimming of habitat or trees **within** suitable but **undocumented Indiana bat** roosting/foraging habitat or travel corridors occur^[1]?

[1] Coordinate with the local Service Field Office for appropriate dates.

B) During the inactive season

16. Does the project include activities **within documented NLEB habitat**^{[1][2]}?

[1] Documented roosting or foraging habitat – for the purposes of this consultation, we are considering documented habitat as that where Indiana bats and/or NLEB have actually been captured and tracked using (1) radio telemetry to roosts; (2) radio telemetry biangulation/triangulation to estimate foraging areas; or (3) foraging areas with repeated use documented using acoustics. Documented roosting habitat is also considered as suitable summer habitat within 0.25 miles of documented roosts.)

[2] For the purposes of this key, we are considering documented corridors as that where Indiana bats and/or NLEB have actually been captured and tracked to using (1) radio telemetry; or (2) treed corridors located directly between documented roosting and foraging habitat.

No

17. Will the removal or trimming of habitat or trees occur **within** suitable but **undocumented NLEB** roosting/foraging habitat or travel corridors?

Yes

18. What time of year will the removal or trimming of habitat or trees **within** suitable but **undocumented NLEB** roosting/foraging habitat or travel corridors occur?

B) During the inactive season

19. Will *any* tree trimming or removal occur **within** 100 feet of existing road/rail surfaces?

Yes

20. Will the tree removal alter *any* **documented** Indiana bat or NLEB roosts and/or alter any surrounding summer habitat **within** 0.25 mile of a documented roost?

No

21. Will *any* tree trimming or removal occur **between** 100-300 feet of existing road/rail surfaces?

No

22. Are *all* trees that are being removed clearly demarcated?

Yes

23. Will the removal of habitat or the removal/trimming of trees include installing new or replacing existing **permanent** lighting?
No
24. Does the project include maintenance of the surrounding landscape at existing facilities (e.g., rest areas, stormwater detention basins)?
No
25. Does the project include wetland or stream protection activities associated with compensatory wetland mitigation?
No
26. Does the project include slash pile burning?
No
27. Does the project include *any* bridge removal, replacement, and/or maintenance activities (e.g., any bridge repair, retrofit, maintenance, and/or rehabilitation work)?
No
28. Does the project include the removal, replacement, and/or maintenance of *any* structure other than a bridge? (e.g., rest areas, offices, sheds, outbuildings, barns, parking garages, etc.)
No
29. Will the project involve the use of **temporary** lighting *during* the active season?
No
30. Will the project install new or replace existing **permanent** lighting?
No
31. Does the project include percussives or other activities (**not including tree removal/trimming or bridge/structure work**) that will increase noise levels above existing traffic/background levels?
No
-

32. Are *all* project activities that are **not associated with** habitat removal, tree removal/trimming, bridge or structure removal, replacement, and/or maintenance, lighting, or use of percussives, limited to actions that DO NOT cause any stressors to the bat species, including as described in the BA/BO (i.e. activities that do not involve ground disturbance, percussive noise, temporary or permanent lighting, tree removal/trimming, nor bridge/structure activities)?

Examples: lining roadways, unlighted signage , rail road crossing signals, signal lighting, and minor road repair such as asphalt fill of potholes, etc.

Yes

33. Will the project raise the road profile **above the tree canopy**?

No

34. Are the project activities that are not associated with habitat removal, tree removal/trimming, bridge removal, replacement, and/or maintenance, structure removal, replacement, and/or maintenance, and lighting, consistent with a No Effect determination in this key?

Automatically answered

Yes, other project activities are limited to actions that DO NOT cause any stressors to the bat species as described in the BA/BO

35. Is the habitat removal portion of this project consistent with a Not Likely to Adversely Affect determination in this key?

Automatically answered

Yes, because the tree removal/trimming that occurs outside of the active season occurs greater than 0.5 miles from the nearest hibernaculum, is less than 100 feet from the existing road/rail surface, includes clear demarcation of the trees that are to be removed, and does not alter documented roosts and/or surrounding summer habitat within 0.25 miles of a documented roost

36. Is the habitat removal portion of this project consistent with a Not Likely to Adversely Affect determination in this key?

Automatically answered

Yes, because the tree removal/trimming that occurs outside of the active season occurs greater than 0.5 miles from the nearest hibernaculum, is less than 100 feet from the existing road/rail surface, includes clear demarcation of the trees that are to be removed, and does not alter documented roosts and/or surrounding summer habitat within 0.25 miles of a documented roost

37. General AMM 1

Will the project ensure *all* operators, employees, and contractors working in areas of known or presumed bat habitat are aware of *all* FHWA/FRA/FTA (Transportation Agencies) environmental commitments, including all applicable Avoidance and Minimization Measures?

Yes

38. Hibernacula AMM 1

Will the project ensure that on-site personnel will use best management practices^[1], secondary containment measures, or other standard spill prevention and countermeasures to avoid impacts to possible hibernacula?

[1] Coordinate with the appropriate Service Field Office on recommended best management practices for karst in your state.

Yes

39. Hibernacula AMM 1

Will the project ensure that, where practicable, a 300 foot buffer will be employed to separate fueling areas and other major containment risk activities from caves, sinkholes, losing streams, and springs in karst topography?

Yes

40. Tree Removal AMM 1

Can *all* phases/aspects of the project (e.g., temporary work areas, alignments) be modified, to the extent practicable, to avoid tree removal^[1] in excess of what is required to implement the project safely?

Note: Tree Removal AMM 1 is a minimization measure, the full implementation of which may not always be practicable. Projects may still be NLAA as long as Tree Removal AMMs 2, 3, and 4 are implemented and LAA as long as Tree Removal AMMs 3, 5, 6, and 7 are implemented.

[1] The word “trees” as used in the AMMs refers to trees that are suitable habitat for each species within their range. See the USFWS’ current summer survey guidance for our latest definitions of suitable habitat.

Yes

41. Tree Removal AMM 2

Can *all* tree removal activities be restricted to when Indiana bats are not likely to be present (e.g., the inactive season)^[1]?

[1] Coordinate with the local Service Field Office for appropriate dates.

Automatically answered

Yes

42. Tree Removal AMM 2

Can *all* tree removal activities be restricted to when Northern long-eared bats are not likely to be present (e.g., the inactive season)^[1]?

[1] Coordinate with the local Service Field Office for appropriate dates.

Automatically answered

Yes

43. Tree Removal AMM 3

Can tree removal be limited to that specified in project plans and ensure that contractors understand clearing limits and how they are marked in the field (e.g., install bright colored flagging/fencing prior to any tree clearing to ensure contractors stay within clearing limits)?

Yes

44. Tree Removal AMM 4

Can the project avoid cutting down/removal of *all* (1) **documented**^[1] Indiana bat or NLEB roosts^[2] (that are still suitable for roosting), (2) trees **within** 0.25 miles of roosts, and (3) documented foraging habitat any time of year?

[1] The word documented means habitat where bats have actually been captured and/or tracked.

[2] Documented roosting or foraging habitat – for the purposes of this consultation, we are considering documented habitat as that where Indiana bats and/or NLEB have actually been captured and tracked using (1) radio telemetry to roosts; (2) radio telemetry biangulation/triangulation to estimate foraging areas; or (3) foraging areas with repeated use documented using acoustics. Documented roosting habitat is also considered as suitable summer habitat within 0.25 miles of documented roosts.)

Yes

45. Lighting AMM 1

Will *all* **temporary** lighting used during the removal of suitable habitat and/or the removal/trimming of trees within suitable habitat be directed away from suitable habitat during the active season?

Yes

Project Questionnaire

1. Have you made a No Effect determination for *all* other species indicated on the FWS IPaC generated species list?

Yes

2. Have you made a May Affect determination for *any* other species on the FWS IPaC generated species list?

No

3. How many acres^[1] of trees are proposed for removal between 0-100 feet of the existing road/rail surface?

[1] If described as number of trees, multiply by 0.09 to convert to acreage and enter that number.

0.09

Avoidance And Minimization Measures (AMMs)

These measures **were accepted** as part of this determination key result:

GENERAL AMM 1

Ensure all operators, employees, and contractors working in areas of known or presumed bat habitat are aware of all FHWA/FRA/FTA (Transportation Agencies) environmental commitments, including all applicable AMMs.

HIBERNACULA AMM 1

For projects located within karst areas, on-site personnel will use best management practices, secondary containment measures, or other standard spill prevention and countermeasures to avoid impacts to possible hibernacula. Where practicable, a 300 foot buffer will be employed to separate fueling areas and other major containment risk activities from caves, sinkholes, losing streams, and springs in karst topography.

LIGHTING AMM 1

Direct temporary lighting away from suitable habitat during the active season.

TREE REMOVAL AMM 1

Modify all phases/aspects of the project (e.g., temporary work areas, alignments) to avoid tree removal.

TREE REMOVAL AMM 2

Apply time of year restrictions for tree removal when bats are not likely to be present, or limit tree removal to 10 or fewer trees per project at any time of year within 100 feet of existing road/rail surface and **outside of documented** roosting/foraging habitat or travel corridors; visual emergence survey must be conducted with no bats observed.

TREE REMOVAL AMM 3

Ensure tree removal is limited to that specified in project plans and ensure that contractors understand clearing limits and how they are marked in the field (e.g., install bright colored flagging/fencing prior to any tree clearing to ensure contractors stay within clearing limits).

TREE REMOVAL AMM 4

Do not remove **documented** Indiana bat or NLEB roosts that are still suitable for roosting, or trees within 0.25 miles of roosts, or **documented** foraging habitat any time of year.

Determination Key Description: FHW A, FRA, FTA Programmatic Consultation For Transportation Projects Affecting NLEB Or Indiana Bat

This key was last updated in IPaC on March 16, 2018. Keys are subject to periodic revision.

This decision key is intended for projects/activities funded or authorized by the Federal Highway Administration (FHWA), Federal Railroad Administration (FRA), and/or Federal Transit Administration (FTA), which require consultation with the U.S. Fish and Wildlife Service (Service) under Section 7 of the Endangered Species Act (ESA) for the endangered **Indiana bat** (*Myotis sodalis*) and the threatened **Northern long-eared bat** (NLEB) (*Myotis septentrionalis*).

This decision key should only be used to verify project applicability with the Service's [February 5, 2018, FHWA, FRA, FTA Programmatic Biological Opinion for Transportation Projects](#). The programmatic biological opinion covers limited transportation activities that may affect either bat species, and addresses situations that are both likely and not likely to adversely affect either bat species. This decision key will assist in identifying the effect of a specific project/activity and applicability of the programmatic consultation. The programmatic biological opinion is not intended to cover all types of transportation actions. Activities outside the scope of the programmatic biological opinion, or that may affect ESA-listed species other than the Indiana bat or NLEB, or any designated critical habitat, may require additional ESA Section 7 consultation.

Northern Long-Eared Bat 4(d) Rule Streamlined Consultation Form

Federal agencies should use this form for the optional streamlined consultation framework for the northern long-eared bat (NLEB). This framework allows federal agencies to rely upon the U.S. Fish and Wildlife Service's (USFWS) January 5, 2016, intra-Service Programmatic Biological Opinion (BO) on the final 4(d) rule for the NLEB for section 7(a)(2) compliance by: (1) notifying the USFWS that an action agency will use the streamlined framework; (2) describing the project with sufficient detail to support the required determination; and (3) enabling the USFWS to track effects and determine if reinitiation of consultation is required per 50 CFR 402.16.

This form is not necessary if an agency determines that a proposed action will have no effect to the NLEB or if the USFWS has concurred in writing with an agency's determination that a proposed action may affect, but is not likely to adversely affect the NLEB (i.e., the standard informal consultation process). Actions that may cause prohibited incidental take require separate formal consultation. Providing this information does not address section 7(a)(2) compliance for any other listed species.

Information to Determine 4(d) Rule Compliance:

YES NO

Information to Determine 4(d) Rule Compliance:	YES	NO
1. Does the project occur wholly outside of the WNS Zone ¹ ?	<input type="checkbox"/>	<input checked="" type="checkbox"/>
2. Have you contacted the appropriate agency ² to determine if your project is near known hibernacula or maternity roost trees?	<input checked="" type="checkbox"/>	<input type="checkbox"/>
3. Could the project disturb hibernating NLEBs in a known hibernaculum?	<input type="checkbox"/>	<input checked="" type="checkbox"/>
4. Could the project alter the entrance or interior environment of a known hibernaculum?	<input type="checkbox"/>	<input checked="" type="checkbox"/>
5. Does the project remove any trees within 0.25 miles of a known hibernaculum at any time of year?	<input type="checkbox"/>	<input checked="" type="checkbox"/>
6. Would the project cut or destroy known occupied maternity roost trees, or any other trees within a 150-foot radius from the maternity roost tree from June 1 through July 31.	<input type="checkbox"/>	<input checked="" type="checkbox"/>

You are eligible to use this form if you have answered yes to question #1 **or** yes to question #2 **and** no to questions 3, 4, 5 and 6. The remainder of the form will be used by the USFWS to track our assumptions in the BO.

Agency and Applicant³ Arkansas Highway & Transportation Department,
william.bailey@arkansashighways.com, 501-569-2617

Project Name: Spring Creek (Springdale) Str. & Apprs. (S)

Project Location (include coordinates if known): Washington County (36.210572,-94.153381)

Basic Project Description (provide narrative below or attach additional information): Construction of this project will replace a storm damaged bridge (structure is no longer in place) with a sept. barrel concrete box culvert. The Razorback Greenway Trail will be re-aligned to utilize the newly constructed box culvert.

¹ <http://www.fws.gov/midwest/endangered/mammals/nleb/pdf/WNSZone.pdf>

² See <http://www.fws.gov/midwest/endangered/mammals/nleb/nhisites.html>

³ If applicable - only needed for federal actions with applicants (e.g., for a permit, etc.) who are party to the consultation.

General Project Information	YES	NO
Does the project occur within 0.25 miles of a known hibernaculum?	<input type="checkbox"/>	<input checked="" type="checkbox"/>
Does the project occur within 150 feet of a known maternity roost tree?	<input type="checkbox"/>	<input checked="" type="checkbox"/>
Does the project include forest conversion ⁴ ? (if yes, report acreage below)	<input type="checkbox"/>	<input checked="" type="checkbox"/>
Estimated total acres of forest conversion		
If known, estimated acres ⁵ of forest conversion from April 1 to October 31		
If known, estimated acres of forest conversion from June 1 to July 31 ⁶		
Does the project include timber harvest? (if yes, report acreage below)	<input checked="" type="checkbox"/>	<input type="checkbox"/>
Estimated total acres of timber harvest	0.09 acres	
If known, estimated acres of timber harvest from April 1 to October 31	0	
If known, estimated acres of timber harvest from June 1 to July 31	0	
Does the project include prescribed fire? (if yes, report acreage below)	<input type="checkbox"/>	<input checked="" type="checkbox"/>
Estimated total acres of prescribed fire		
If known, estimated acres of prescribed fire from April 1 to October 31		
If known, estimated acres of prescribed fire from June 1 to July 31		
Does the project install new wind turbines? (if yes, report capacity in MW below)	<input type="checkbox"/>	<input checked="" type="checkbox"/>
Estimated wind capacity (MW)		

Agency Determination:

By signing this form, the action agency determines that this project may affect the NLEB, but that any resulting incidental take of the NLEB is not prohibited by the final 4(d) rule.

If the USFWS does not respond within 30 days from submittal of this form, the action agency may presume that its determination is informed by the best available information and that its project responsibilities under 7(a)(2) with respect to the NLEB are fulfilled through the USFWS January 5, 2016, Programmatic BO. The action agency will update this determination annually for multi-year activities.

The action agency understands that the USFWS presumes that all activities are implemented as described herein. The action agency will promptly report any departures from the described activities to the appropriate USFWS Field Office. The action agency will provide the appropriate USFWS Field Office with the results of any surveys conducted for the NLEB. Involved parties will promptly notify the appropriate USFWS Field Office upon finding a dead, injured, or sick NLEB.

Signature: _____

Date Submitted: _____

⁴ Any activity that temporarily or permanently removes suitable forested habitat, including, but not limited to, tree removal from development, energy production and transmission, mining, agriculture, etc. (see page 48 of the BO).

⁵ If the project removes less than 10 trees and the acreage is unknown, report the acreage as less than 0.1 acre.

⁶ If the activity includes tree clearing in June and July, also include those acreage in April to October.

**ARDOT ENVIRONMENTAL VERIFICATION CHECKLIST
FOR CONSIDERATION OF POTENTIAL IMPACTS**

ARDOT Job Number EF7211 FAP Number STPBAC-ER-0072(55)

Job Title Spring Creek (Springdale) Str. & Apprs.

Environmental Resource	None	Minimal	Major	Comments-required for each item
Air Quality	X			No impacts anticipated
Cultural Resources	X			SHPO clearance enclosed
Economic	X			Will not be impacted by project
Endangered Species	X			USFWS concurrence enclosed
Environmental Justice/Title VI	X			No protected populations in project area
Fish and Wildlife		X		Minor impacts during construction
Floodplains	X			No floodplain in project area
Forest Service Property	X			No Forest Service Property in project area
Hazardous Materials/Landfills	X			No hazardous materials in project area
Land Use	X			Will not be impacted by project
Migratory Birds	X			No migratory birds in area
Navigation/Coast Guard	X			No navigable waterways involved
Noise Levels	X			No noise impacts
Prime Farmland	X			Within Springdale city limits
Protected Waters	X			None occur in project area
Public Recreation Lands	X			None in project area
Public Water Supply/WHPA	X			Wellhead protection SP submitted
Relocatees	X			No relocations
Section 4(f)/6(f)	X			No 4(f) impacts
Social	X			No impacts to the social environment
Underground Storage Tanks	X			No UST's will be impacted
Visual	X			No changes to visual environment
Streams		X		Less than 0.1 acre of stream impacts
Water Quality		X		During construction
Wetlands	X			None in project area
Wildlife Refuges	X			None in the area

Section 401 Water Quality Certification Required? No
 Short-term Activity Authorization Required? Yes
 Section 404 Permit Required? Yes Type NW14

Remarks:

Signature of Evaluator  Date September 26, 2018

Date Submitted September 10, 2018

Date Returned _____

STATE AID DESIGN REQUEST

Job Number: EF7211 FAP Number: _____ County: Washington County

Job Name: Spring Creek (Springdale) Str. & Apprs. (S)

Design Engineer: Al Fleagle Environmental Staff _____

Brief Project Description: Replace existing obsolete bridge.

A. Existing Conditions:

1. Roadway Width: Metric _____ English 20'
2. Shoulder Width: Metric _____ English N/A
3. Number of Lanes and Width: Metric _____ English 2 @ 10'
4. Existing Right-of-Way: Metric _____ English 25' Lt./25' Rt.

B. Proposed Improvements:

1. Roadway Width: Metric _____ English 28'
2. Shoulder Width: Metric _____ English 4'
3. Number of Lanes and Width: Metric _____ English 2 @ 10'
4. Average Right-of-Way: Metric _____ English 46' Lt./ 43' Rt.

If bridge(s) will be replaced by culverts give dimensions: 6-12'x11' & 1-12'X8'R.C.B.

C. Construction Information:

Detour: (if applicable)

Where: N/A

Approximate total length of detour: _____ kilometer(s) _____ mile(s)

D. Design Data:

2018 ADT: 1100 2038 ADT: 1500 Trucks: 2 %

Design Speed: 30 MPH

E. Approximate total length of project: _____ kilometer(s) 0.152 mile(s)

F. Justification for proposed improvements: To replace functionally obsolete bridge

G. Total Relocates: 0 Residences: 0 Businesses: 0

H. Have you coordinated with any of the following: (Provide name and date.)

County Officials: Washington County Judge

State Agency: No

Federal Agency: No