

TIER 3 CATEGORICAL EXCLUSION

**ARDOT JOB NUMBER 090587
FAP NUMBER STPR-0004(202)
MISSOURI STATE LINE – GENTRY (SEL. SECS.) (S)
ROUTE 59, SECTION 1
BENTON COUNTY**

Submitted Pursuant to 42 U.S.C. 4332(2)

By the

U.S. Department of Transportation

Federal Highway Administration

And the

Arkansas Department of Transportation

March 2020

3/20/2020

Date of Approval

MS

Randal Looney
Environmental Coordinator
Federal Highway Administration

The Environmental Division reviewed the referenced project and has determined it falls within the definition of the Tier 3 Categorical Exclusion as defined by the ARDOT/FHWA Programmatic Agreement on the processing of Categorical Exclusions. The following information is included for your review and, if acceptable, approval as the environmental documentation for this project.

The purpose of this project is to rehabilitate 19.2 miles of deteriorated pavement on Highway 59 in Benton County by overlaying 2" of asphalt. The existing cross sections will not change as a result of the proposed project and no additional right of way will be required. A project location map is attached.

There are no relocations, environmental justice issues, hazardous materials, wetlands, prime farmlands, or cultural resources associated with this project. State Historic Preservation Officer clearance is attached.

The official species list obtained through the US Fish and Wildlife Service's (USFWS) Information for Planning and Consultation website lists seven species as potentially occurring in the proposed project area. Due to the limited scope of the project, lack of habitat, and distance to known populations, it has been determined that the project will have "no effect" on the following listed species: northern long-eared bat (*Myotis septentrionalis*), Indiana bat (*Myotis sodalis*), Ozark big-eared bat (*Corynorhinus townsendii ingens*), Eastern Black Rail (*Laterallus jamaicensis ssp. jamaicensis*), Piping Plover (*Charadrius melodus*), Red Knot (*Calidris canutus rufa*), and Missouri bladderpod (*Physaria filiformis*).

Implementation of Best Management Practices and the addition of the water pollution control special provision will minimize potential effects to the aquatic and karst species; therefore, it has been determined that the project "may affect, but is not likely to adversely affect" the Ozark cavefish (*Amblyopsis rosae*) and gray bat (*Myotis grisescens*). A USFWS concurrence letter was received on February 26, 2020. The USFWS's official species list is attached along with the consistency and concurrence letters.

The project will not have a discharge of dredged or fill material into waters of the United States, therefore no Section 404 permit will be required

Based upon the ARDOT noise policy, noise analyses are not required for pavement preservation jobs. Construction will take place on existing location with only minor changes to the existing roadways. Any increases in roadway noise levels would not be attributable to the proposed projects, but instead result from traffic volume increases due to growth. In compliance with federal guidelines, local authorities will not require notification.

This project has been determined to generate minimal air quality impacts for Clean Air Act criteria pollutants and has not been linked with any special mobile source air toxic (MSAT) concerns. As such, this project will not result in changes in traffic volumes, vehicle mix, basic project location, or any other factor that would cause a meaningful increase in MSAT impacts of the project from that of the no-build alternative.

MISSOURI

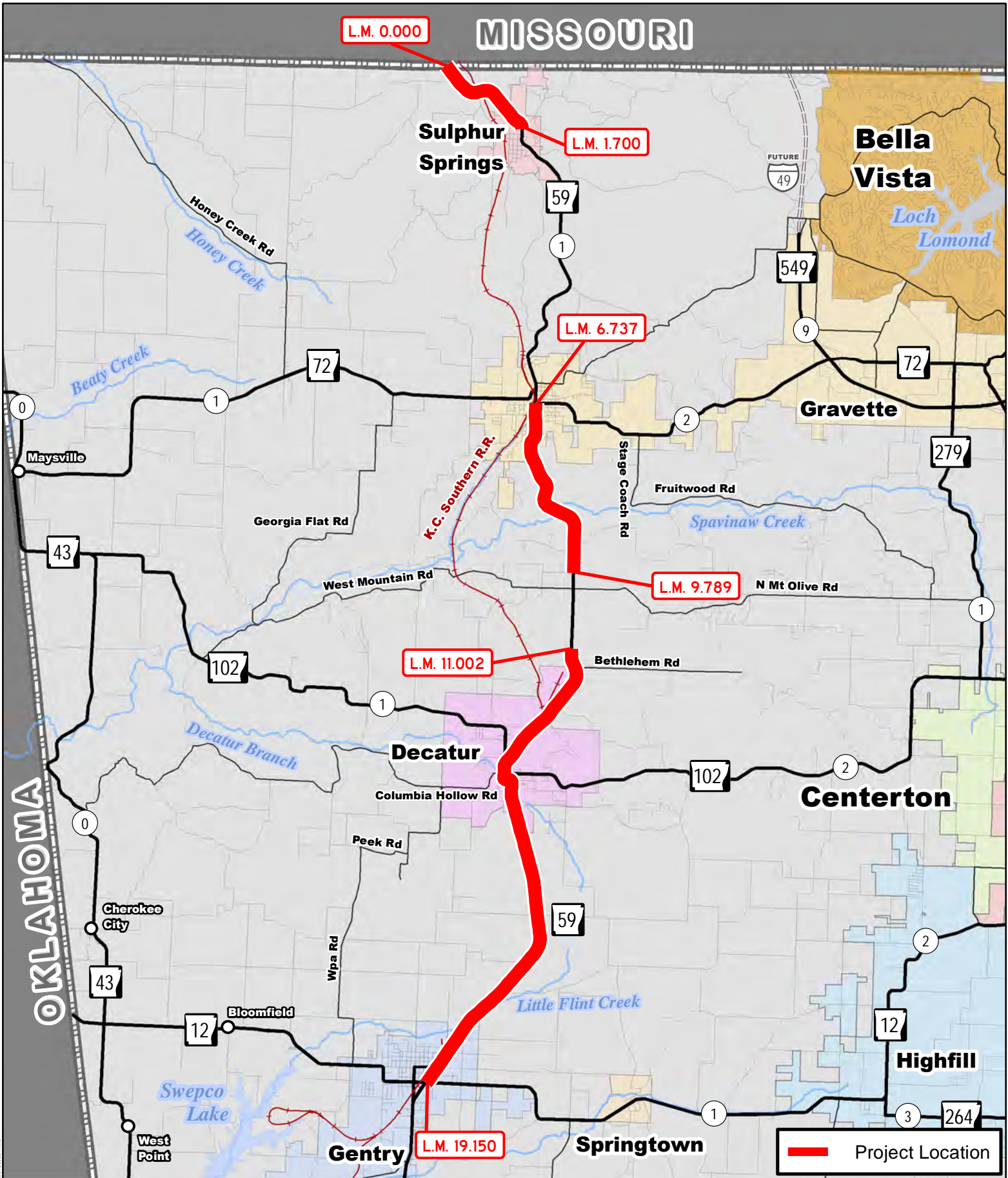

L.M. 0.000

L.M. 1.700

L.M. 6.737

L.M. 9.789

L.M. 11.002

L.M. 19.150

Project Location

Job 090587

Missouri State Line – Gentry (Sel. Secs.) (S)

Hwy. 59, Sec. 1
Benton County



PM: PS: jj41577: 12/19/2019





ARKANSAS DEPARTMENT OF TRANSPORTATION

ArDOT.gov | IDriveArkansas.com | Scott E. Bennett, P.E., Director

10324 Interstate 30 | P.O. Box 2261 | Little Rock, AR 72203-2261

Phone: 501.569.2000 | Voice/TTY 711 | Fax: 501.569.2400

105405.01
FHWA

February 21, 2020

Secretary Stacy Hurst
Arkansas Historic Preservation Program
1100 North Street
Little Rock, Arkansas 72201

AHPP
FEB 21 2020

RE: Job Number 090587
Missouri State Line – Gentry
(Sel. Secs.) (S)
Route 59 & Section 1
Benton County

Dear Secretary Hurst:

The Arkansas Department of Transportation (ARDOT) proposes to overlay on the existing paved surface along select sections of Highway 59 in Benton. All work will occur inside the existing ARDOT right-of-way. Jobs with these types of activities are referred to as pavement preservation. This letter is an addendum to a letter dated February 12, 2020 (AHPP Tracking Number 105405). The current addendum letter and table addresses any recorded historic properties and National Register of Historic Places unevaluated archeological sites, cemeteries, and bridges for the expanded project area. It is ARDOT's opinion that this job has no potential to cause effect to historic properties pursuant to 36 CFR 800.3(1).

If you have any questions or need additional information, contact Jason Kennedy of my staff at (501) 569-2038.

Date 2-24-20
No known historic properties will be affected by this undertaking. This effect determination could change should new information come to light.
[Signature]
Arkansas State Historic Preservation Officer

Sincerely,

for John Fleming
Division Head
Environmental Division

JF:KB:JK:cb

Job Number 090587

Page 2 of 2

Job Number	Job Name	County	Route	Sec	Log Miles	Activity Type	Historic Properties, Sites, & Bridges (UTM Nad 83)
090587	Missouri State Line – Gentry (Sel. Secs.) (S)	Benton	59	1	1.700-4.401; 5.614-6.737	Overlay	BE3556; BE3557; BE3558; Hillcrest Cemetery 06997 (369365.9, 4038659.1)

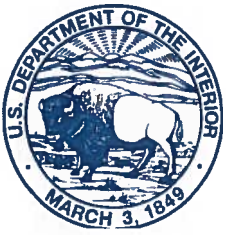

IN REPLY REFER TO:

United States Department of the Interior

FISH AND WILDLIFE SERVICE

Arkansas Ecological Service Field Office
110 South Amity Road, Suite 300
Conway, Arkansas 72032



February 26, 2020

Mr. John Fleming
c/o Mickey Matthews
Arkansas Department of Transportation
10324 Interstate 30
Little Rock, Arkansas 72209

Dear Mr. Fleming:

The U.S. Fish and Wildlife Service (Service) is responding to your request dated February 21, 2020, regarding ArDOT Job #090587 overlay of Hwy 59, Benton County, Arkansas. The project was described and assessed as follows (abbreviated):

The project is an overlay of approximately 16 miles of Hwy. 59. I have attached the IPAC list for your convenience. The project should have no effect on the, Ozark Big-eared Bat (*Corynorhinus townsendii ingens*), Missouri Bladderpod (*Physaria filiformis*), Eastern Black Rail (*Laterallus jamaicensis ssp. jamaicensis*), Piping Plover (*Charadrius melodus*), and Red Knot (*Calidris canutus rufa*) due to limited scope of the project, lack of habitat, and distance to known populations. FHWA, FRA, FTA Programmatic Biological Opinion for Transportation Projects within the Range of the Indiana Bat and Northern Long-eared Bat (PBO) determination key within IPaC provided a likely to No Effect (NE) consistency letter (attached) for the project. The project is within the recharge area of a known roost cave (Spanish Treasure Cave) of Gray Bat (*Myotis grisescens*).

ArDOT will be adding the attached special provision to the contract to protect water quality. ArDot has determined the overlay may affect, but is not likely to adversely affect the following species; Ozark Cavefish (*Amblyopsis rosae*) and Gray Bat (*Myotis grisescens*). ArDOT is seeking concurrence with this determination.

Due to the limited scope of the action (i.e., overlay of an existing roadway), minimal to no adjacent habitat effects for foraging areas, roosts, or hibernacula, such as Spanish Treasure Cave, distance to known species locations and reproductive areas, minimal potential foraging habitat effects, limited and brief disturbance to natural behaviors (i.e., foraging, perching, etc.) due to noise and construction, and the special provision for water pollution control, the Service concurs with the determination of "may affect, not likely to adversely affect" for Ozark Cavefish and Gray Bat. The Service agrees with ArDOT's assessment for all other species identified. No further consultation regarding this species or any of the species identified within the assessment is necessary at this time.

Mr. John Fleming

2

If you have any questions regarding our response or if you need additional information, please contact Lindsey Lewis at (501) 513-4489 or lindsey_lewis@fws.gov.

Sincerely,

A handwritten signature in blue ink, appearing to read "Melvin L. Tobin". The signature is fluid and cursive, with a prominent initial "M" and a long, sweeping underline.

Melvin L. Tobin
Field Supervisor

cc: Project File
Read File

Filename: C:\Users\lilewis\Documents\PROJECTS\FY2020\ARDOT\ArDOT Job 090587 - Hwy 59\AFO
Letter - ArDOT Job 090587 - Comments.docx



United States Department of the Interior



FISH AND WILDLIFE SERVICE
Arkansas Ecological Services Field Office
110 South Amity Suite 300
Conway, AR 72032-8975
Phone: (501) 513-4470 Fax: (501) 513-4480
<http://www.fws.gov/arkansas-es>

In Reply Refer To:

February 21, 2020

Consultation Code: 04ER1000-2020-SLI-0571

Event Code: 04ER1000-2020-E-01335

Project Name: 090587 - Missouri State Line – Gentry (Sel. Secs.) (S)

Subject: List of threatened and endangered species that may occur in your proposed project location, and/or may be affected by your proposed project

To Whom It May Concern:

The enclosed species list identifies endangered, threatened, proposed, and candidate species, as well as proposed and final designated critical habitat, that may occur within the boundary of your proposed project and/or may be affected by your proposed project. The species list fulfills the requirements of the U.S. Fish and Wildlife Service (Service) under section 7(c) of the Endangered Species Act (Act) of 1973, as amended (16 U.S.C. 1531 *et seq.*). **This letter only provides an official species list and technical assistance; if you determine that listed species and/or designated critical habitat may be affected in any way by the proposed project, even if the effect is wholly beneficial, consultation with the Service will be necessary.**

If you determine that this project will have no effect on listed species and their habitat in any way, then you have completed Section 7 consultation with the Service and may use this letter in your project file or application.

The purpose of the Act is to provide a means whereby threatened and endangered species and the ecosystems upon which they depend may be conserved. Under sections 7(a)(1) and 7(a)(2) of the Act and its implementing regulations (50 CFR 402 *et seq.*), federal agencies are required to utilize their authorities to carry out programs for the conservation of threatened and endangered species and to determine whether projects may affect threatened and endangered species and/or designated critical habitat. More information on the regulations and procedures for section 7 consultation, including the role of permit or license applicants, can be found on our website.

Please visit our website at <http://www.fws.gov/arkansas-es/IPaC/home.html> for species-specific guidance to avoid and minimize adverse effects to federally endangered,

threatened, proposed, and candidate species. Our web site also contains additional information on species life history and habitat requirements that may be useful in project planning.

If your project involves in-stream construction activities, oil and natural gas infrastructure, road construction, transmission lines, or communication towers, please review our project specific guidance at <http://www.fws.gov/arkansas-es/IPaC/ProjSpec.html>.

The karst region of Arkansas is a unique region that covers the **northern third of Arkansas** and we have specific guidance to conserve sensitive cave-obligate and bat species. **Please visit <http://www.fws.gov/arkansas-es/IPaC/Karst.html> to determine if your project occurs in the karst region and to view karst specific-guidance.** Proper implementation and maintenance of best management practices specified in these guidance documents is necessary to avoid adverse effects to federally protected species and often avoids the more lengthy formal consultation process.

If your species list includes any mussels, Northern Long-eared Bat, Indiana Bat, Yellowcheek Darter, Red-cockaded Woodpecker, or American Burying Beetle, your project may require a presence/absence and/or habitat survey prior to commencing project activities. Please check the appropriate species-specific guidance on our website to determine if your project requires a survey. We strongly recommend that you contact the appropriate staff species lead biologist (see office directory or species page) prior to conducting presence/absence surveys to ensure the appropriate level of effort and methodology.

Under the ESA, it is the responsibility of the Federal action agency or its designated representative to determine if a proposed action "may affect" endangered, threatened, or proposed species, or designated critical habitat, and if so, to consult with the Service further. Similarly, it is the responsibility of the Federal action agency or project proponent, not the Service, to make "no effect" determinations. If you determine that your proposed action will have "no effect" on threatened or endangered species or their respective critical habitat, you do not need to seek concurrence with the Service. Nevertheless, it is a violation of Federal law to harm or harass any federally-listed threatened or endangered fish or wildlife species without the appropriate permit.

Through the consultation process, we will analyze information contained in a biological assessment that you provide. If your proposed action is associated with Federal funding or permitting, consultation will occur with the Federal agency under section 7(a)(2) of the ESA. Otherwise, an incidental take permit pursuant to section 10(a)(1)(B) of the ESA (also known as a habitat conservation plan) is necessary to harm or harass federally listed threatened or endangered fish or wildlife species. In either case, there is no mechanism for authorizing incidental take "after-the-fact." For more information regarding formal consultation and HCPs, please see the Service's Consultation Handbook and Habitat Conservation Plans at www.fws.gov/endangered/esa-library/index.html#consultations.

New information based on updated surveys, changes in the abundance and distribution of species, changed habitat conditions, or other factors could change this list. Please feel free to contact us if you need more current information or assistance regarding the potential impacts to

federally proposed, listed, and candidate species and federally designated and proposed critical habitat. Please note that under 50 CFR 402.12(e) of the regulations implementing section 7 of the Act, **the accuracy of this species list should be verified after 90 days**. This verification can be completed formally or informally as desired. The Service recommends that verification be completed by visiting the ECOS-IPaC website at regular intervals during project planning and implementation for updates to species lists and information. An updated list may be requested through the ECOS-IPaC system by completing the same process used to receive the enclosed list.

We appreciate your concern for threatened and endangered species. The Service encourages Federal agencies to include conservation of threatened and endangered species into their project planning to further the purposes of the Act. **Please include the Consultation Tracking Number in the header of this letter with any request for consultation or correspondence about your project that you submit to our office.**

Attachment(s):

- Official Species List

Official Species List

This list is provided pursuant to Section 7 of the Endangered Species Act, and fulfills the requirement for Federal agencies to "request of the Secretary of the Interior information whether any species which is listed or proposed to be listed may be present in the area of a proposed action".

This species list is provided by:

Arkansas Ecological Services Field Office

110 South Amity Suite 300
Conway, AR 72032-8975
(501) 513-4470

This project's location is within the jurisdiction of multiple offices. Expect additional species list documents from the following office, and expect that the species and critical habitats in each document reflect only those that fall in the office's jurisdiction:

Missouri Ecological Services Field Office

101 Park Deville Drive
Suite A
Columbia, MO 65203-0057
(573) 234-2132

Project Summary

Consultation Code: 04ER1000-2020-SLI-0571

Event Code: 04ER1000-2020-E-01335

Project Name: 090587 - Missouri State Line – Gentry (Sel. Secs.) (S)

Project Type: TRANSPORTATION

Project Description: Two inch overlay of asphalt on Hwy 59

Project Location:

Approximate location of the project can be viewed in Google Maps: <https://www.google.com/maps/place/36.38141047749403N94.44172902107043W>

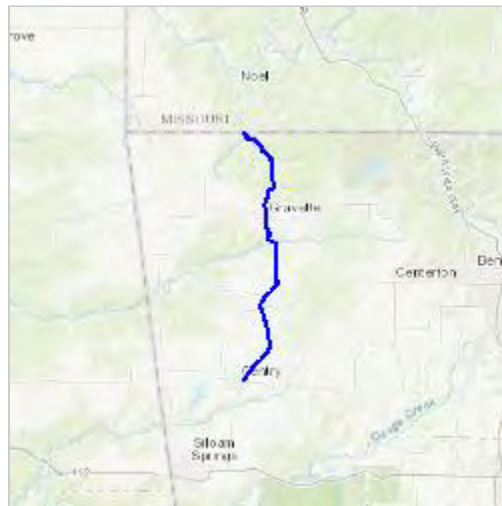

Counties: Benton, AR | McDonald, MO

Endangered Species Act Species

There is a total of 9 threatened, endangered, or candidate species on this species list.

Species on this list should be considered in an effects analysis for your project and could include species that exist in another geographic area. For example, certain fish may appear on the species list because a project could affect downstream species.

IPaC does not display listed species or critical habitats under the sole jurisdiction of NOAA Fisheries¹, as USFWS does not have the authority to speak on behalf of NOAA and the Department of Commerce.

See the "Critical habitats" section below for those critical habitats that lie wholly or partially within your project area under this office's jurisdiction. Please contact the designated FWS office if you have questions.

-
1. [NOAA Fisheries](#), also known as the National Marine Fisheries Service (NMFS), is an office of the National Oceanic and Atmospheric Administration within the Department of Commerce.

Mammals

NAME	STATUS
Gray Bat <i>Myotis grisescens</i> No critical habitat has been designated for this species. Species profile: https://ecos.fws.gov/ecp/species/6329	Endangered
Indiana Bat <i>Myotis sodalis</i> There is final critical habitat for this species. Your location is outside the critical habitat. Species profile: https://ecos.fws.gov/ecp/species/5949	Endangered
Northern Long-eared Bat <i>Myotis septentrionalis</i> No critical habitat has been designated for this species. Species profile: https://ecos.fws.gov/ecp/species/9045	Threatened
Ozark Big-eared Bat <i>Corynorhinus (=Plecotus) townsendii ingens</i> No critical habitat has been designated for this species. Species profile: https://ecos.fws.gov/ecp/species/7245	Endangered

Birds

NAME	STATUS
Eastern Black Rail <i>Laterallus jamaicensis ssp. jamaicensis</i> No critical habitat has been designated for this species. Species profile: https://ecos.fws.gov/ecp/species/10477	Proposed Threatened
Piping Plover <i>Charadrius melodus</i> Population: [Atlantic Coast and Northern Great Plains populations] - Wherever found, except those areas where listed as endangered. There is final critical habitat for this species. Your location is outside the critical habitat. Species profile: https://ecos.fws.gov/ecp/species/6039	Threatened
Red Knot <i>Calidris canutus rufa</i> No critical habitat has been designated for this species. Species profile: https://ecos.fws.gov/ecp/species/1864	Threatened

Fishes

NAME	STATUS
Ozark Cavefish <i>Amblyopsis rosae</i> No critical habitat has been designated for this species. Species profile: https://ecos.fws.gov/ecp/species/6490	Threatened

Flowering Plants

NAME	STATUS
Missouri Bladderpod <i>Physaria filiformis</i> No critical habitat has been designated for this species. Species profile: https://ecos.fws.gov/ecp/species/5361	Threatened

Critical habitats

THERE ARE NO CRITICAL HABITATS WITHIN YOUR PROJECT AREA UNDER THIS OFFICE'S JURISDICTION.



United States Department of the Interior



FISH AND WILDLIFE SERVICE
Assistant Director-Ecological Services
1849 C Street Nw
Room 3345
Washington, DC 20240-0001
Phone: (202) 208-4646 Fax: (202) 208-5618

IPaC Record Locator: 754-20421904

February 21, 2020

Subject: Consistency letter for the '090587 - Missouri State Line – Gentry (Sel. Secs.) (S)' project (TAILS 03E14000-2020-R-1337, 04ER1000-2020-R-0571) under the revised February 5, 2018, FHWA, FRA, FTA Programmatic Biological Opinion for Transportation Projects within the Range of the Indiana Bat and Northern Long-eared Bat.

To whom it may concern:

The U.S. Fish and Wildlife Service (Service) has received your request to verify that the **090587 - Missouri State Line – Gentry (Sel. Secs.) (S)** (Proposed Action) may rely on the revised February 5, 2018, FHWA, FRA, FTA Programmatic Biological Opinion for Transportation Projects within the Range of the Indiana Bat and Northern Long-eared Bat (PBO) to satisfy requirements under Section 7(a)(2) of the Endangered Species Act of 1973 (ESA) (87 Stat.884, as amended; 16 U.S.C. 1531 *et seq.*).

Based on the information you provided (Project Description shown below), you have determined that the Proposed Action will have no effect on the endangered Indiana bat (*Myotis sodalis*) or the threatened Northern long-eared bat (*Myotis septentrionalis*). If the Proposed Action is not modified, **no consultation is required for these two species.**

For Proposed Actions that include bridge/structure removal, replacement, and/or maintenance activities: If your initial bridge/structure assessments failed to detect Indiana bats, but you later detect bats during construction, please submit the Post Assessment Discovery of Bats at Bridge/Structure Form (User Guide Appendix E) to this Service Office. In these instances, potential incidental take of Indiana bats may be exempted provided that the take is reported to the Service.

If the Proposed Action may affect any other federally-listed or proposed species and/or designated critical habitat, additional consultation between the lead Federal action agency and this Service Office is required. If the proposed action has the potential to take bald or golden eagles, additional coordination with the Service under the Bald and Golden Eagle Protection Act

may also be required. In either of these circumstances, please advise the lead Federal action agency accordingly.

The following species may occur in your project area and **are not** covered by this determination:

- Benton County Cave Crayfish, *Cambarus aculabrum* (Endangered)
 - Eastern Black Rail, *Laterallus jamaicensis ssp. jamaicensis* (Proposed Threatened)
 - Gray Bat, *Myotis grisescens* (Endangered)
 - Missouri Bladderpod, *Physaria filiformis* (Threatened)
 - Ozark Big-eared Bat, *Corynorhinus (=Plecotus) townsendii ingens* (Endangered)
 - Ozark Cavefish, *Amblyopsis rosae* (Threatened)
 - Piping Plover, *Charadrius melodus* (Threatened)
 - Red Knot, *Calidris canutus rufa* (Threatened)
-

Project Description

The following project name and description was collected in IPaC as part of the endangered species review process.

Name

090587 - Missouri State Line – Gentry (Sel. Secs.) (S)

Description

Two inch overlay of asphalt on Hwy 59

Determination Key Result

Based on the information you provided, you have determined that the Proposed Action will have no effect on the endangered Indiana bat and/or the threatened Northern long-eared bat. Therefore, no consultation with the U.S. Fish and Wildlife Service pursuant to Section 7(a)(2) of the Endangered Species Act of 1973 (ESA) (87 Stat. 884, as amended 16 U.S.C. 1531 *et seq.*) is required for these two species.

Qualification Interview

1. Is the project within the range of the Indiana bat^[1]?

[1] See [Indiana bat species profile](#)

Automatically answered

Yes

2. Is the project within the range of the Northern long-eared bat^[1]?

[1] See [Northern long-eared bat species profile](#)

Automatically answered

Yes

3. Which Federal Agency is the lead for the action?

A) Federal Highway Administration (FHWA)

4. Are *all* project activities limited to non-construction^[1] activities only? (examples of non-construction activities include: bridge/abandoned structure assessments, surveys, planning and technical studies, property inspections, and property sales)

[1] Construction refers to activities involving ground disturbance, percussive noise, and/or lighting.

No

5. Does the project include *any* activities that are **greater than** 300 feet from existing road/rail surfaces^[1]?

[1] Road surface is defined as the actively used [e.g. motorized vehicles] driving surface and shoulders [may be pavement, gravel, etc.] and rail surface is defined as the edge of the actively used rail ballast.

No

6. Does the project include *any* activities **within** 0.5 miles of a known Indiana bat and/or NLEB hibernaculum^[1]?

[1] For the purpose of this consultation, a hibernaculum is a site, most often a cave or mine, where bats hibernate during the winter (see suitable habitat), but could also include bridges and structures if bats are found to be hibernating there during the winter.

No

7. Is the project located **within** a karst area?

Yes

8. Will the project include *any* type of activity that could impact a **known** hibernaculum^[1], or impact a karst feature (e.g., sinkhole, losing stream, or spring) that could result in effects to a **known** hibernaculum?

[1] For the purpose of this consultation, a hibernaculum is a site, most often a cave or mine, where bats hibernate during the winter (see suitable habitat), but could also include bridges and structures if bats are found to be hibernating there during the winter.

No

9. Is there *any* suitable^[1] summer habitat for Indiana Bat or NLEB **within** the project action area^[2]? (includes any trees suitable for maternity, roosting, foraging, or travelling habitat)

[1] See the Service's [summer survey guidance](#) for our current definitions of suitable habitat.

[2] The action area is defined as all areas to be affected directly or indirectly by the Federal action and not merely the immediate area involved in the action (50 CFR Section 402.02). Further clarification is provided by the [national consultation FAQs](#).

Yes

10. Will the project remove *any* suitable summer habitat^[1] and/or remove/trim any existing trees **within** suitable summer habitat?

[1] See the Service's [summer survey guidance](#) for our current definitions of suitable habitat.

No

11. Does the project include activities **within documented Indiana bat habitat**^{[1][2]}?

[1] Documented roosting or foraging habitat – for the purposes of this consultation, we are considering documented habitat as that where Indiana bats and/or NLEB have actually been captured and tracked using (1) radio telemetry to roosts; (2) radio telemetry biangulation/triangulation to estimate foraging areas; or (3) foraging areas with repeated use documented using acoustics. Documented roosting habitat is also considered as suitable summer habitat within 0.25 miles of documented roosts.)

[2] For the purposes of this key, we are considering documented corridors as that where Indiana bats and/or NLEB have actually been captured and tracked to using (1) radio telemetry; or (2) treed corridors located directly between documented roosting and foraging habitat.

No

12. Does the project include activities **within documented NLEB habitat**^{[1][2]}?

[1] Documented roosting or foraging habitat – for the purposes of this consultation, we are considering documented habitat as that where Indiana bats and/or NLEB have actually been captured and tracked using (1) radio telemetry to roosts; (2) radio telemetry biangulation/triangulation to estimate foraging areas; or (3) foraging areas with repeated use documented using acoustics. Documented roosting habitat is also considered as suitable summer habitat within 0.25 miles of documented roosts.)

[2] For the purposes of this key, we are considering documented corridors as that where Indiana bats and/or NLEB have actually been captured and tracked to using (1) radio telemetry; or (2) treed corridors located directly between documented roosting and foraging habitat.

No

13. Does the project include wetland or stream protection activities associated with compensatory wetland mitigation?

No

14. Does the project include slash pile burning?

No

15. Does the project include *any* bridge removal, replacement, and/or maintenance activities (e.g., any bridge repair, retrofit, maintenance, and/or rehabilitation work)?

No

16. Does the project include the removal, replacement, and/or maintenance of *any* structure other than a bridge? (e.g., rest areas, offices, sheds, outbuildings, barns, parking garages, etc.)

No

17. Will the project involve the use of **temporary** lighting *during* the active season?

No

18. Will the project install new or replace existing **permanent** lighting?

No

19. Does the project include percussives or other activities (**not including tree removal/trimming or bridge/structure work**) that will increase noise levels above existing traffic/background levels?

No

20. Are *all* project activities limited to actions that DO NOT cause any stressors to the bat species, including as described in the BA/BO (i.e., habitat removal, tree removal/trimming, bridge and/or structure activities, temporary or permanent lighting, or use of percussives)?

Examples: lining roadways, unlighted signage , rail road crossing signals, signal lighting, and minor road repair such as asphalt fill of potholes, etc.

Yes

21. Will the project raise the road profile **above the tree canopy**?

No

22. Are *all* project activities consistent with a No Effect determination in this key?

Automatically answered

Yes, all project activities are limited to actions that DO NOT cause any stressors to the bat species as described in the BA/BO

Determination Key Description: FHWA, FRA, FTA Programmatic Consultation For Transportation Projects Affecting NLEB Or Indiana Bat

This key was last updated in IPaC on December 02, 2019. Keys are subject to periodic revision.

This decision key is intended for projects/activities funded or authorized by the Federal Highway Administration (FHWA), Federal Railroad Administration (FRA), and/or Federal Transit Administration (FTA), which may require consultation with the U.S. Fish and Wildlife Service (Service) under Section 7 of the Endangered Species Act (ESA) for the endangered **Indiana bat** (*Myotis sodalis*) and the threatened **Northern long-eared bat** (NLEB) (*Myotis septentrionalis*).

This decision key should only be used to verify project applicability with the Service's [February 5, 2018, FHWA, FRA, FTA Programmatic Biological Opinion for Transportation Projects](#). The programmatic biological opinion covers limited transportation activities that may affect either bat species, and addresses situations that are both likely and not likely to adversely affect either bat species. This decision key will assist in identifying the effect of a specific project/activity and applicability of the programmatic consultation. The programmatic biological opinion is not intended to cover all types of transportation actions. Activities outside the scope of the programmatic biological opinion, or that may affect ESA-listed species other than the Indiana bat or NLEB, or any designated critical habitat, may require additional ESA Section 7 consultation.

U.S. Fish & Wildlife Service Contact List

Missouri Ecological Services Field Office

101 Park Deville Drive

Suite A

Columbia, MO 65203-0057

(573) 234-2132

Arkansas Ecological Services Field Office

110 South Amity Suite 300

Conway, AR 72032-8975

(501) 513-4470

**ARDOT ENVIRONMENTAL VERIFICATION CHECKLIST
FOR CONSIDERATION OF POTENTIAL IMPACTS**

ARDOT Job Number 090587 FAP Number STPR-0004(202)

Job Title Missouri State Line – Gentry (Sel. Secs.)

Environmental Resource	None	Minimal	Major	Comments-required for each item
Air Quality	X			No air quality/MSAT impacts
Cultural Resources	X			CR clearances attached
Economic	X			No adverse impacts
Endangered Species		X		“No effect” & “NLAA” determinations
Environmental Justice/Title VI	X			EJ populations not impacted
Fish and Wildlife	X			No impacts due to scope of the project
Floodplains	X			No impacts expected
Forest Service Property	X			None in project area
Hazardous Materials/Landfills	X			No sites in project area
Land Use	X			Will not be impacted by project
Migratory Birds	X			No impacts expected
Navigation/Coast Guard	X			No navigable waterways involved
Noise Levels	X			No increases due to project
Prime Farmland	X			None in project area
Protected Waters	X			Water Pollution Control SP included
Public Recreation Lands	X			None in project area
Public Water Supply/WHPA	X			None in project area
Relocatees	X			No relocations
Section 4(f)/6(f)	X			4f/6f resources not impacted
Social	X			No impacts to the social environment
Underground Storage Tanks	X			No USTs in project area
Visual	X			No changes to visual environment
Streams	X			No impacts due to the scope of the project
Water Quality	X			WPC SP added
Wetlands	X			None in the project area
Wildlife Refuges	X			None in the project area

Section 401 Water Quality Certification Required? No
 Short-term Activity Authorization Required? No
 Section 404 Permit Required? No Type N/A

Remarks: _____

Signature of Evaluator  Date 3-16-2020