

DATE REVISED	DATE FILMED	DATE REVISED	DATE FILMED	FED. RD. DIST. NO.	STATE	FED. AID PROJ. NO.	SHEET NO.	TOTAL SHEETS
				6	ARK.			
						JOB NO. 880105	340	374

2 CROSS SECTIONS

AREA  
STAGE 1                      STAGE 2  
VOLUME  
STAGE 1                      STAGE 2

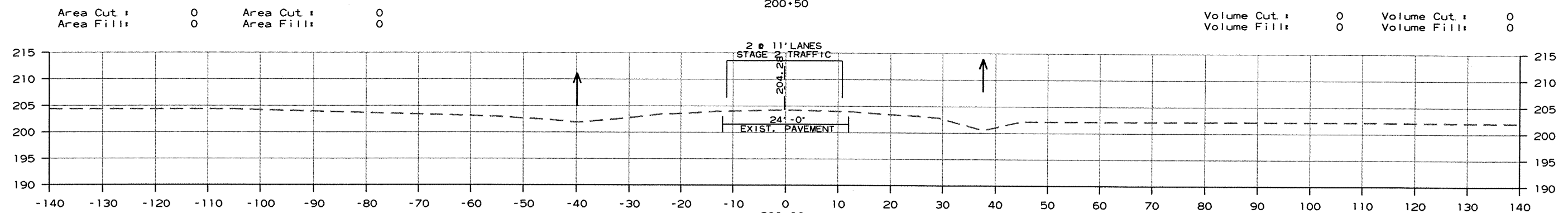
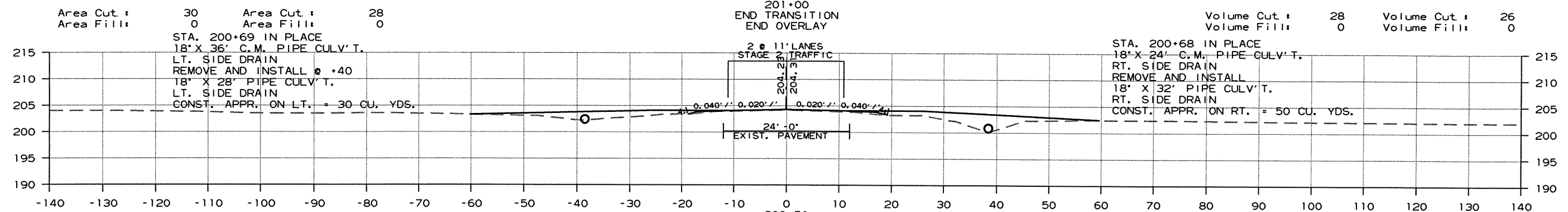
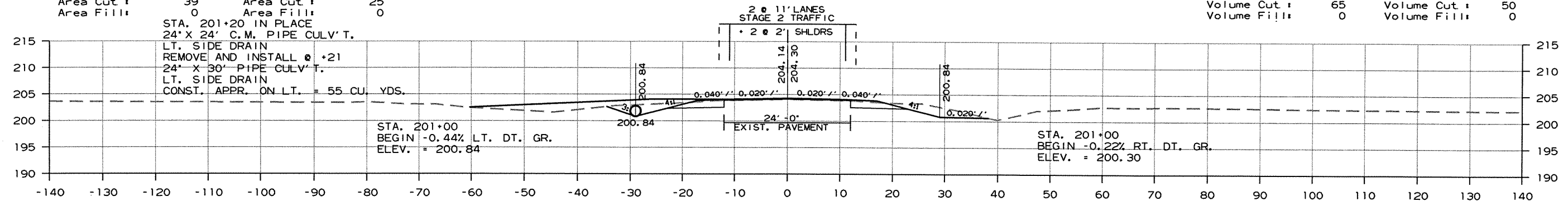
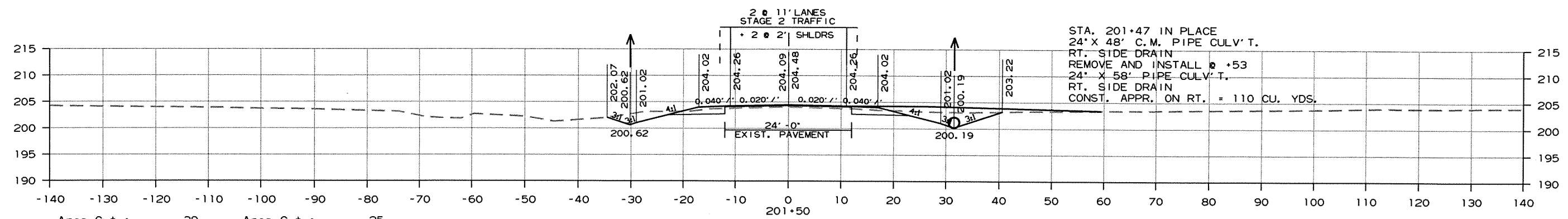

CROSS SECTION HWY. 38 STA. 200+00 TO STA. 201+50

8/30/2010  
r110543.dgn

DATE REVISED	DATE FILMED	DATE REVISED	DATE FILMED	FED. RD. DIST. NO.	STATE	FED. AID PROJ. NO.	SHEET NO.	TOTAL SHEETS
				6	ARK.			
							JOB NO. 880105	341 374

2 CROSS SECTIONS

AREA  
STAGE 1      STAGE 2

VOLUME  
STAGE 1      STAGE 2

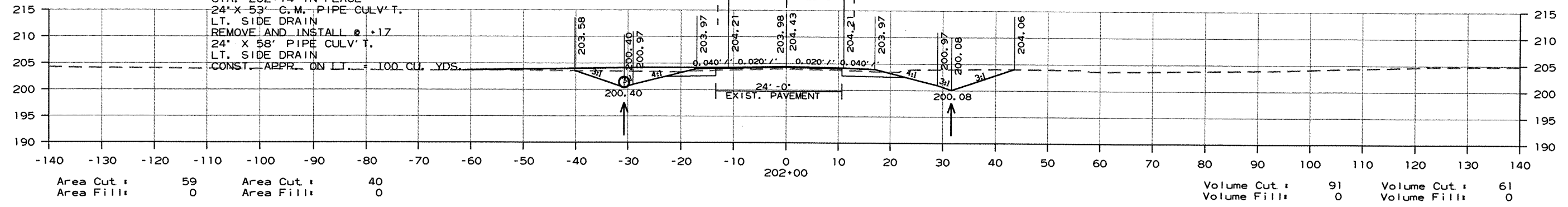
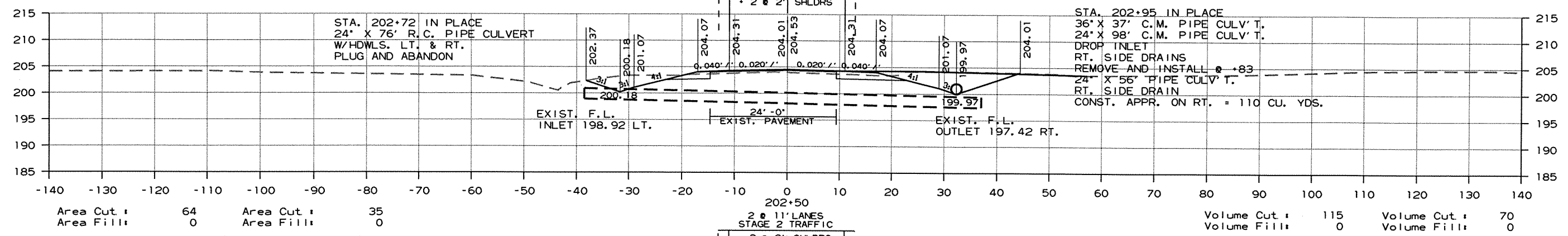
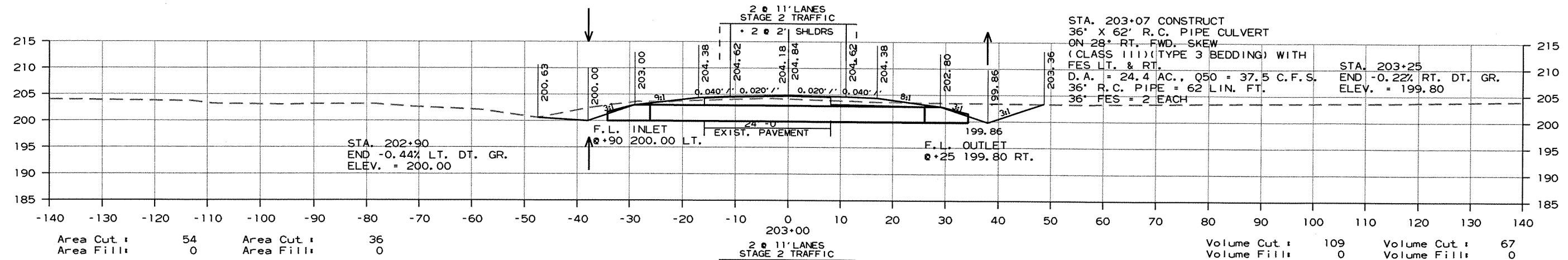

CROSS SECTION HWY. 38 STA. 202+00 TO STA. 203+00

8/30/2010 r110543.dgn

DATE REVISED	DATE FILMED	DATE REVISED	DATE FILMED	FED. DIST. NO.	STATE	FED. AID PROJ. NO.	SHEET NO.	TOTAL SHEETS
				6	ARK.			
						JOB NO. 880105	342	374

2 CROSS SECTIONS

STAGE 1 AREA STAGE 2

STAGE 1 VOLUME STAGE 2

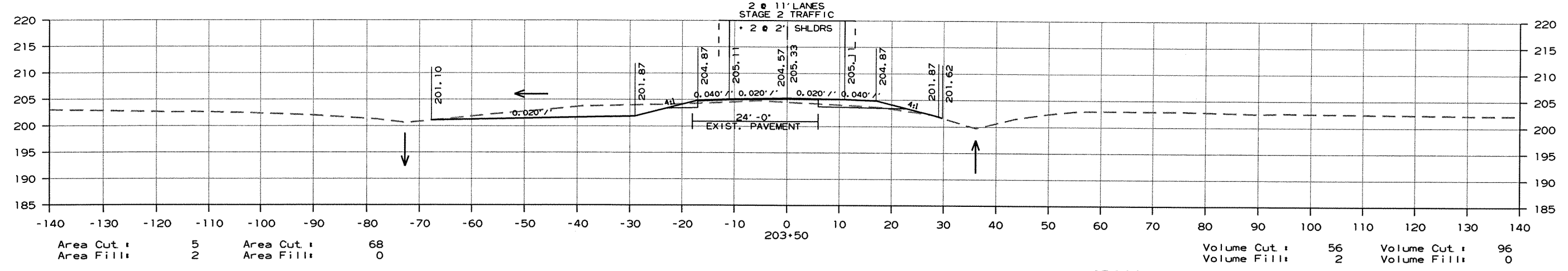
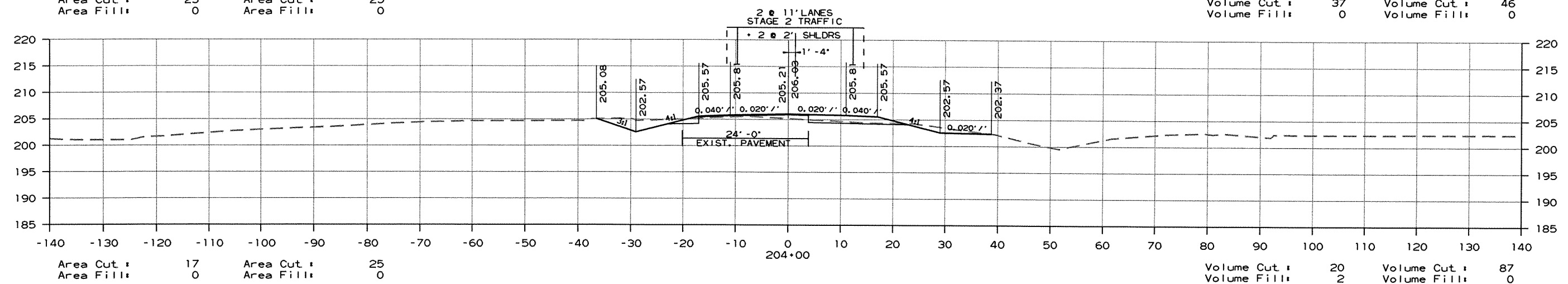
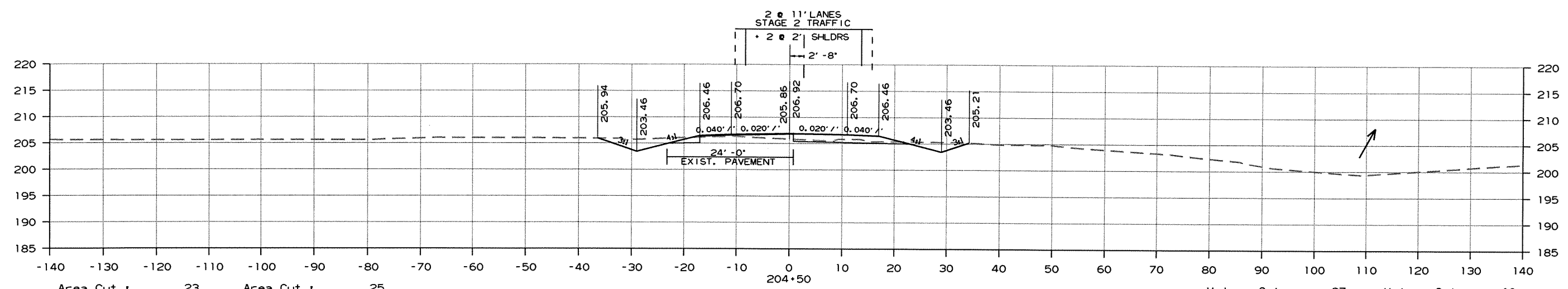

CROSS SECTION HWY. 38 STA. 203+50 TO STA. 204+50

r110543.dgn 8/30/2010

DATE REVISED	DATE FILMED	DATE REVISED	DATE FILMED	FED. RD. DIST. NO.	STATE	FED. AID PROJ. NO.	SHEET NO.	TOTAL SHEETS
				6	ARK.			
							JOB NO. 880105	343 374

② CROSS SECTIONS

AREA  
STAGE 1      STAGE 2

VOLUME  
STAGE 1      STAGE 2

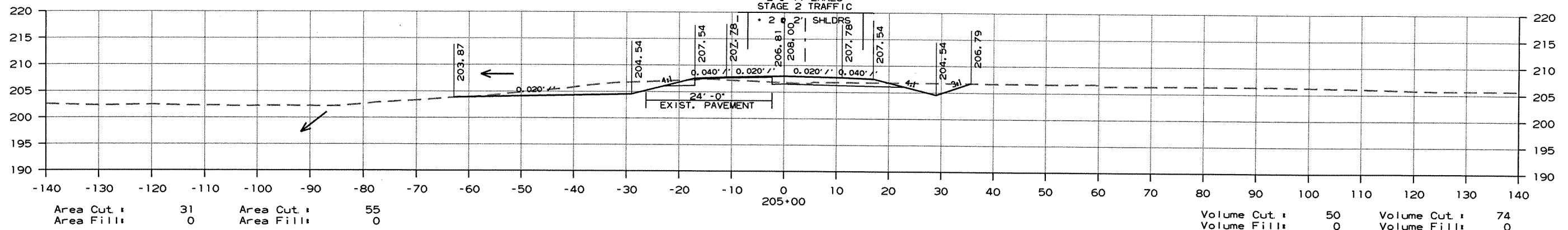
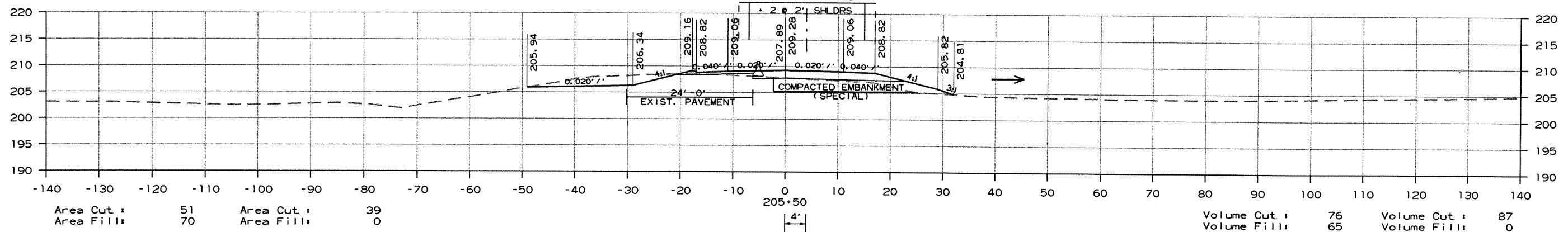
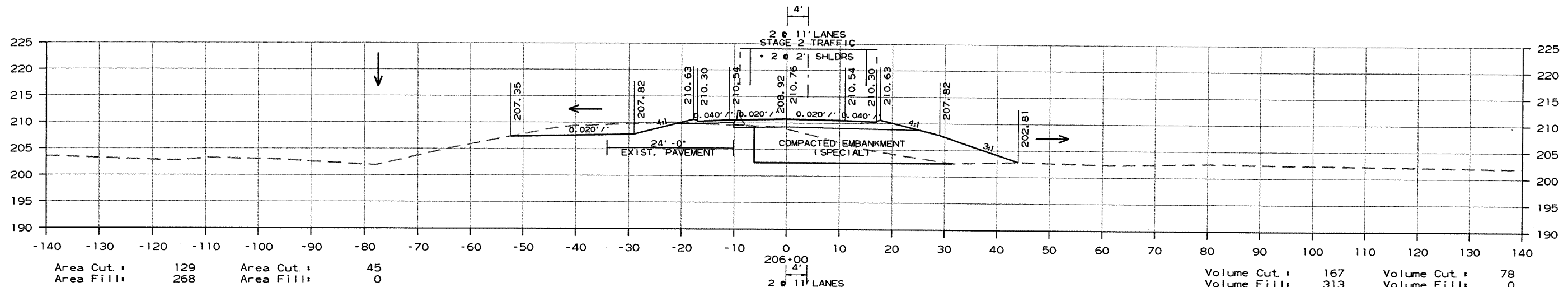

CROSS SECTION HWY. 38 STA. 205+00 TO STA. 206+00

DATE REVISED	DATE FILMED	DATE REVISED	DATE FILMED	FED. RD. DIST. NO.	STATE	FED. AID PROJ. NO.	SHEET NO.	TOTAL SHEETS
				6	ARK.			
							JOB NO. BB0105	344 374

2 CROSS SECTIONS

AREA  
STAGE 1      STAGE 2

VOLUME  
STAGE 1      STAGE 2

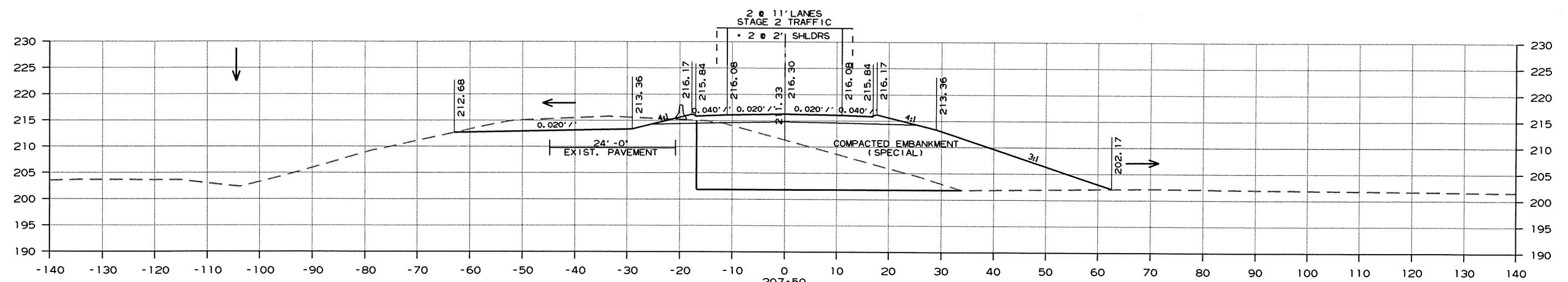

Area Cut : 364      Area Cut : 81  
Area Fill : 774      Area Fill : 0

Volume Cut : 581      Volume Cut : 139  
Volume Fill : 1252      Volume Fill : 0

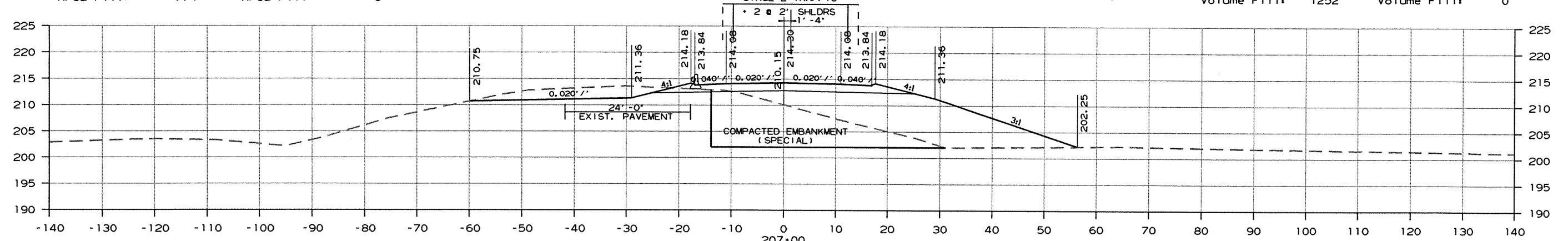

Area Cut : 264      Area Cut : 69  
Area Fill : 578      Area Fill : 0

Volume Cut : 422      Volume Cut : 115  
Volume Fill : 913      Volume Fill : 0

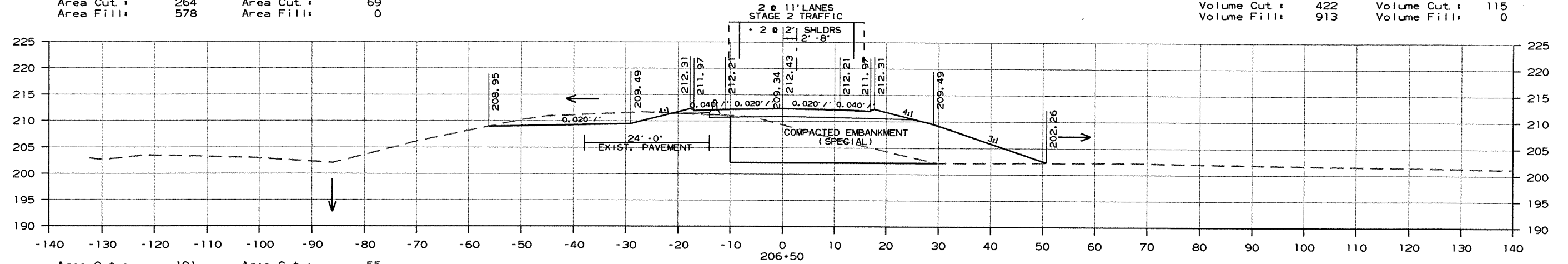

Area Cut : 191      Area Cut : 55  
Area Fill : 408      Area Fill : 0

Volume Cut : 296      Volume Cut : 93  
Volume Fill : 626      Volume Fill : 0

CROSS SECTION HWY. 38 STA. 206+50 TO STA. 207+50

r110543.dgn 8/30/2010

DATE REVISED	DATE FILMED	DATE REVISED	DATE FILMED	FED. RD. DIST. NO.	STATE	FED. AID PROJ. NO.	SHEET NO.	TOTAL SHEETS
				6	ARK.			
				JOB NO.	B80105		345	374

2 CROSS SECTIONS

AREA  
STAGE 1      STAGE 2

VOLUME  
STAGE 1      STAGE 2

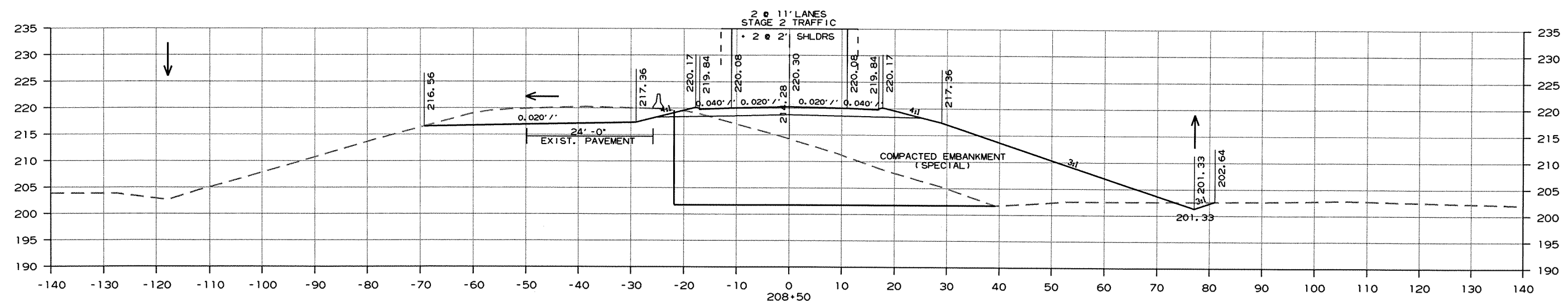

Area Cut : 594      Area Cut : 114  
Area Fill: 1194      Area Fill: 0

Volume Cut : 980      Volume Cut : 200  
Volume Fill: 2000      Volume Fill: 0

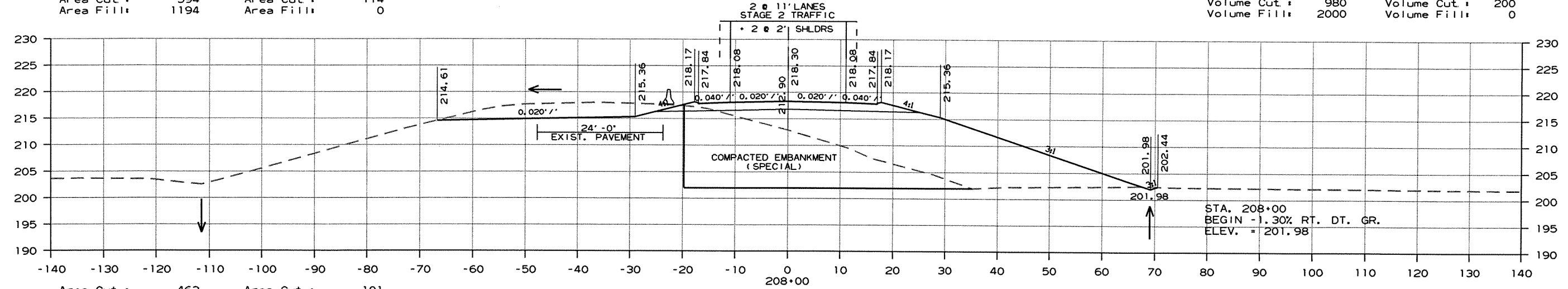

Area Cut : 463      Area Cut : 101  
Area Fill: 966      Area Fill: 0

Volume Cut : 767      Volume Cut : 169  
Volume Fill: 1611      Volume Fill: 0

CROSS SECTION HWY. 38 STA. 208+00 TO STA. 208+50

DATE REVISED	DATE FILMED	DATE REVISED	DATE FILMED	FED. RD. DIST. NO.	STATE	FED. AID PROJ. NO.	SHEET NO.	TOTAL SHEETS
				6	ARK.			
				JOB NO.	BB0105		346	374

2 CROSS SECTIONS

STAGE 1 AREA STAGE 2

STAGE 1 VOLUME STAGE 2

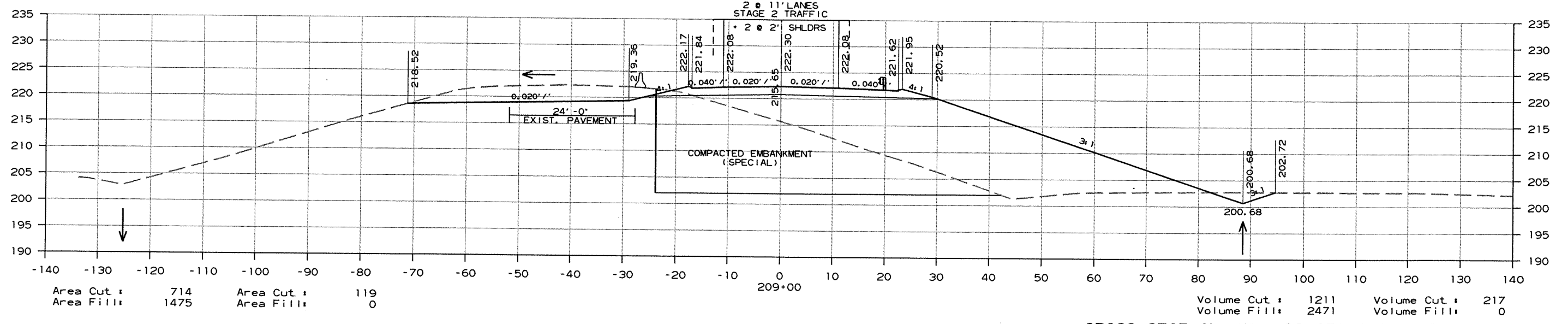
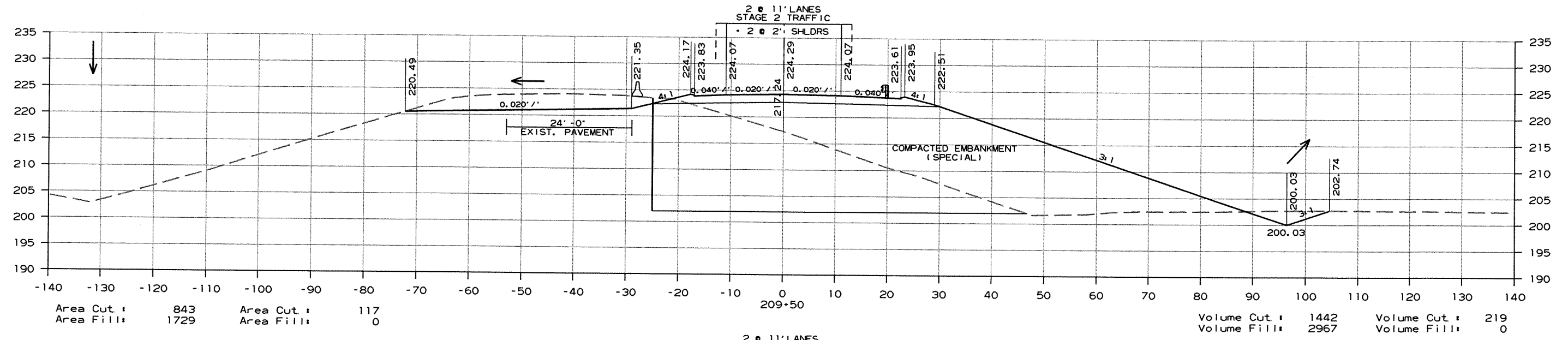

CROSS SECTION HWY. 38 STA. 209+00 TO STA. 209+50

r110543.dgn 8/30/2010

DATE REVISED	DATE FILMED	DATE REVISED	DATE FILMED	FED. RD. DIST. NO.	STATE	FED. AID PROJ. NO.	SHEET NO.	TOTAL SHEETS
				6	ARK.			
				JOB NO.	BB0105		347	374

2 CROSS SECTIONS

STAGE 1 AREA STAGE 2

STAGE 1 VOLUME STAGE 2

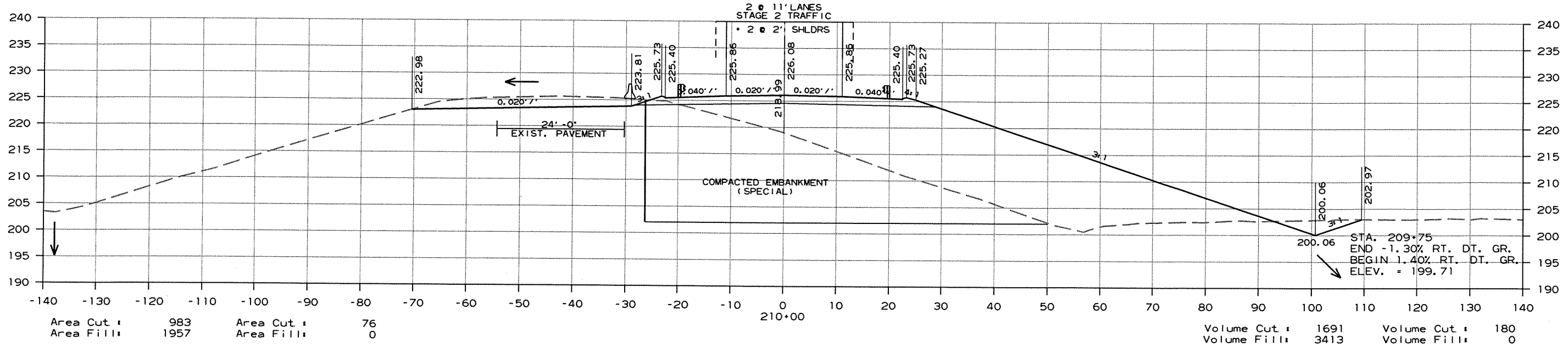
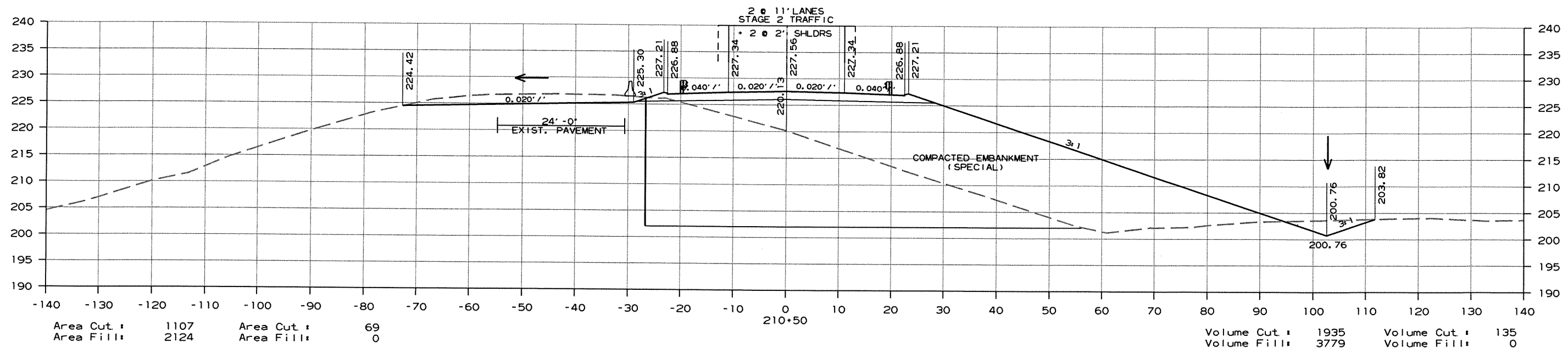

CROSS SECTION HWY. 38 STA. 210+00 TO STA. 210+50



DATE REVISED	DATE FILMED	DATE REVISED	DATE FILMED	FED. RD. DIST. NO.	STATE	FED. AID PROJ. NO.	SHEET NO.	TOTAL SHEETS
				6	ARK.			
				JOB NO.	BB0105		348	374

2 CROSS SECTIONS

AREA  
STAGE 1      STAGE 2

VOLUME  
STAGE 1      STAGE 2

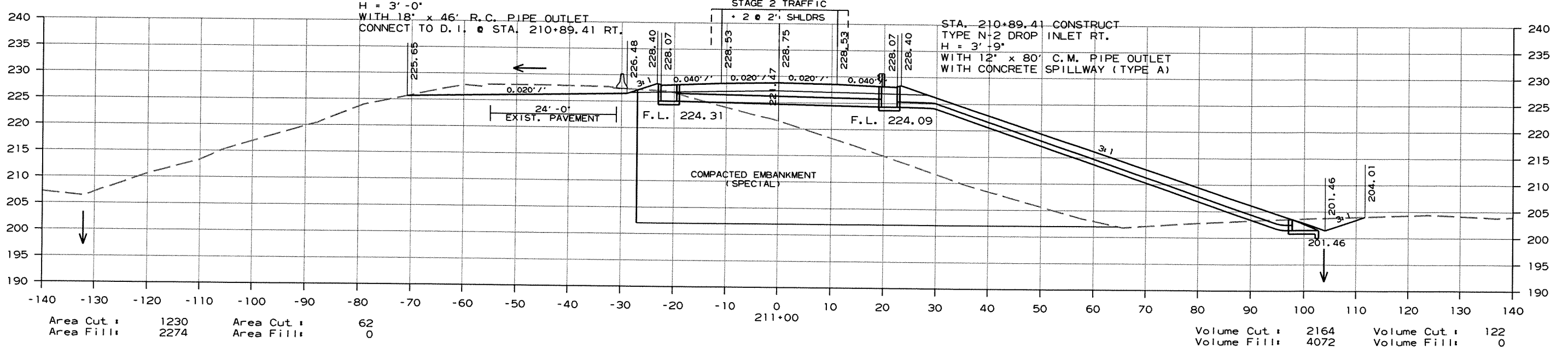
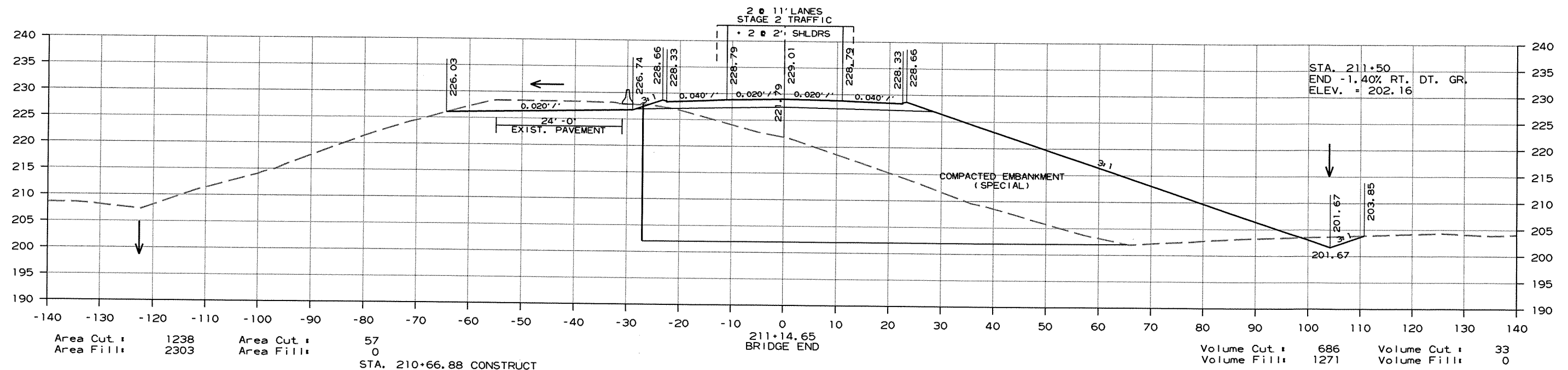

CROSS SECTION HWY. 38 STA. 211+00 TO STA. 211+14.65

r110543.dgn 8/30/2010

DATE REVISED	DATE FILMED	DATE REVISED	DATE FILMED	FED. RD. DIST. NO.	STATE	FED. AID PROJ. NO.	SHEET NO.	TOTAL SHEETS
				6	ARK.			
				JOB NO.	BB0105		349	374

② CROSS SECTIONS

AREA  
STAGE 1      STAGE 2

VOLUME  
STAGE 1      STAGE 2

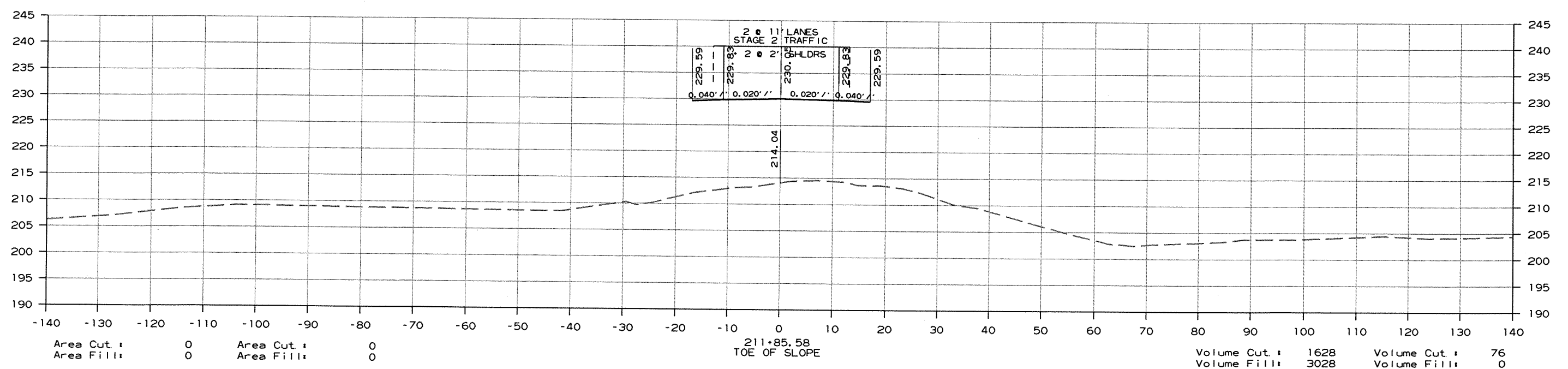
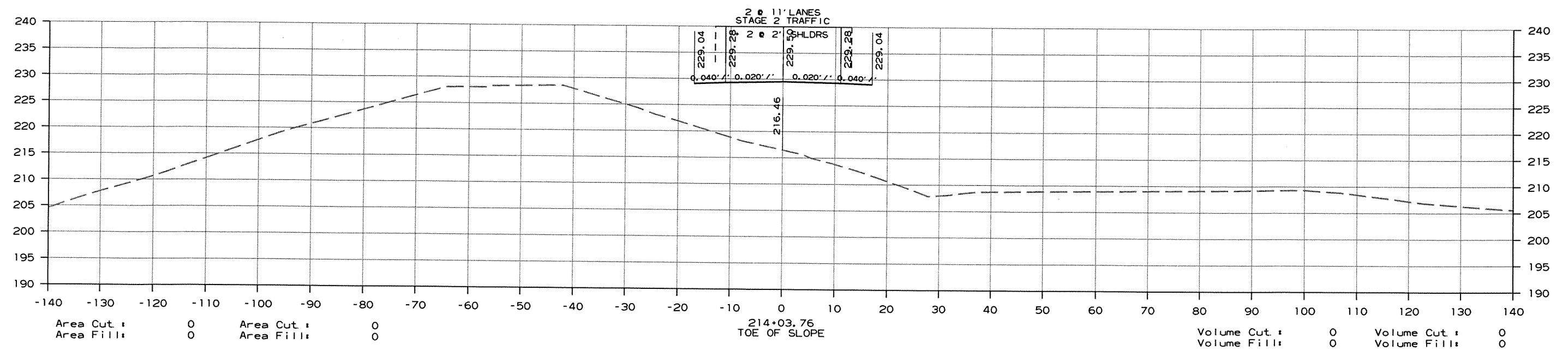

CROSS SECTION HWY. 38 STA. 211+85.58 TO STA. 214+03.76

r110543.dgn 8/30/2010

DATE REVISED	DATE FILMED	DATE REVISED	DATE FILMED	FED. RD. DIST. NO.	STATE	FED. AID PROJ. NO.	SHEET NO.	TOTAL SHEETS
				6	ARK.			
				JOB NO.	BB0105		350	374

2 CROSS SECTIONS

STAGE 1      AREA      STAGE 2

STAGE 1      VOLUME      STAGE 2

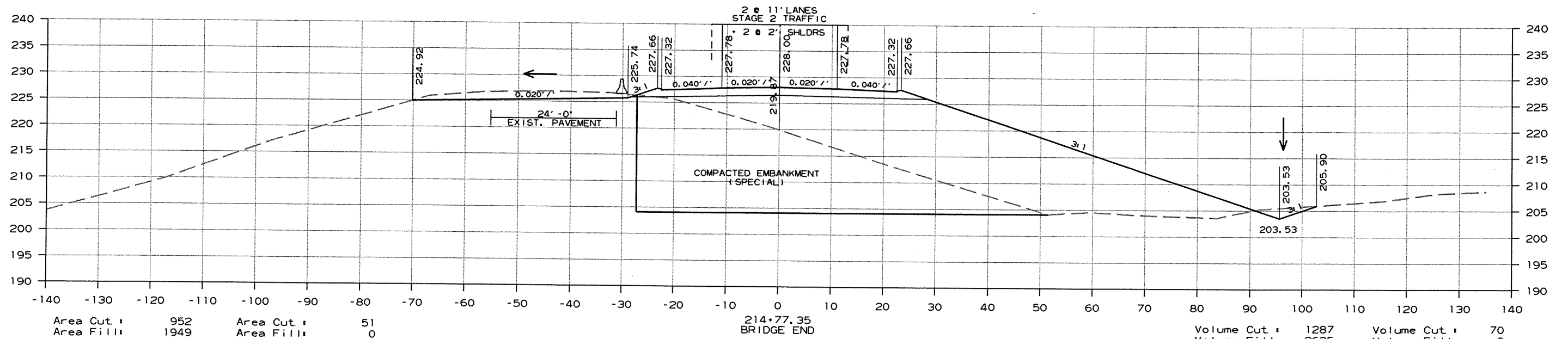

Area Cut :	952	Area Cut :	51
Area Fill:	1949	Area Fill:	0

Volume Cut :	1287	Volume Cut :	70
Volume Fill:	2635	Volume Fill:	0

CROSS SECTION HWY. 38 STA. 214+77.35

DATE REVISED	DATE FILMED	DATE REVISED	DATE FILMED	FED. RD. DIST. NO.	STATE	FED. AID PROJ. NO.	SHEET NO.	TOTAL SHEETS
				6	ARK.			
				JOB NO.	BB0105		351	374

2 CROSS SECTIONS

STAGE 1 AREA STAGE 2

STAGE 1 VOLUME STAGE 2

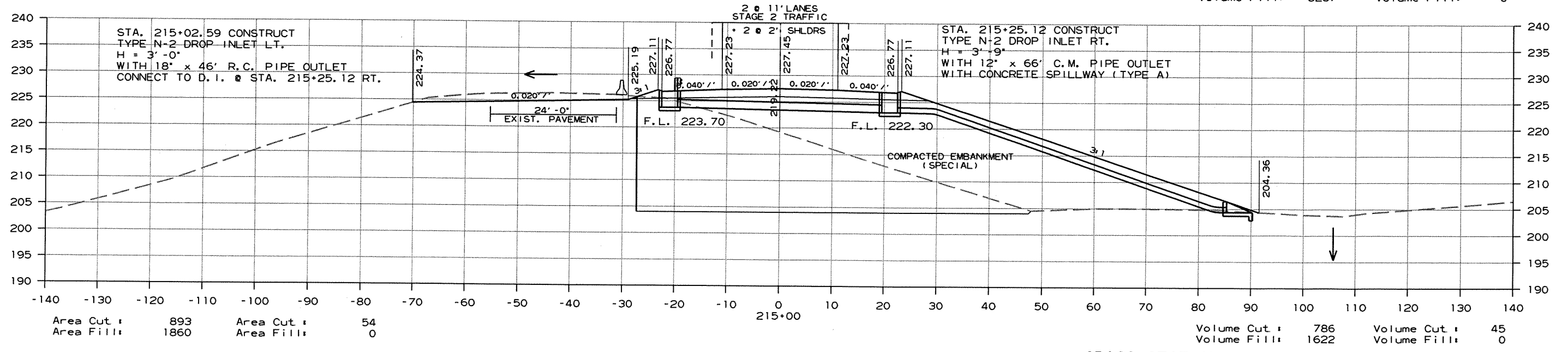
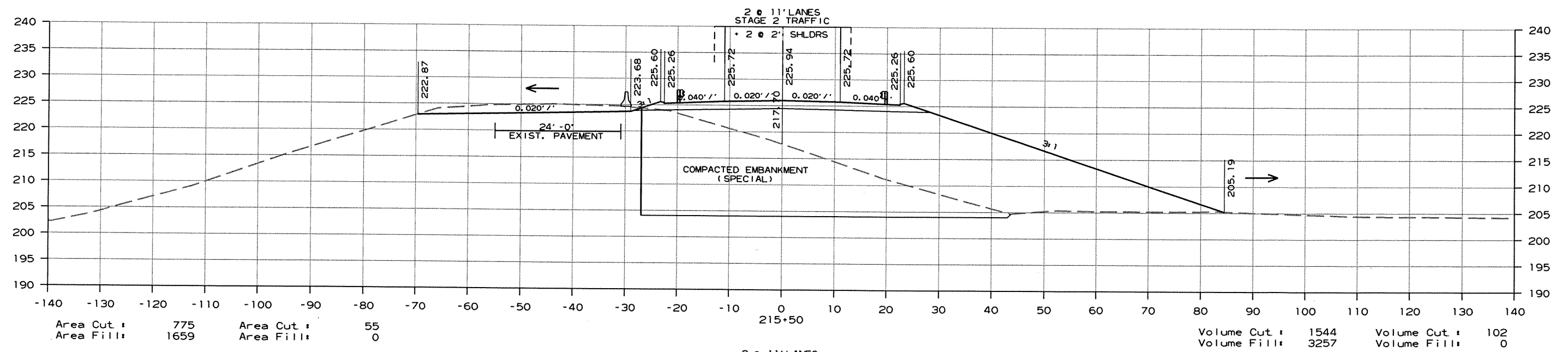

CROSS SECTION HWY. 38 STA. 215+00 TO STA. 215+50

r110543.dgn 8/30/2010

DATE REVISED	DATE FILMED	DATE REVISED	DATE FILMED	FED. RD. DIST. NO.	STATE	FED. AID PROJ. NO.	SHEET NO.	TOTAL SHEETS
				6	ARK.			
							JOB NO.	BB0105
							352	374

2 CROSS SECTIONS

AREA  
STAGE 1      STAGE 2

VOLUME  
STAGE 1      STAGE 2

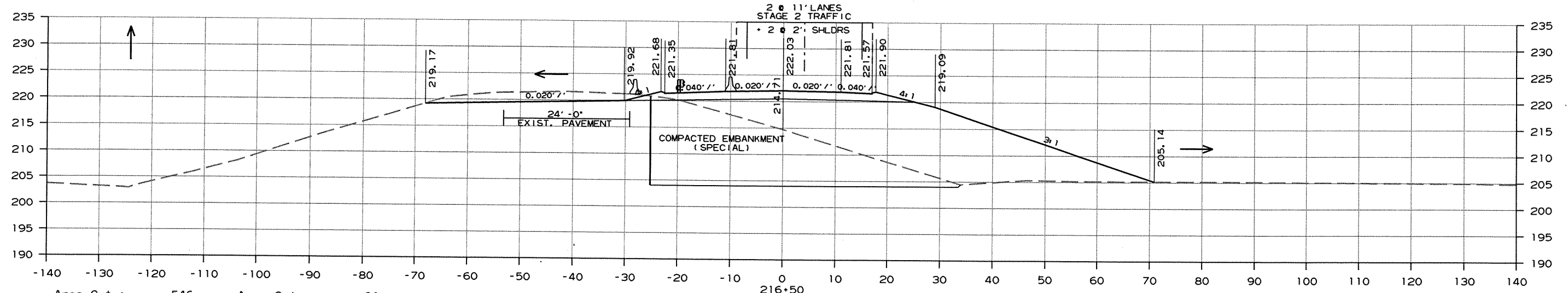

Area Cut : 546      Area Cut : 64  
Area Fill : 1178    Area Fill : 0

Volume Cut : 1118      Volume Cut : 107  
Volume Fill : 2454      Volume Fill : 0

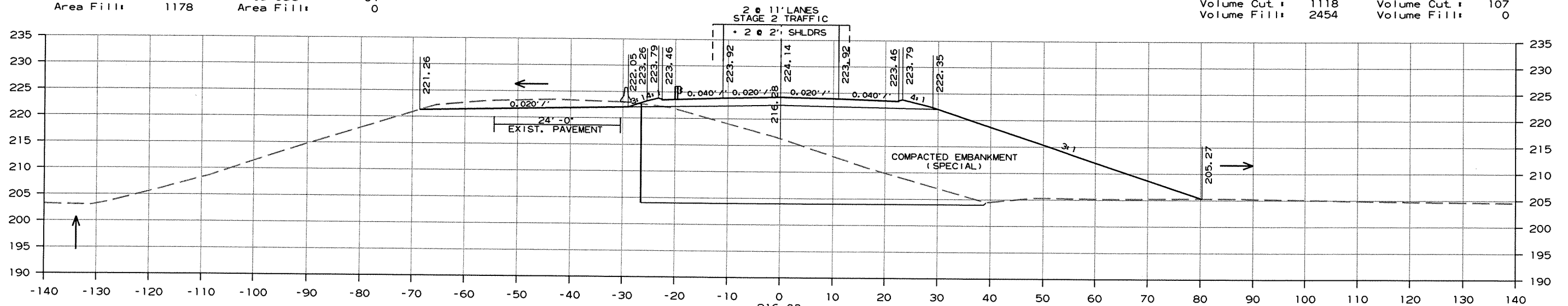

Area Cut : 661      Area Cut : 52  
Area Fill : 1472    Area Fill : 0

Volume Cut : 1330      Volume Cut : 100  
Volume Fill : 2897      Volume Fill : 0

CROSS SECTION HWY. 38 STA. 216+00 TO STA. 216+50

DATE REVISED	DATE FILMED	DATE REVISED	DATE FILMED	FED. RD. DIST. NO.	STATE	FED. AID PROJ. NO.	SHEET NO.	TOTAL SHEETS
				6	ARK.			
				JOB NO.		BB0105	353	374

2 CROSS SECTIONS

AREA  
STAGE 1      STAGE 2

VOLUME  
STAGE 1      STAGE 2

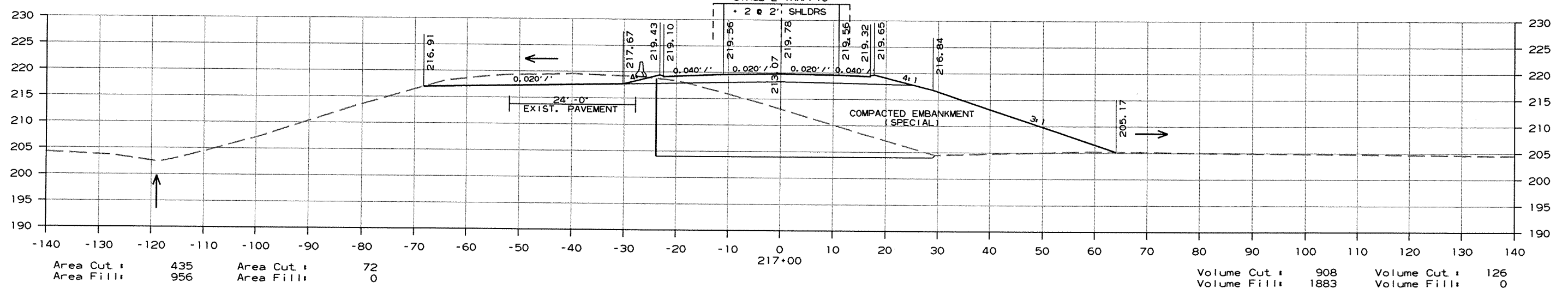
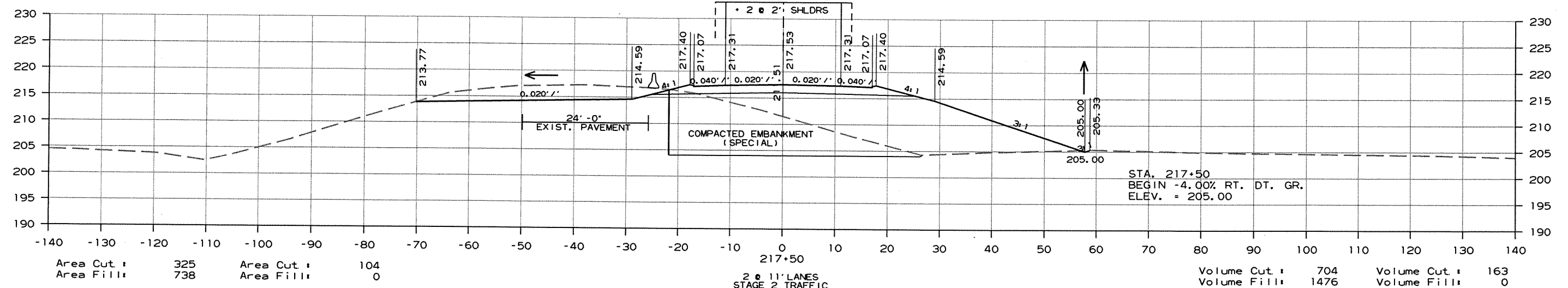
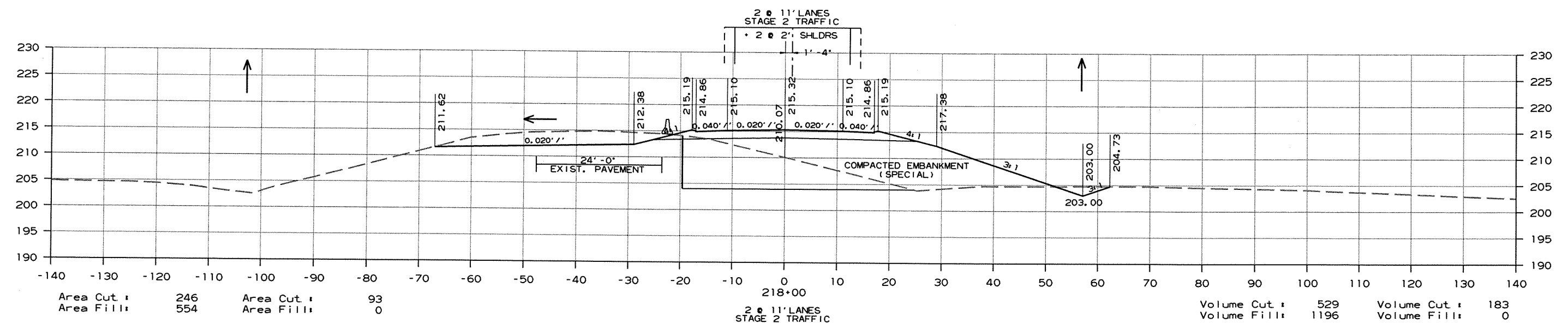

CROSS SECTION HWY. 38 STA. 217+00 TO STA. 218+00

r110543.dgn 8/30/2010

DATE REVISED	DATE FILMED	DATE REVISED	DATE FILMED	FED. RD. DIST. NO.	STATE	FED. AID PROJ. NO.	SHEET NO.	TOTAL SHEETS
				6	ARK.			
						JOB NO. BB0105	354	374

2 CROSS SECTIONS

AREA  
STAGE 1      STAGE 2

VOLUME  
STAGE 1      STAGE 2

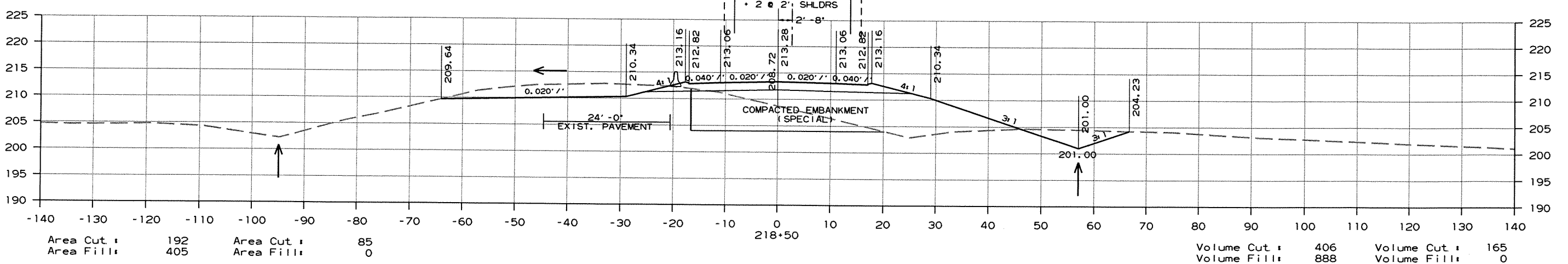
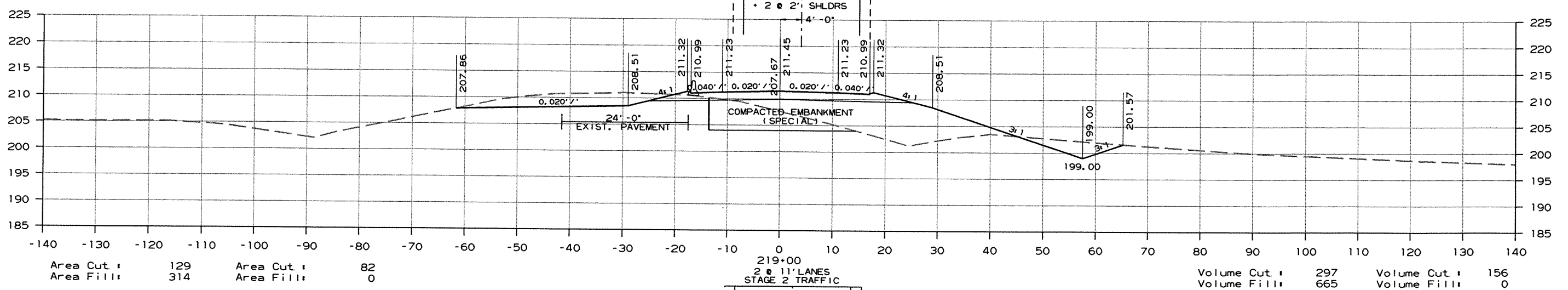
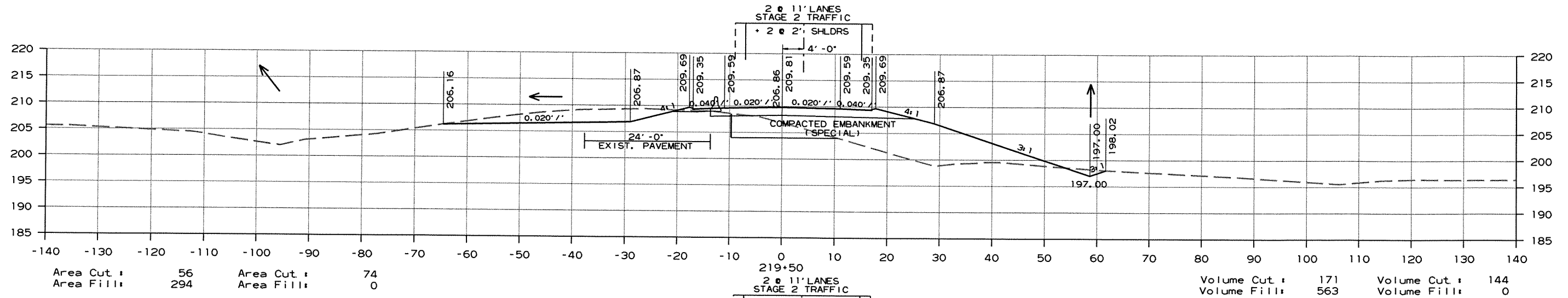

CROSS SECTION HWY. 38 STA. 218+50 TO STA. 219+50

DATE REVISED	DATE FILMED	DATE REVISED	DATE FILMED	FED. RD. DIST. NO.	STATE	FED. AID PROJ. NO.	SHEET NO.	TOTAL SHEETS
				6	ARK.			
				JOB NO.	BB0105		355	374

2 CROSS SECTIONS

AREA  
STAGE 1                  STAGE 2

VOLUME  
STAGE 1                  STAGE 2

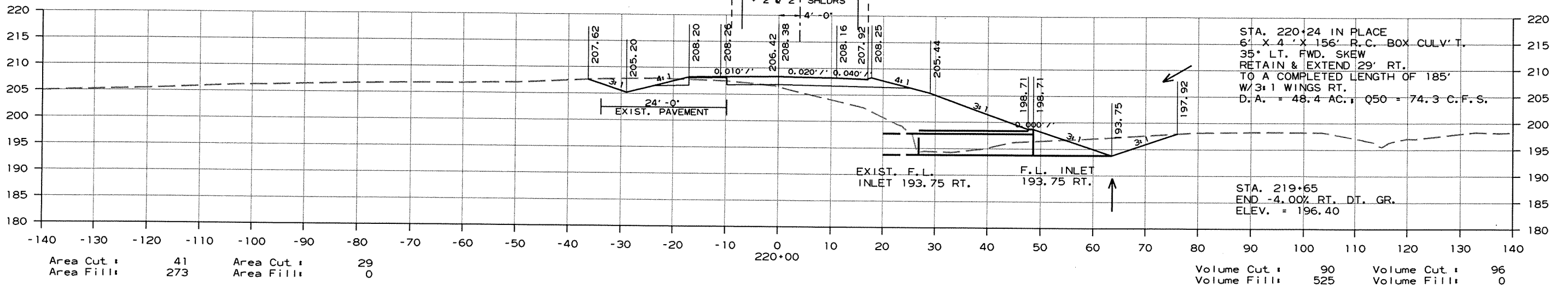
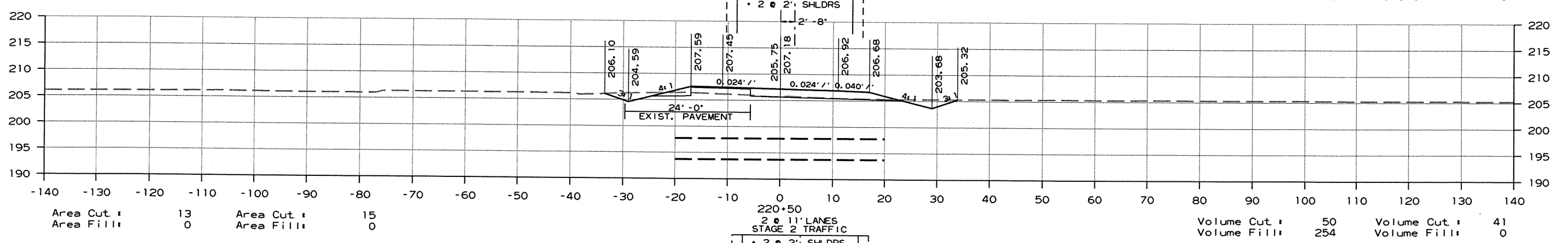
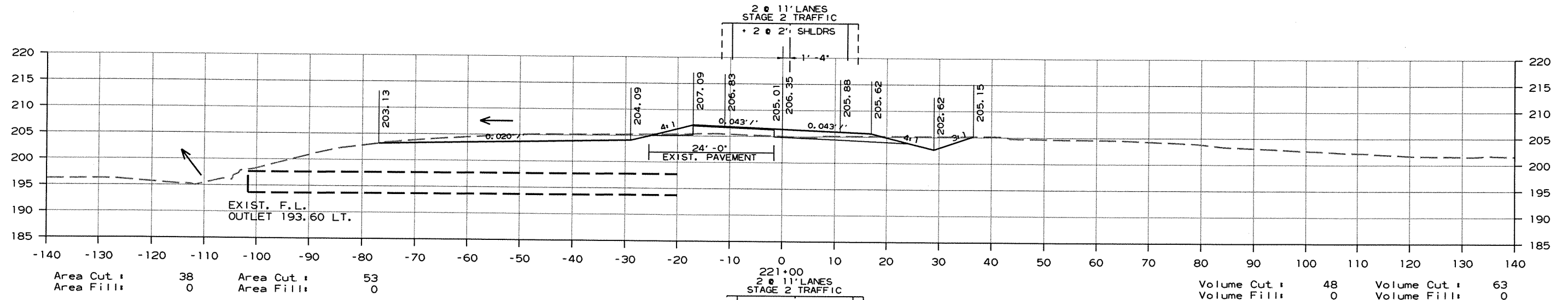

CROSS SECTION HWY. 38 STA. 220+00 TO STA. 221+00



DATE REVISED	DATE FILMED	DATE REVISED	DATE FILMED	FED. RD. DIST. NO.	STATE	FED. AID PROJ. NO.	SHEET NO.	TOTAL SHEETS
				6	ARK.			
						JOB NO. 880105	356	374

2 CROSS SECTIONS

AREA  
STAGE 1      STAGE 2

VOLUME  
STAGE 1      STAGE 2

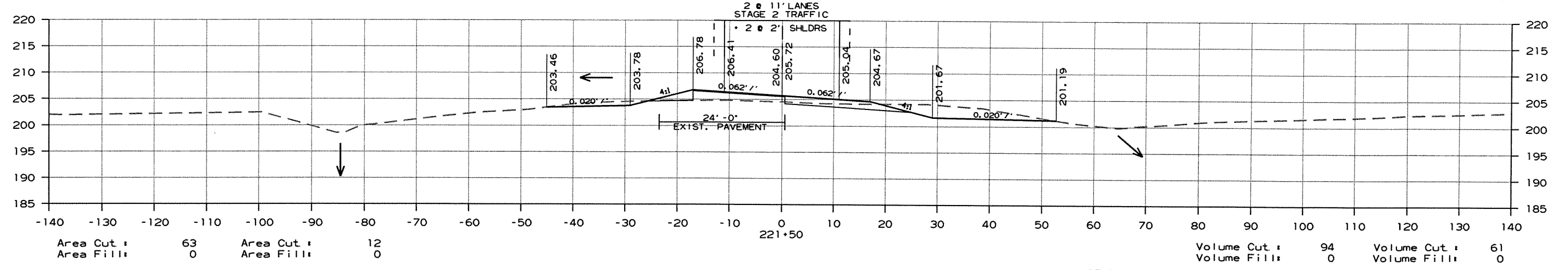
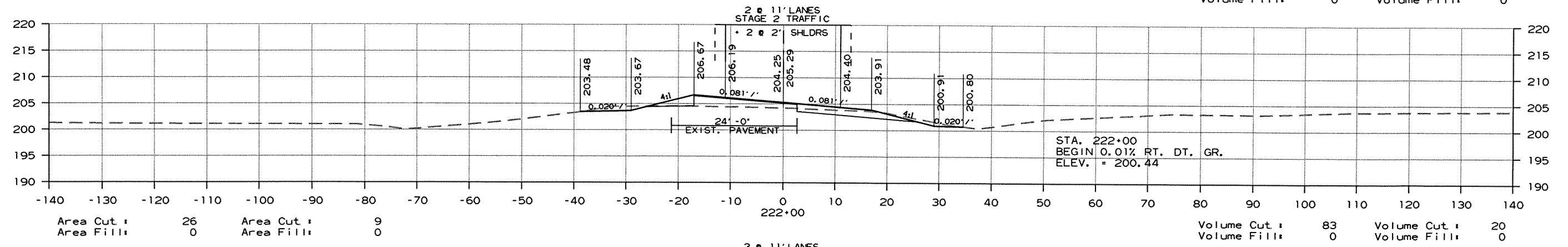
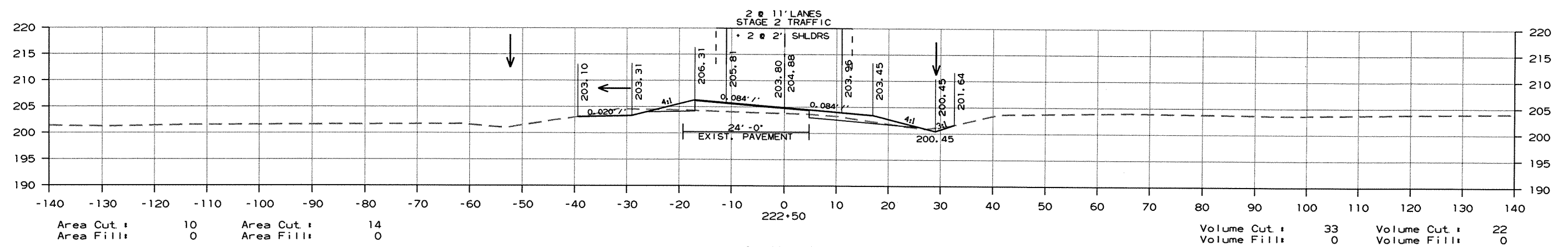

CROSS SECTION HWY. 38 STA. 221+50 TO STA. 222+50

r110543.dgn 8/30/2010

DATE REVISED	DATE FILMED	DATE REVISED	DATE FILMED	FED. RD. DIST. NO.	STATE	FED. AID PROJ. NO.	SHEET NO.	TOTAL SHEETS
				6	ARK.			
						JOB NO. 880105	357	374

2 CROSS SECTIONS

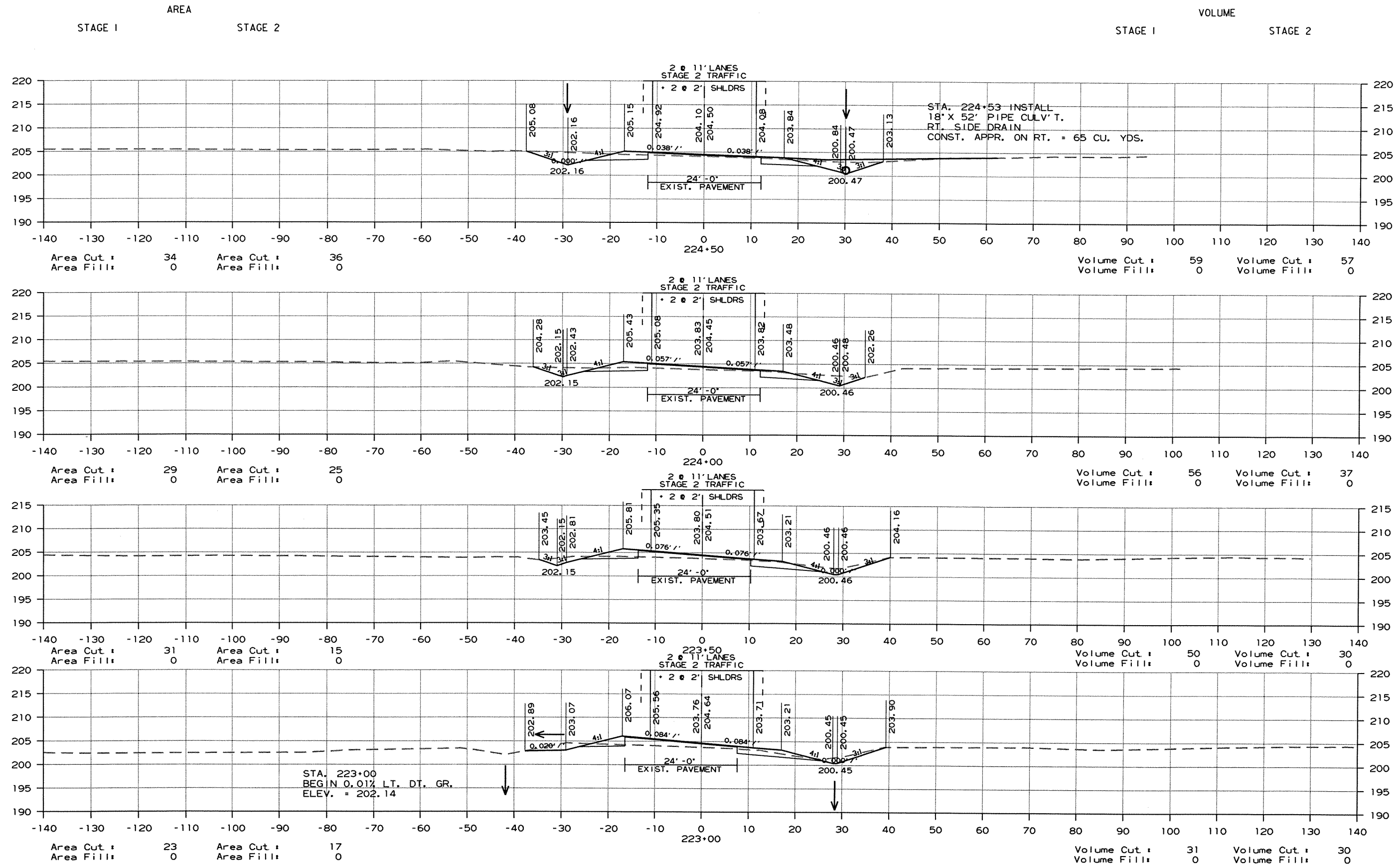

8/30/2010  
r110543.dgn

CROSS SECTION HWY. 38 STA. 223+00 TO STA. 224+50

DATE REVISED	DATE FILMED	DATE REVISED	DATE FILMED	FED. RD. DIST. NO.	STATE	FED. AID PROJ. NO.	SHEET NO.	TOTAL SHEETS
				6	ARK.			
						JOB NO. 880105	358	374

2 CROSS SECTIONS

STAGE 1 AREA STAGE 2

STAGE 1 VOLUME STAGE 2

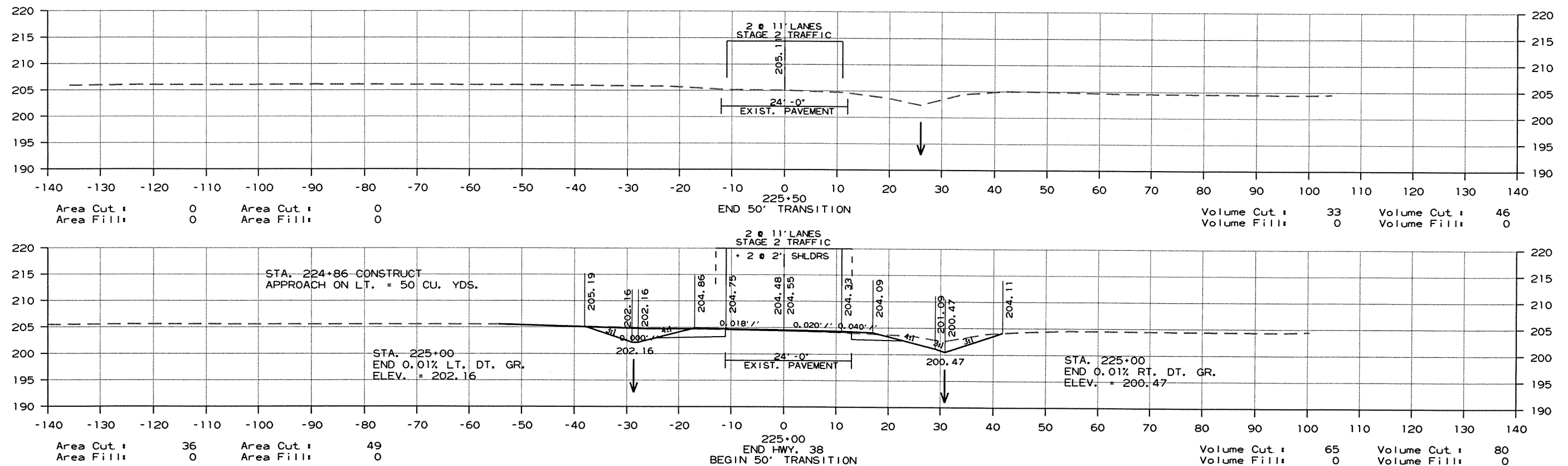

CROSS SECTION HWY. 38 STA. 225+00 TO STA. 225+50

DATE REVISED	DATE FILMED	DATE REVISED	DATE FILMED	FED. RD. DIST. NO.	STATE	FED. AID PROJ. NO.	SHEET NO.	TOTAL SHEETS
				6	ARK.			
				JOB NO. 880105			359	374

② CROSS SECTIONS

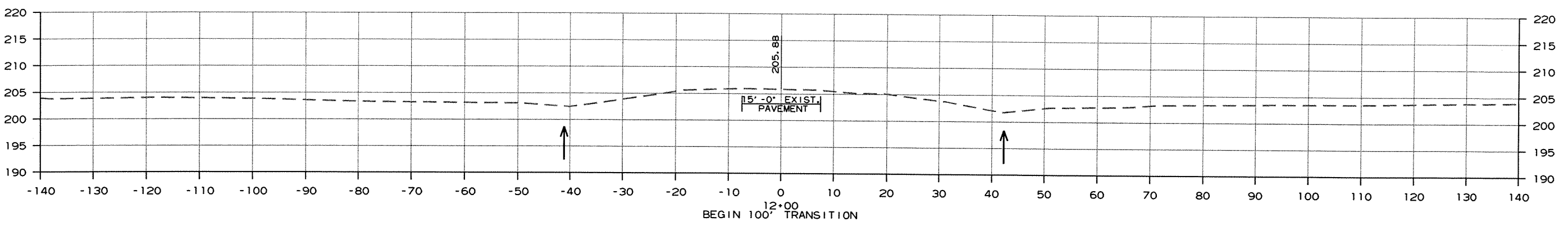
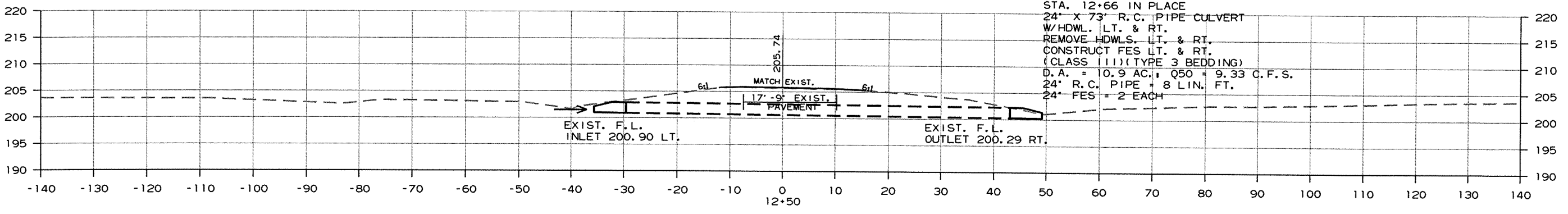
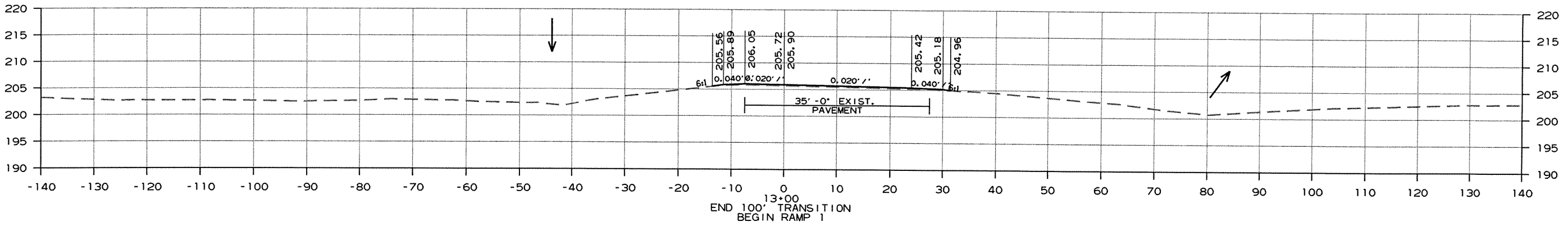

CROSS SECTION HWY. 38 RAMP 1 STA. 12+00 TO STA. 13+00

r110543.dgn 8/30/2010

DATE REVISED	DATE FILMED	DATE REVISED	DATE FILMED	FED. RD. DIST. NO.	STATE	FED. AID PROJ. NO.	SHEET NO.	TOTAL SHEETS
				6	ARK.			
						JOB NO. 880105	360	374

② CROSS SECTIONS

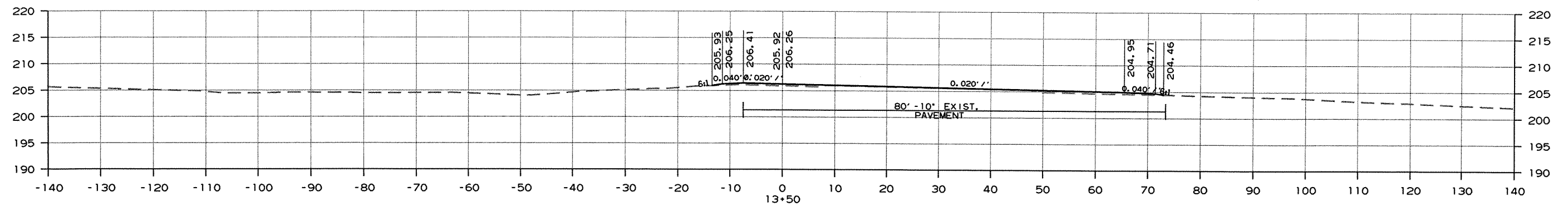
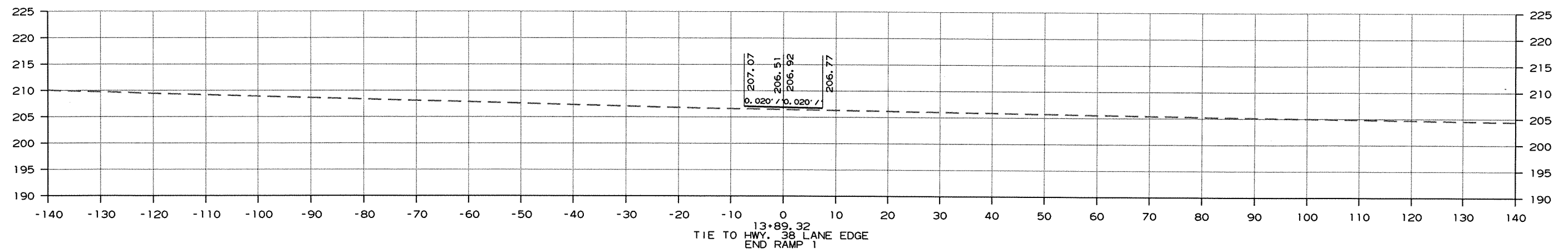

CROSS SECTION HWY. 38 RAMP 1 STA. 13+50 TO STA. 13+89.32

DATE REVISED	DATE FILMED	DATE REVISED	DATE FILMED	FED. RD. DIST. NO.	STATE	FED. AID PROJ. NO.	SHEET NO.	TOTAL SHEETS
				6	ARK.			
						JOB NO. 880105	361	374

2 CROSS SECTIONS

AREA  
STAGE 1      STAGE 2

VOLUME  
STAGE 1      STAGE 2

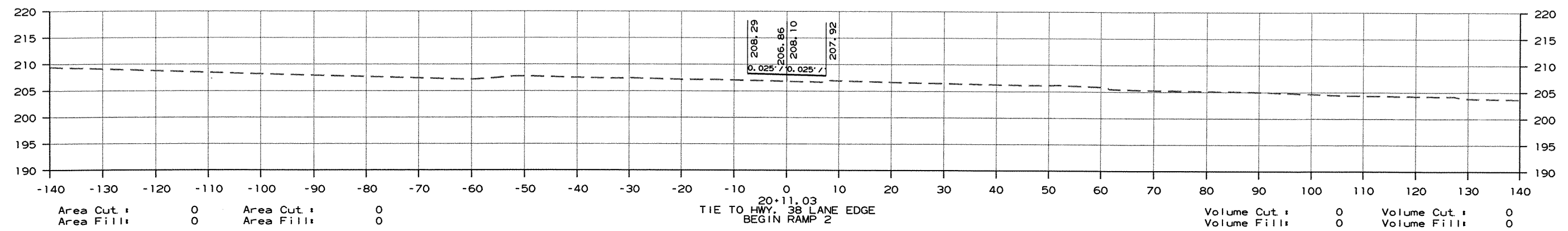
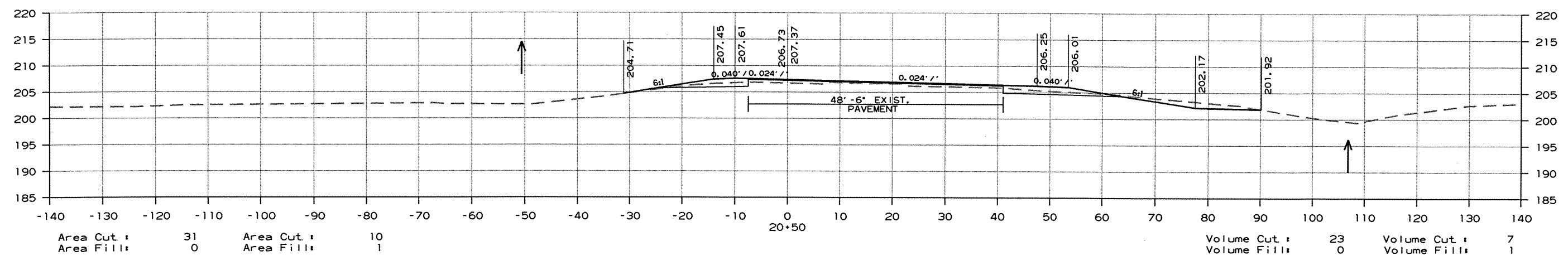
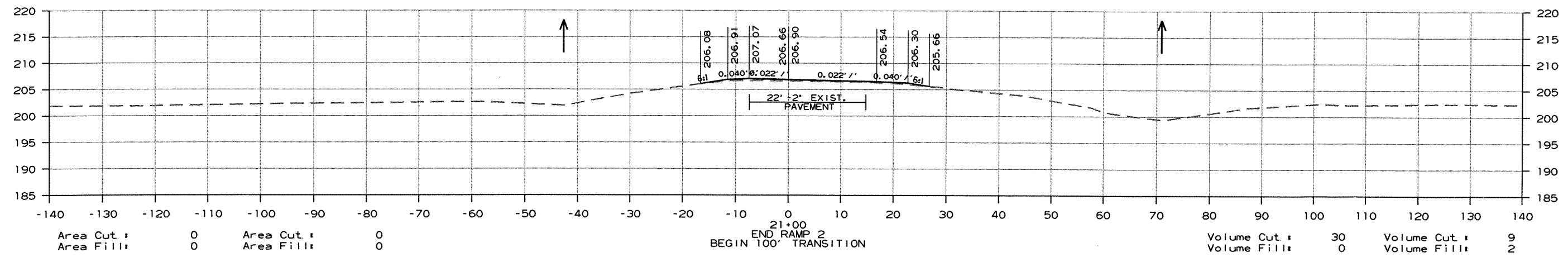

CROSS SECTION HWY. 38 RAMP 2 STA. 20+11.03 TO STA. 21+00

DATE REVISED	DATE FILMED	DATE REVISED	DATE FILMED	FED. RD. DIST. NO.	STATE	FED. AID PROJ. NO.	SHEET NO.	TOTAL SHEETS
				6	ARK.			
				JOB NO. 880105			362	374

② CROSS SECTIONS

STAGE 1      AREA      STAGE 2

STAGE 1      VOLUME      STAGE 2

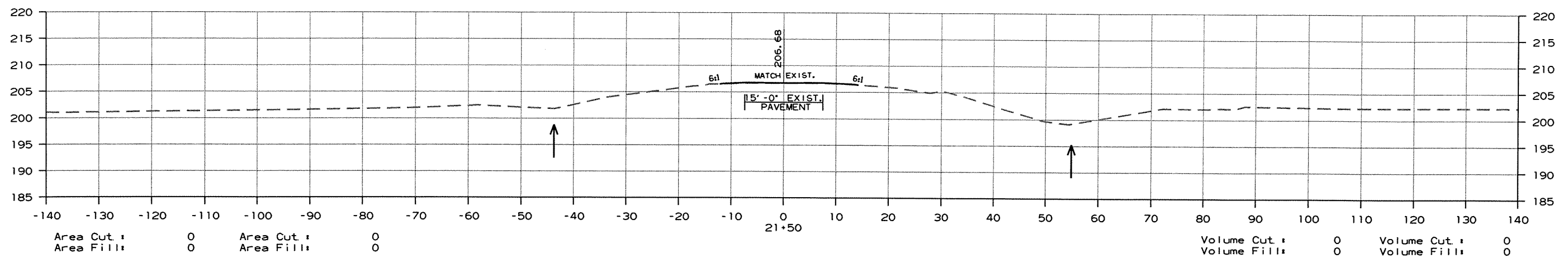
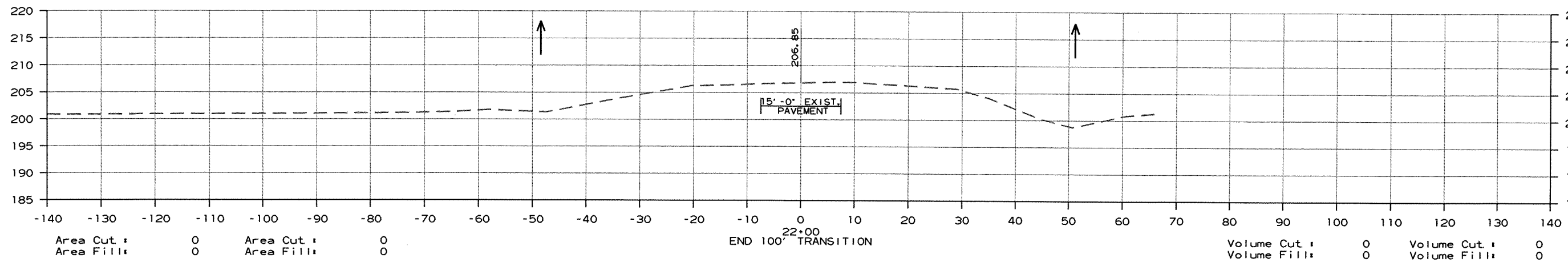

CROSS SECTION HWY. 38 RAMP 2 STA. 21+50 TO STA. 22+00

DATE REVISED	DATE FILMED	DATE REVISED	DATE FILMED	FED. RD. DIST. NO.	STATE	FED. AID PROJ. NO.	SHEET NO.	TOTAL SHEETS
				6	ARK.			
						JOB NO. 880105	363	374

2 CROSS SECTIONS

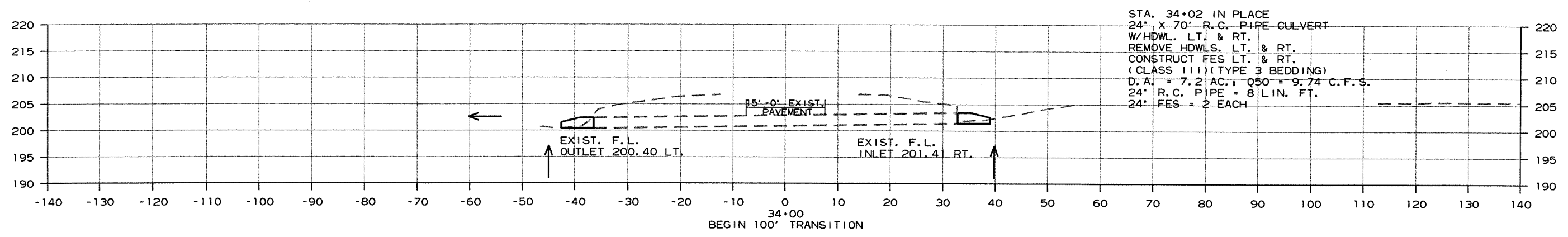
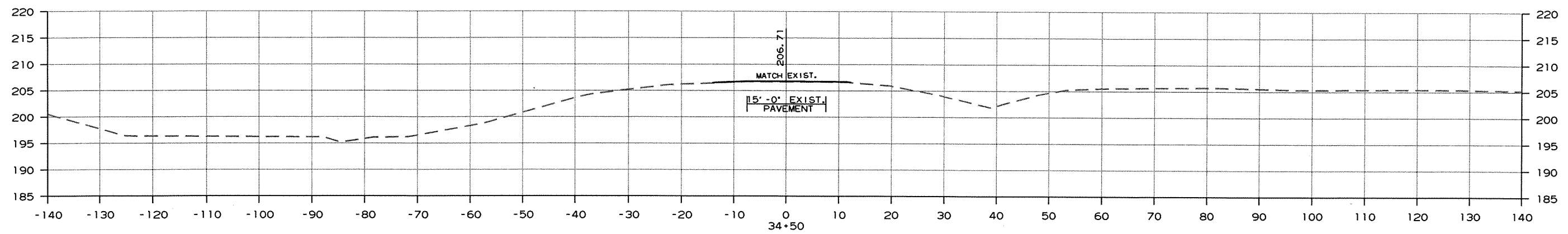
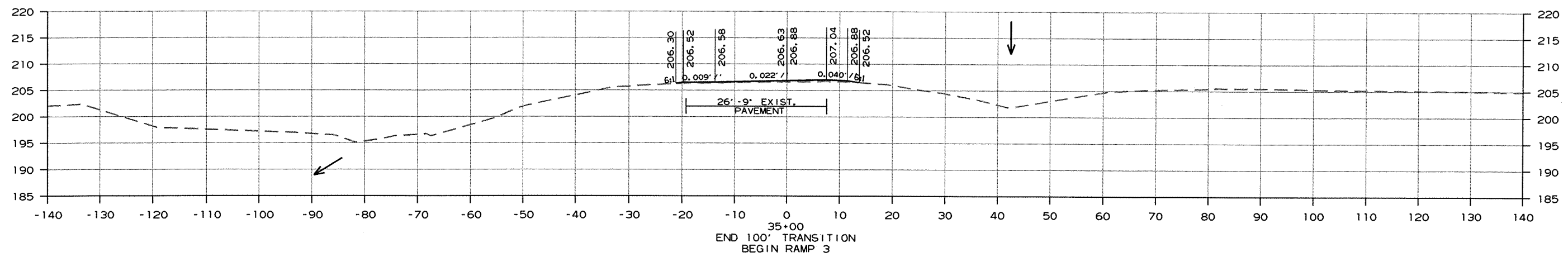

CROSS SECTION HWY. 38 RAMP 3 STA. 34+00 TO STA. 35+00



DATE REVISED	DATE FILMED	DATE REVISED	DATE FILMED	FED. RD. DIST. NO.	STATE	FED. AID PROJ. NO.	SHEET NO.	TOTAL SHEETS
				6	ARK.			
						JOB NO. BB0105	364	374

② CROSS SECTIONS

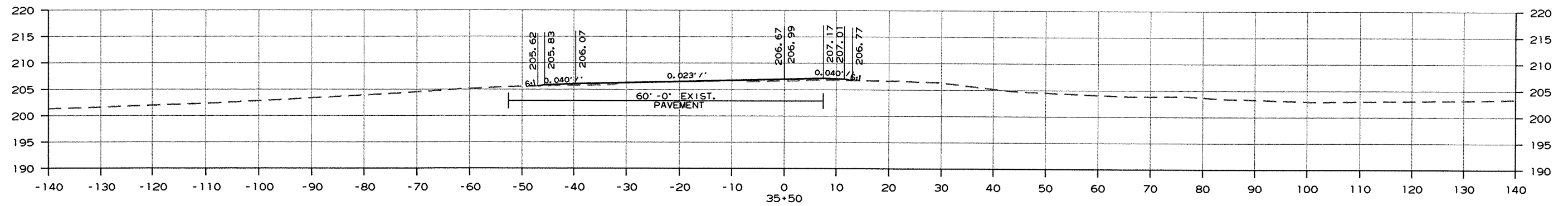
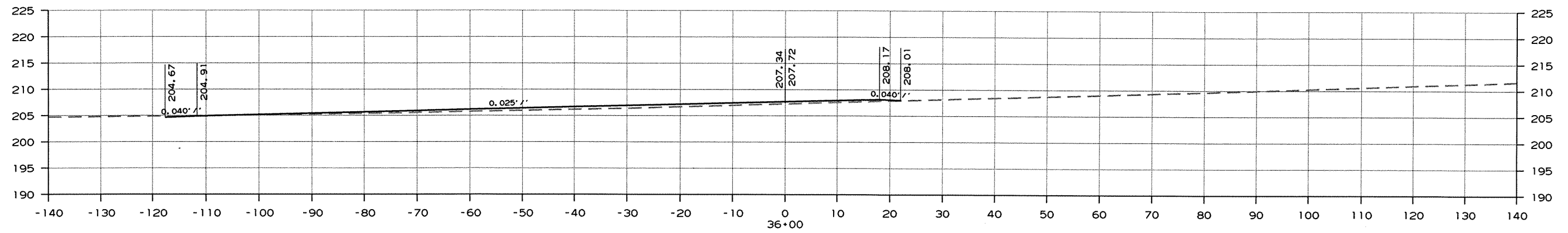
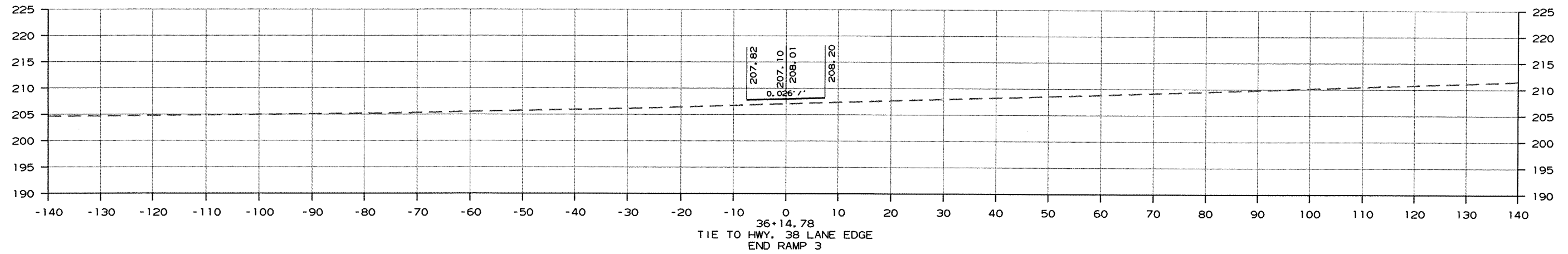

CROSS SECTION HWY. 38 RAMP 3 STA. 35+50 TO STA. 36+14.78

DATE REVISED	DATE FILMED	DATE REVISED	DATE FILMED	FED. RD. DIST. NO.	STATE	FED. AID PROJ. NO.	SHEET NO.	TOTAL SHEETS
				6	ARK.			
							JOB NO. 880105	365 374

② CROSS SECTIONS

AREA  
STAGE 1      STAGE 2

VOLUME  
STAGE 1      STAGE 2

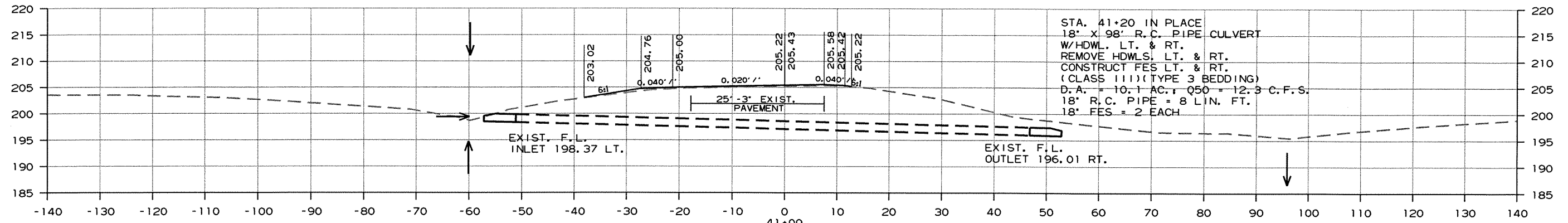

STA. 41+20 IN PLACE  
18" X 98" R.C. PIPE CULVERT  
W/HDWL. LT. & RT.  
REMOVE HDWLS. LT. & RT.  
CONSTRUCT FES LT. & RT.  
(CLASS III)(TYPE 3 BEDDING)  
D.A. = 10.1 AC. @ 050 = 12.3 C.F.S.  
18" R.C. PIPE = 8 LIN. FT.  
18" FES = 2 EACH

Area Cut :	0	Area Cut :	0	Volume Cut :	9	Volume Cut :	11
Area Fill:	0	Area Fill:	0	Volume Fill:	0	Volume Fill:	6

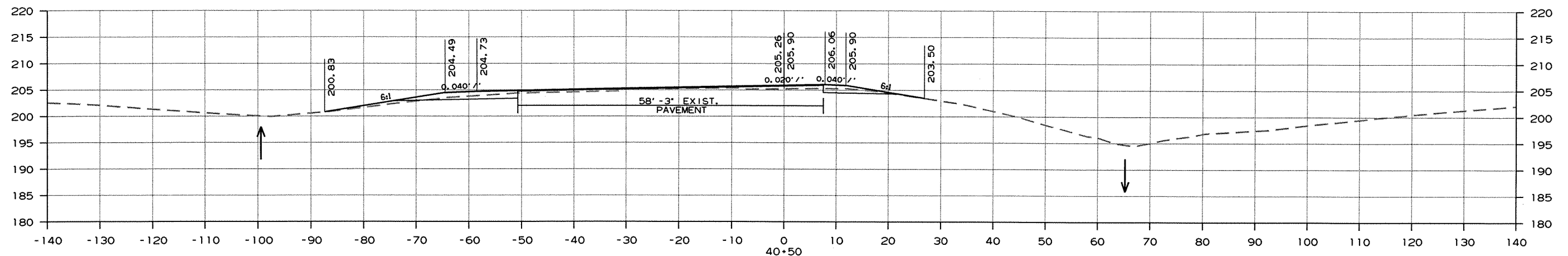

Area Cut :	9	Area Cut :	12	Volume Cut :	7	Volume Cut :	9
Area Fill:	0	Area Fill:	6	Volume Fill:	0	Volume Fill:	4

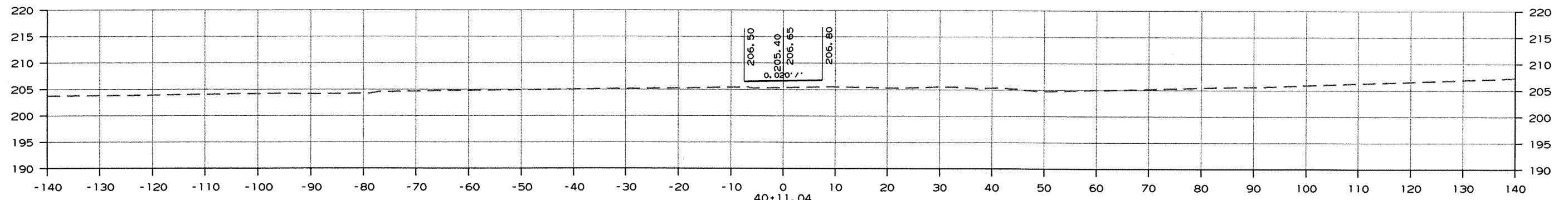

Area Cut :	0	Area Cut :	0	Volume Cut :	0	Volume Cut :	0
Area Fill:	0	Area Fill:	0	Volume Fill:	0	Volume Fill:	0

CROSS SECTION HWY. 38 RAMP 4 STA. 40+11.04 TO STA. 41+00

DATE REVISED	DATE FILMED	DATE REVISED	DATE FILMED	FED. RD. DIST. NO.	STATE	FED. AID PROJ. NO.	SHEET NO.	TOTAL SHEETS
				6	ARK.			
						JOB NO. 880105	366	374

② CROSS SECTIONS

AREA  
STAGE 1      STAGE 2

VOLUME  
STAGE 1      STAGE 2

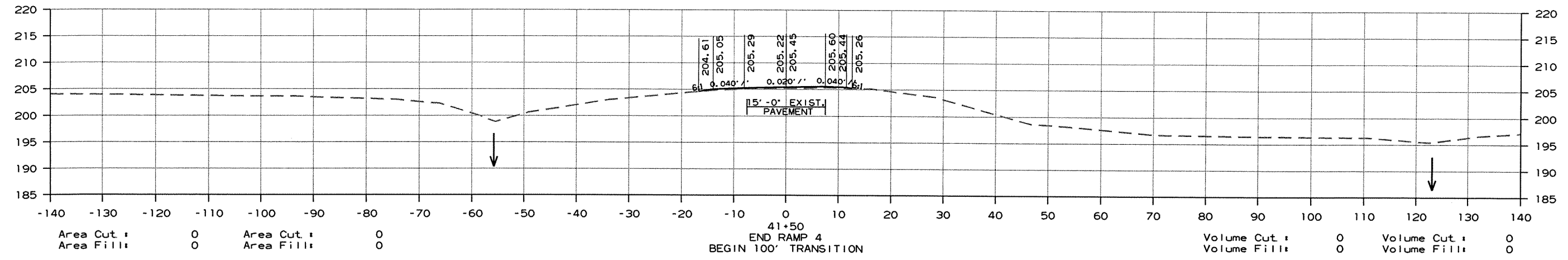
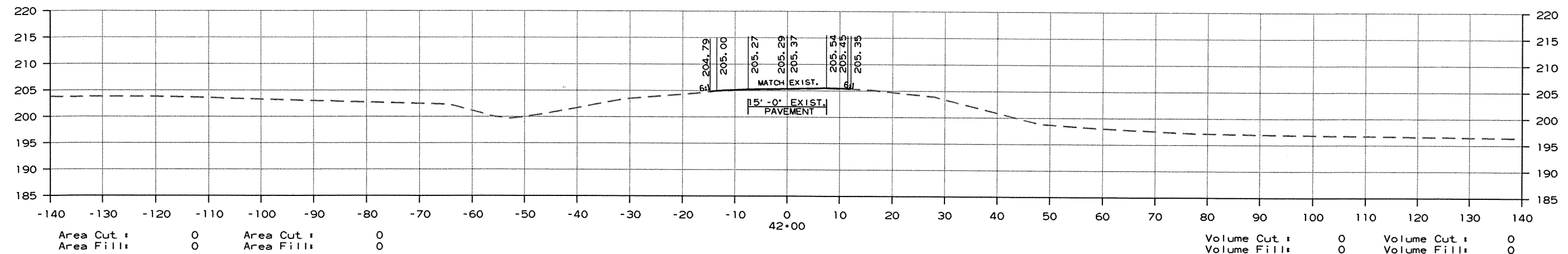
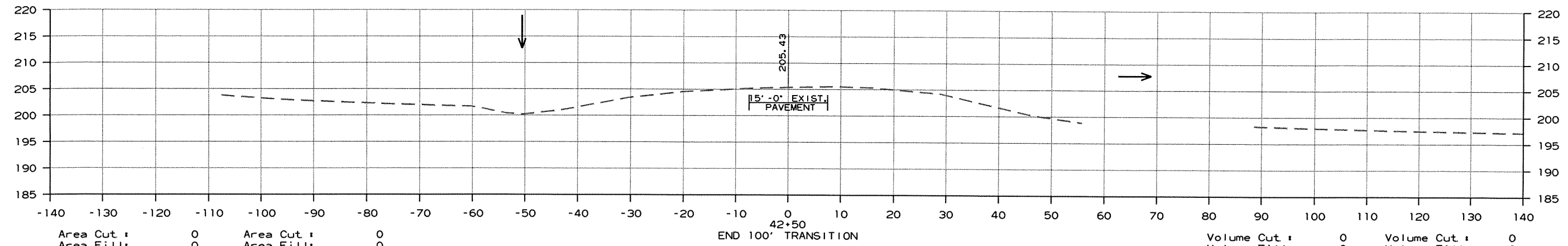

CROSS SECTION HWY. 38 RAMP 4 STA. 41+50 TO STA. 42+50

DATE REVISED	DATE FILMED	DATE REVISED	DATE FILMED	FED. RD. DIST. NO.	STATE	FED. AID PROJ. NO.	SHEET NO.	TOTAL SHEETS
				6	ARK.			
				JOB NO.	880105		367	374

② CROSS SECTIONS

AREA

VOLUME

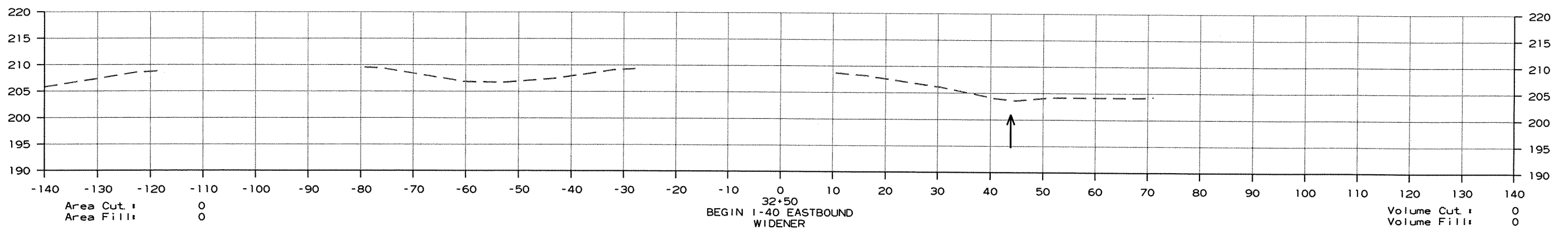
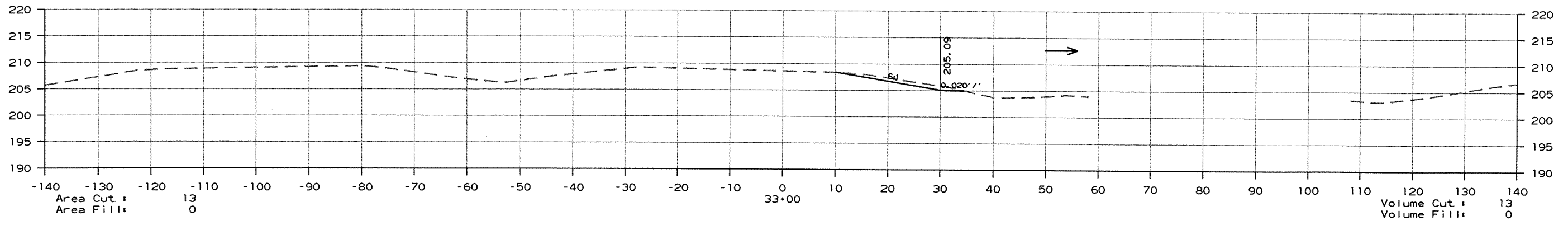
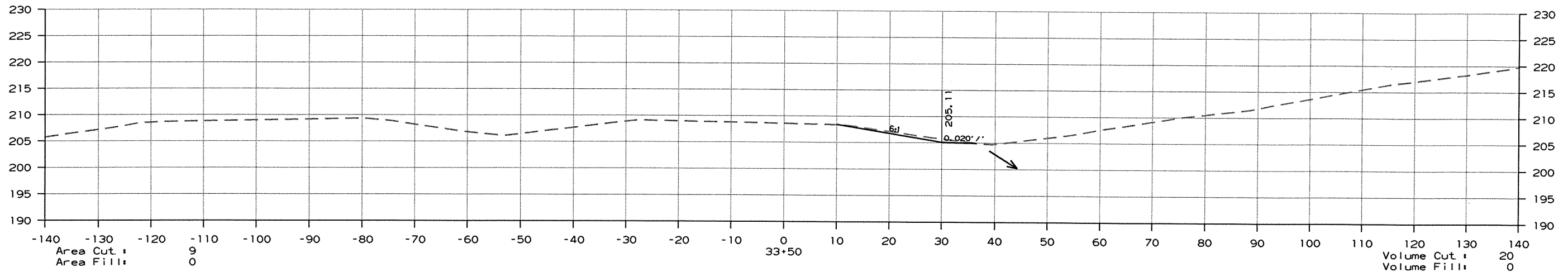

BEGIN I-40 EASTBOUND WIDENER

CROSS SECTION HWY. 38 I-40 EASTBOUND STA. 32+50 TO STA. 33+50

r110543.dgn 8/30/2010

DATE REVISED	DATE FILMED	DATE REVISED	DATE FILMED	FED. RD. DIST. NO.	STATE	FED. AID PROJ. NO.	SHEET NO.	TOTAL SHEETS
				6	ARK.			
						JOB NO. 880105	368	374

② CROSS SECTIONS

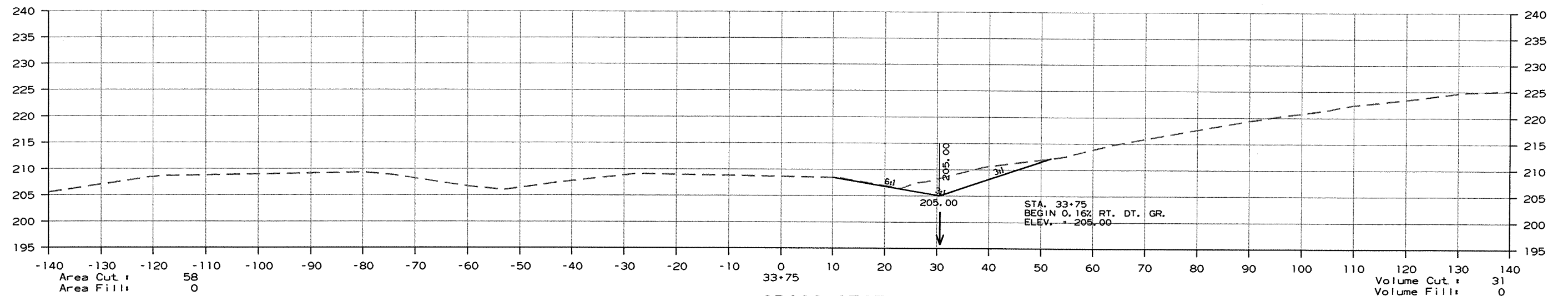
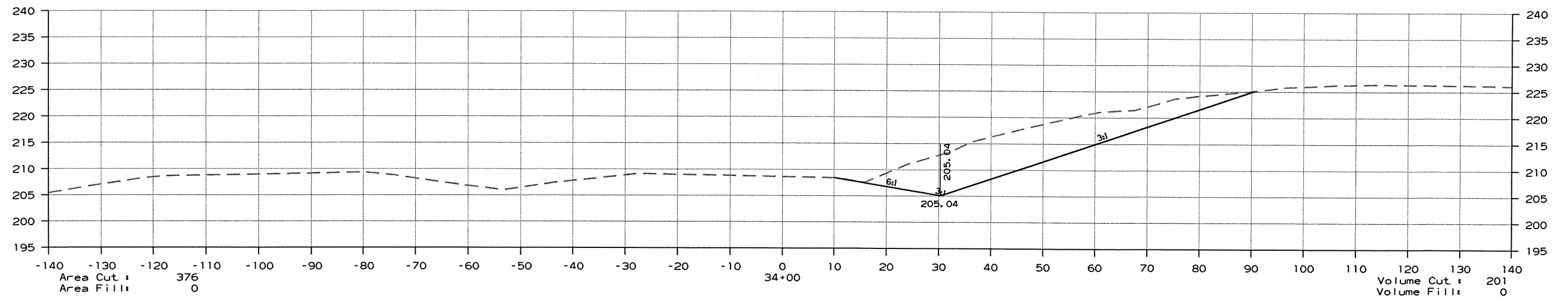
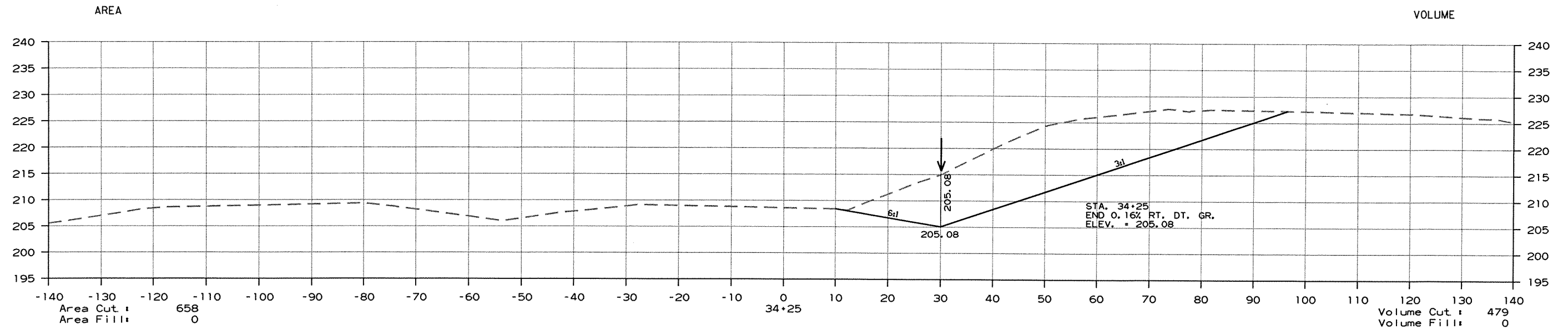

CROSS SECTION HWY. 38 I-40 EASTBOUND STA. 33+75 TO STA. 34+25

DATE REVISED	DATE FILMED	DATE REVISED	DATE FILMED	FED. RD. DIST. NO.	STATE	FED. AID PROJ. NO.	SHEET NO.	TOTAL SHEETS
				6	ARK.			
						JOB NO. 880105	369	374

2 CROSS SECTIONS

AREA

VOLUME

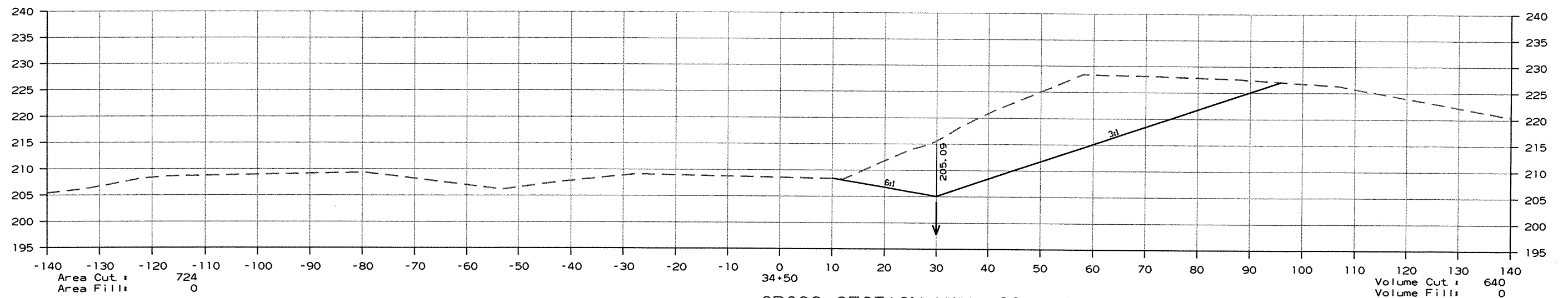
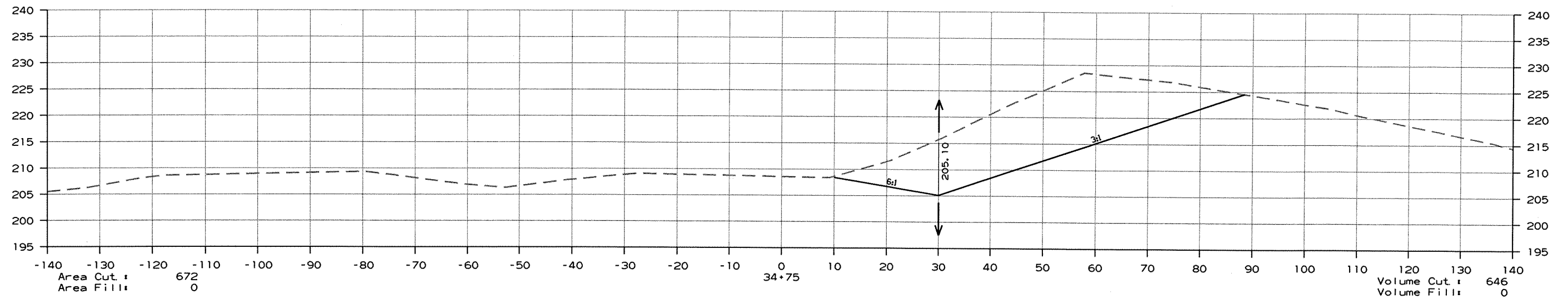
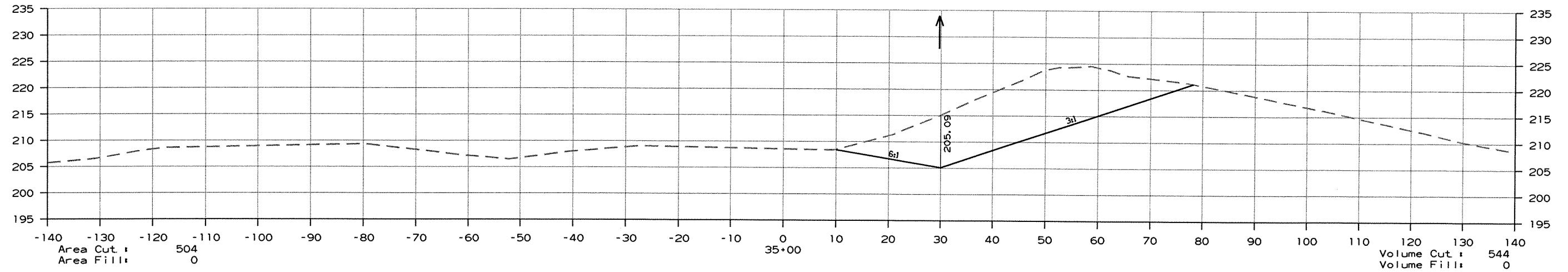

CROSS SECTION HWY. 38 I-40 EASTBOUND STA. 34+50 TO STA. 35+00

DATE REVISED	DATE FILMED	DATE REVISED	DATE FILMED	FED. RD. DIST. NO.	STATE	FED. AID PROJ. NO.	SHEET NO.	TOTAL SHEETS
				6	ARK.			
						JOB NO. 880105	370	374

2 CROSS SECTIONS

AREA

VOLUME

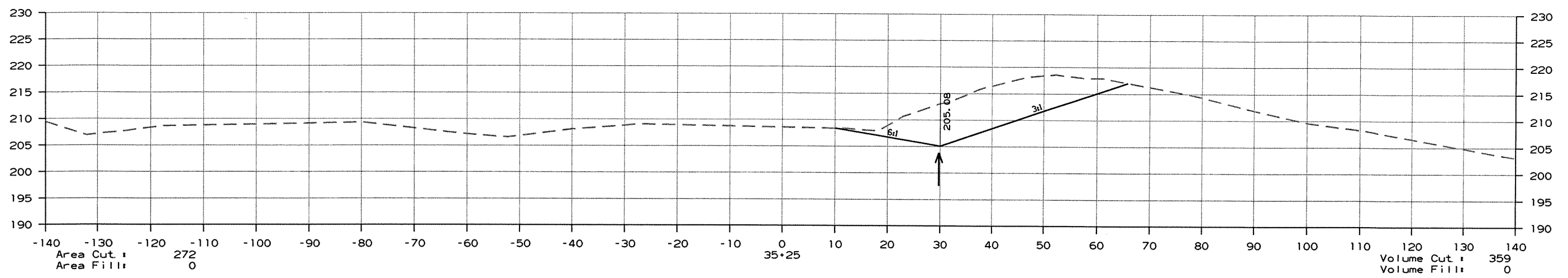
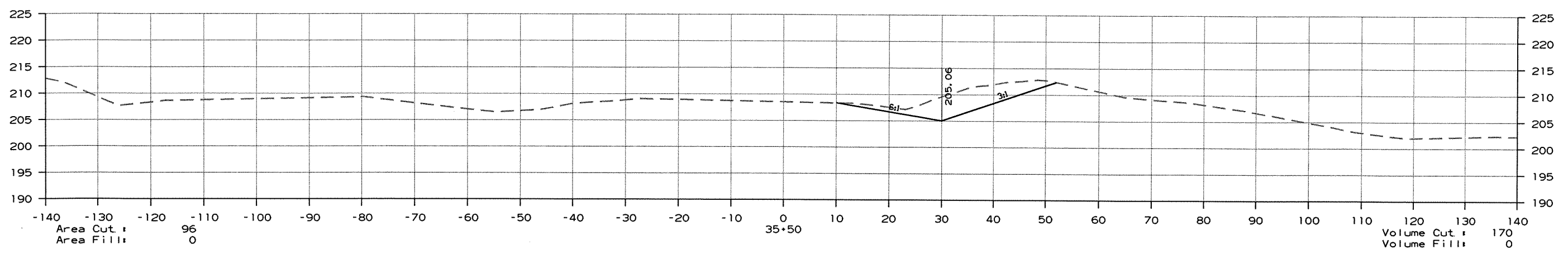
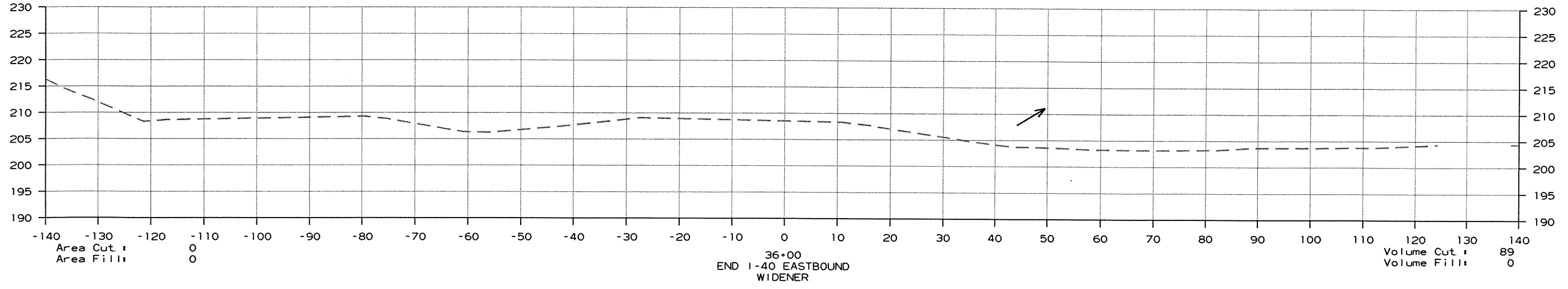

CROSS SECTION HWY. 38 I-40 EASTBOUND STA. 35+25 TO STA. 36+00

DATE REVISED	DATE FILMED	DATE REVISED	DATE FILMED	FED. RD. DIST. NO.	STATE	FED. AID PROJ. NO.	SHEET NO.	TOTAL SHEETS
				6	ARK.			
						JOB NO. 880105	371	374

② CROSS SECTIONS

AREA

VOLUME

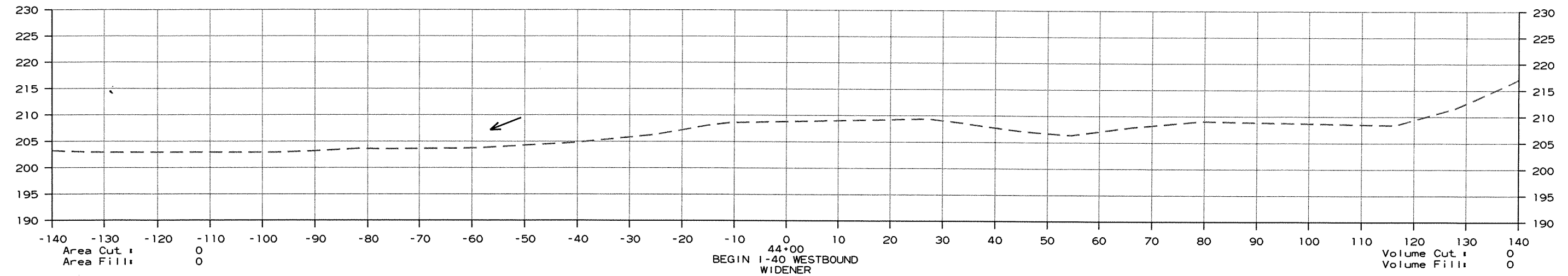
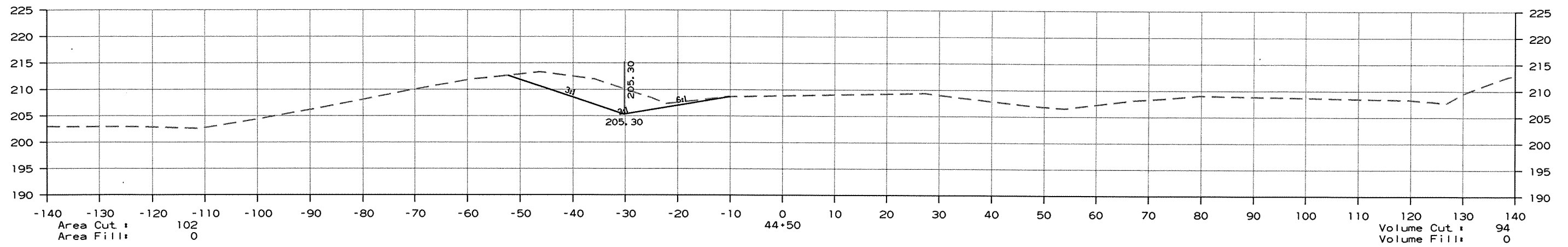
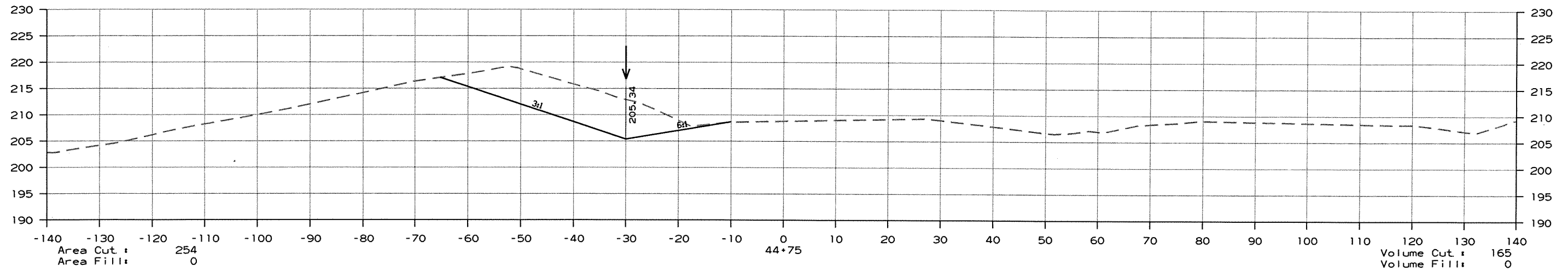

CROSS SECTION HWY. 38 I-40 WESTBOUND STA. 44+00 TO STA. 44+75



DATE REVISED	DATE FILMED	DATE REVISED	DATE FILMED	FED. RD. DIST. NO.	STATE	FED. AID PROJ. NO.	SHEET NO.	TOTAL SHEETS
				6	ARK.			
JOB NO. 880105							372	374

② CROSS SECTIONS

AREA

VOLUME

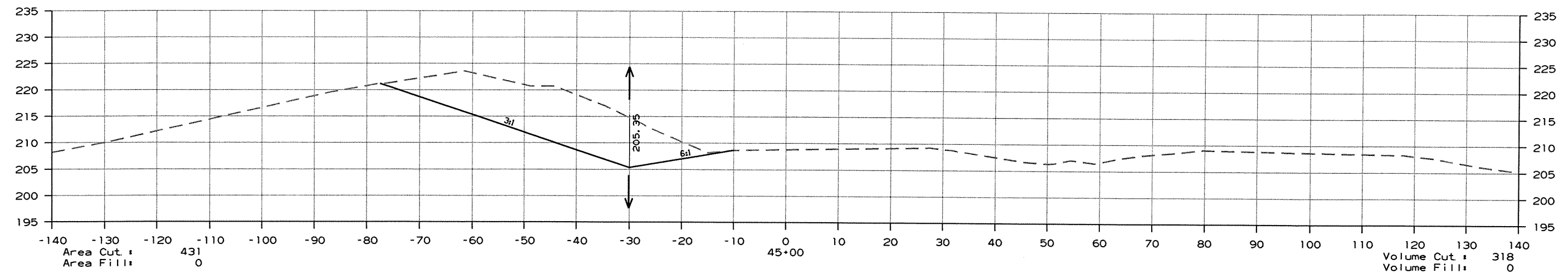
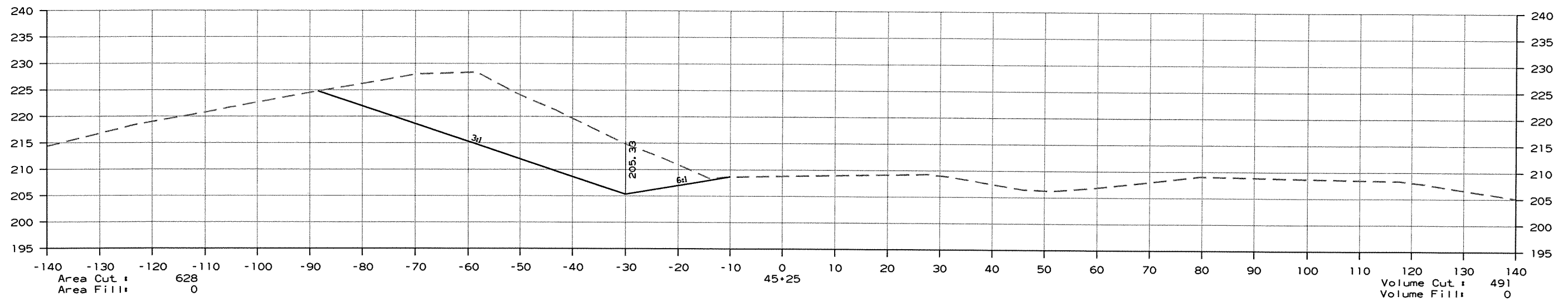
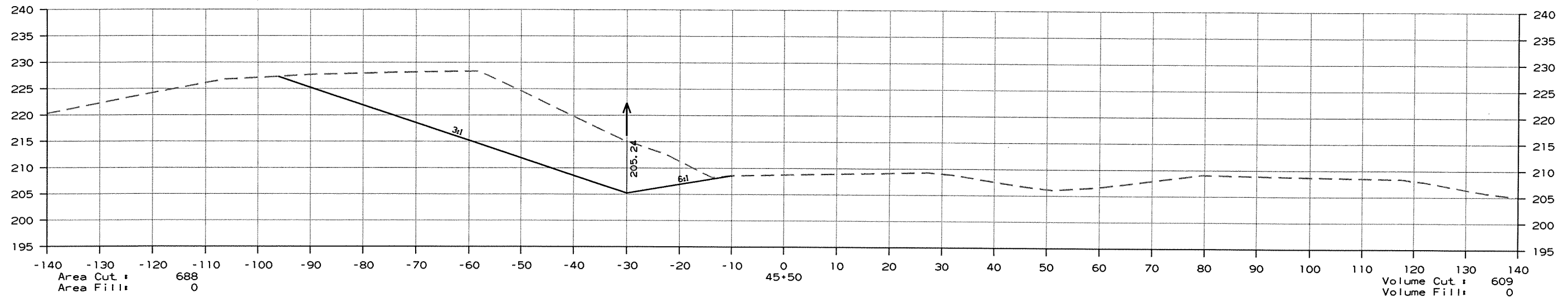

CROSS SECTION HWY. 38 I-40 WESTBOUND STA. 45+00 TO STA. 45+50

DATE REVISED	DATE FILED	DATE REVISED	DATE FILED	FED. RD. DIST. NO.	STATE	FED. AID PROJ. NO.	SHEET NO.	TOTAL SHEETS
				6	ARK.			
						JOB NO. 880105	373	374

② CROSS SECTIONS

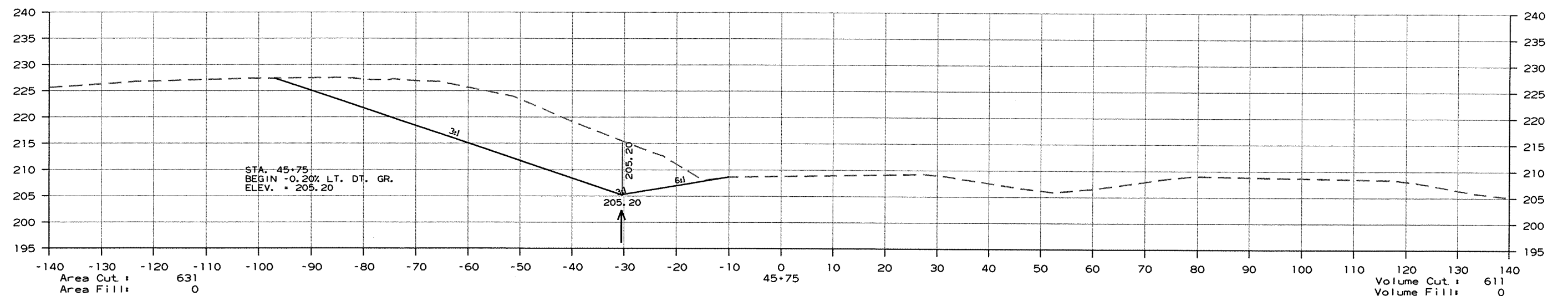
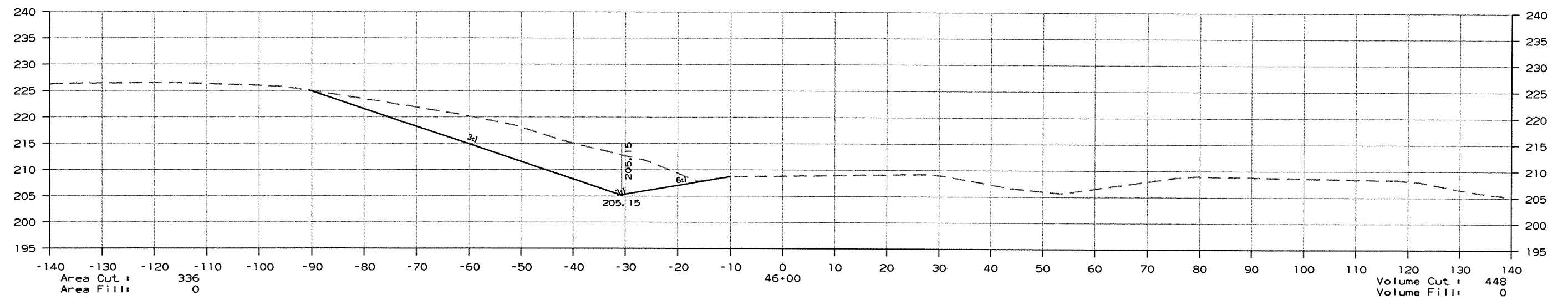
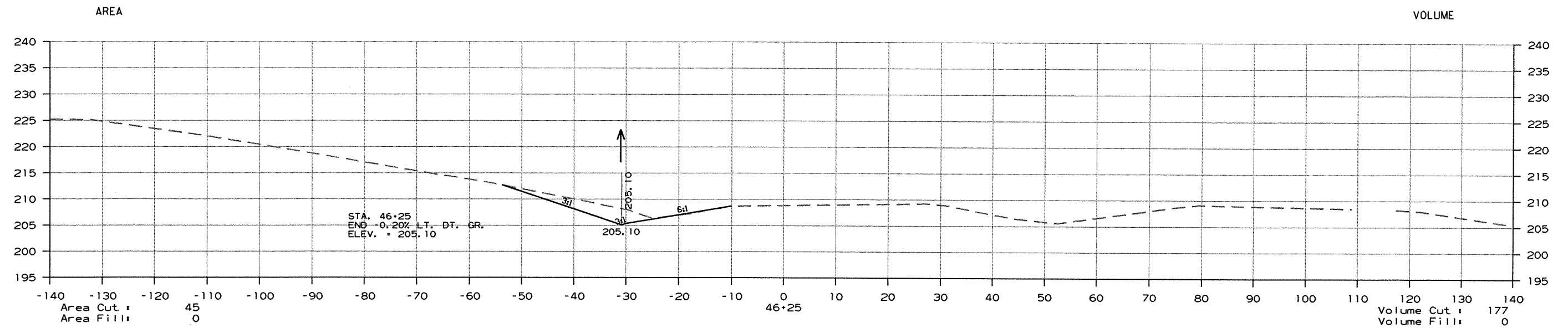

CROSS SECTION HWY. 38 I-40 WESTBOUND STA. 45+75 TO STA. 46+25

DATE REVISED	DATE FILED	DATE REVISED	DATE FILED	FED. RD. DIST. NO.	STATE	FED. AID PROJ. NO.	SHEET NO.	TOTAL SHEETS
				6	ARK.			
						JOB NO.	880105	374 374

② CROSS SECTIONS

AREA

VOLUME

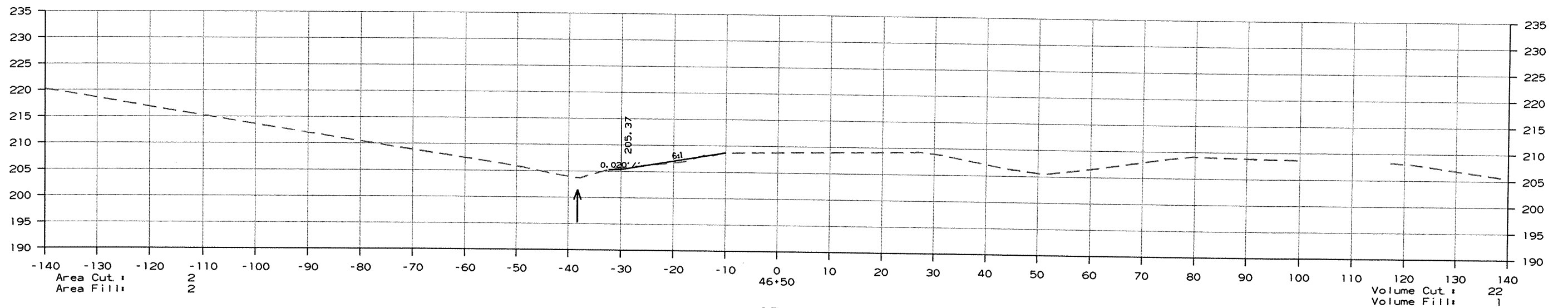
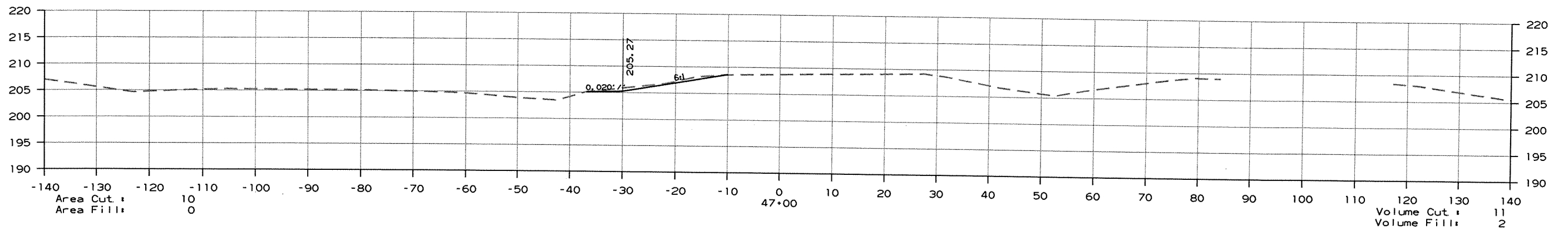
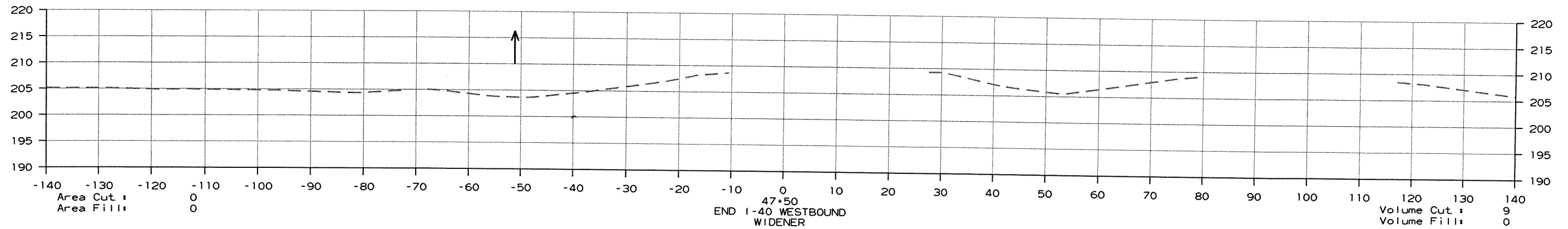

CROSS SECTION HWY. 38 I-40 WESTBOUND STA. 46+50 TO STA. 47+50