

DATE REVISED	DATE FILMED	DATE REVISED	DATE FILMED	FED. RD. DIST. NO.	STATE	FED. AID PROJ. NO.	SHEET NO.	TOTAL SHEETS
				6	ARK.			
JOB NO. 110571							1	48

ARKANSAS STATE HIGHWAY AND TRANSPORTATION DEPARTMENT
CONSTRUCTION PLANS FOR STATE HIGHWAY

**DITCH AT L.M. 2.30
STR. & APPRS. (S)**

CRITTENDEN COUNTY
ROUTE 149 SECTION 4
JOB 110571

FED. AID PROJ. STPR-0018(52)

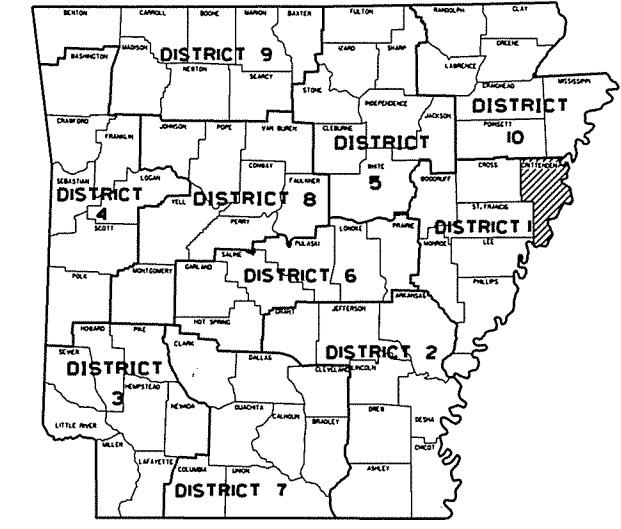

ARK. HWY. DIST. NO. 1

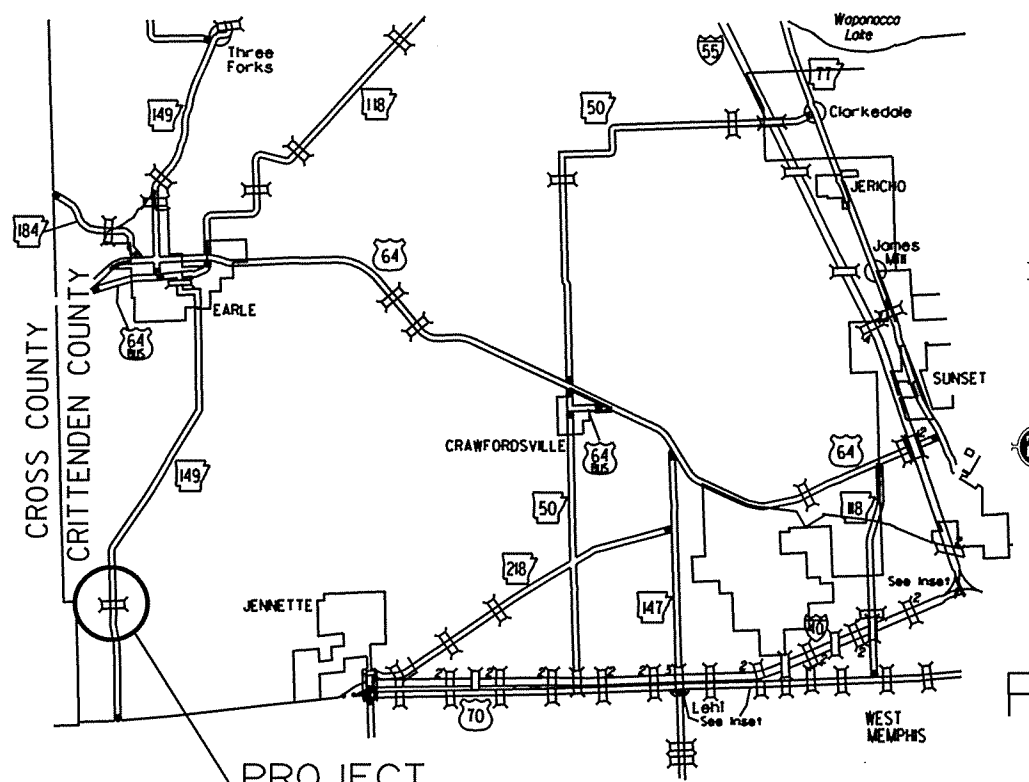

PROJECT LOCATION
VICINITY MAP

• DESIGN TRAFFIC DATA •

DESIGN YEAR	2036
2016 ADT	700
2036 ADT	850
2036 DHV	94
DIRECTIONAL DISTRIBUTION	0.60
TRUCKS	10%
DESIGN SPEED	55 MPH

NOT TO SCALE

STRUCTURES OVER 20' - 0" SPAN

- ① STA. 107+42 CONSTRUCT QUINT. 12' x 11' x 105' R.C. BOX CULVERT WITH A 51° LT. FWD. SKEW WITH 3:1 WINGS LT. & RT. Q25=1340.0 CFS D. A. =16.8 SQ. MI. 83' - 8" SPAN

STA. 106+60.00
BEGIN JOB 110571
LOG MILE 2.29

STA. 108+40.00
END JOB 110571

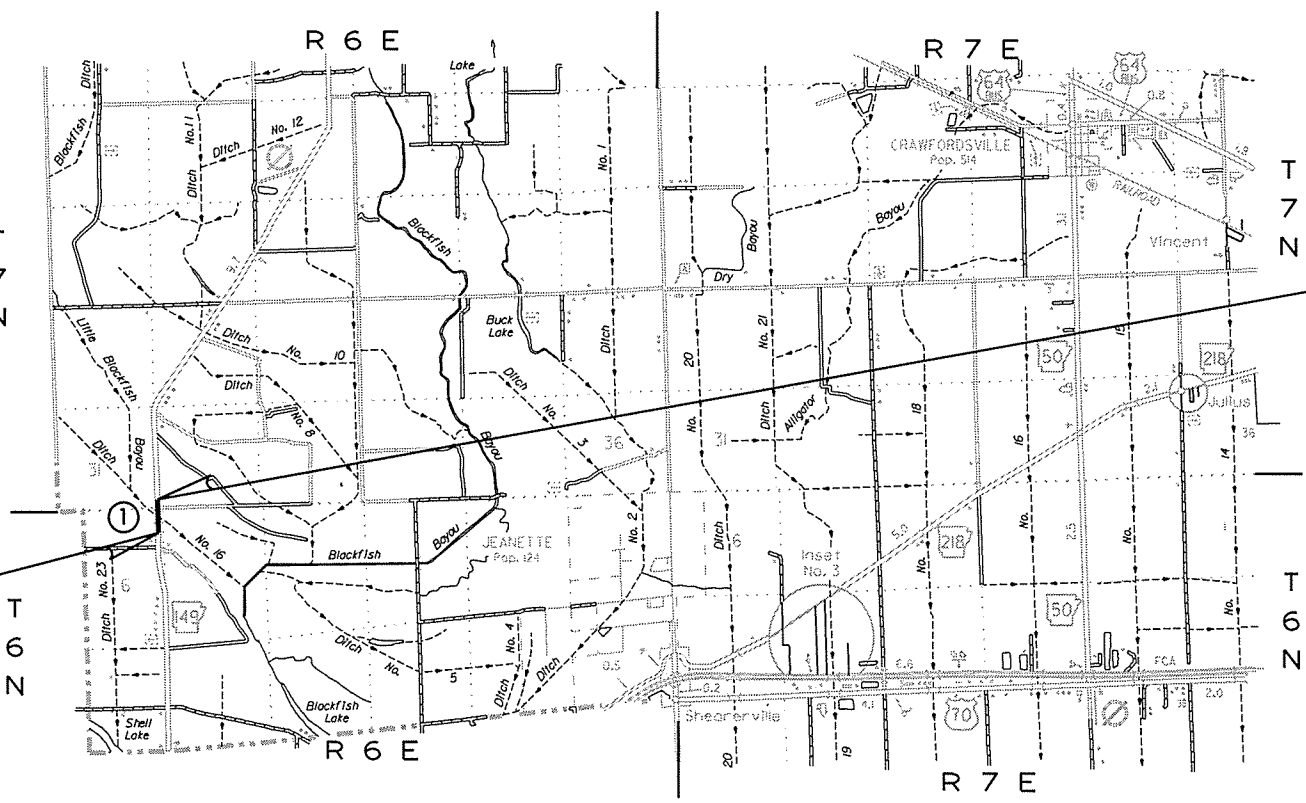

PROJECT COORDINATES

	BEGIN-POINT	MID-POINT	END-POINT
LAT.	N 35°10'31.8"	N 35°10'39.4"	N 35°10'46.6"
LONG.	W 90°29'20.9"	W 90°29'20.8"	W 90°29'20.7"

GROSS LENGTH OF PROJECT	180.00	FEET	OR	0.034	MILES
NET " " ROADWAY	96.33	" "	" "	0.018	" "
NET " " BRIDGES	83.67	" "	" "	0.016	" "
NET " " PROJECT	180.00	" "	" "	0.034	" "

P.E. 110571

APPROVED



12-17-15
DEPUTY DIRECTOR
AND CHIEF ENGINEER

12/15/2015

R110571.dgn

DATE REVISED	DATE FILED	DATE REVISED	DATE FILED	FED. DIST. NO.	STATE	FED. AID PROJ. NO.	SHEET NO.	TOTAL SHEETS
1-29-16				6	ARK.			
						JOB NO. 110571	2	48

2 INDEX OF SHEETS, GOVERNING SPECIFICATIONS, AND GENERAL NOTES

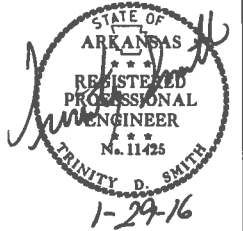

GOVERNING SPECIFICATIONS

ARKANSAS STATE HIGHWAY COMMISSION STANDARD SPECIFICATIONS FOR HIGHWAY CONSTRUCTION, EDITION OF 2014, AND THE FOLLOWING SPECIAL PROVISIONS AND SUPPLEMENTAL SPECIFICATIONS:

INDEX OF SHEETS

SHEET NO.	TITLE	DRWG. NO.	DATE
1	TITLE SHEET		
2	INDEX OF SHEETS, GOVERNING SPECIFICATIONS, AND GENERAL NOTES		
3 - 4	TYPICAL SECTIONS OF IMPROVEMENT		
5 - 11	SPECIAL DETAILS		
12 - 14	TEMPORARY EROSION CONTROL DETAILS		
15 - 18	MAINTENANCE OF TRAFFIC		
19	PERMANENT PAVEMENT MARKINGS		
20 - 22	QUANTITIES		
23	SUMMARY OF QUANTITIES AND REVISIONS		
24 - 25	SURVEY CONTROL DETAILS		
26	PLAN AND PROFILE SHEET - MAIN LANES		
27	PLAN AND PROFILE SHEET - DETOUR		
28	PRECAST CONCRETE BOX CULVERTS	PBC-1	1-28-15
29	CONCRETE PIPE CULVERT FILL HEIGHTS & BEDDING	PCC-1	2-27-14
30	METAL PIPE CULVERT FILL HEIGHTS & BEDDING	PCM-1	2-27-14
31	PAVEMENT MARKING DETAILS	PM-1	9-12-13
32	DETAILS OF PIPE UNDERDRAIN	PU-1	4-10-03
33	REINFORCED CONCRETE BOX CULVERT DETAILS	RCB-1	7-26-12
34	EXCAVATION PAY LIMITS, BACKFILL, & SOLID SODDING FOR BOX CULVERTS	RCB-2	11-20-03
35	TABLES AND METHOD OF SUPERELEVATION FOR TWO-WAY TRAFFIC	SE-2	10-18-96
36	STANDARD TRAFFIC CONTROLS FOR HIGHWAY CONSTRUCTION	TC-1	9-02-15
37	STANDARD TRAFFIC CONTROLS FOR HIGHWAY CONSTRUCTION	TC-2	9-02-15
38	STANDARD TRAFFIC CONTROLS FOR HIGHWAY CONSTRUCTION	TC-3	9-02-15
39	TEMPORARY EROSION CONTROL DEVICES	TEC-1	12-15-11
40	TEMPORARY EROSION CONTROL DEVICES	TEC-2	6-02-94
41	TEMPORARY EROSION CONTROL DEVICES	TEC-3	11-03-94
42	WIRE FENCE TYPE C AND D	WF-4	8-22-02
43 - 48	CROSS SECTIONS		

NUMBER	TITLE
ERRATA	ERRATA FOR THE BOOK OF STANDARD SPECIFICATIONS
FHWA-1273	REQUIRED CONTRACT PROVISIONS FEDERAL-AID CONSTRUCTION CONTRACTS
FHWA-1273	SUPPLEMENT - EQUAL EMPLOYMENT OPPORTUNITY - NOTICE TO CONTRACTORS
FHWA-1273	SUPPLEMENT - SPECIFIC EQUAL EMPLOYMENT OPPORTUNITY RESPONSIBILITIES (23 U.S.C. 140)
FHWA-1273	SUPPLEMENT - EQUAL EMPLOYMENT OPPORTUNITY - GOALS AND TIMETABLES
FHWA-1273	SUPPLEMENT - EQUAL EMPLOYMENT OPPORTUNITY - FEDERAL STANDARDS
FHWA-1273	SUPPLEMENT - POSTERS AND NOTICES REQUIRED FOR FEDERAL-AID PROJECTS
FHWA-1273	SUPPLEMENT - WAGE RATE DETERMINATION
100-3	CONTRACTOR'S LICENSE
108-1	LIQUIDATED DAMAGES
400-1	TACK COATS
410-1	CONSTRUCTION REQUIREMENTS AND ACCEPTANCE OF ASPHALT CONCRETE PLANT MIX COURSES
604-1	RETROREFLECTIVE SHEETING FOR TRAFFIC CONTROL DEVICES IN CONSTRUCTION ZONES
620-1	MULCH COVER
JOB 110571	BIDDING REQUIREMENTS AND CONDITIONS
JOB 110571	BROADBAND INTERNET SERVICE FOR ASPHALT CONCRETE PLANT
JOB 110571	CARGO PREFERENCE ACT REQUIREMENTS
JOB 110571	CONSTRUCTION IN SPECIAL FLOOD HAZARD AREAS
JOB 110571	DELAY IN RIGHT OF WAY OCCUPANCY
JOB 110571	DISADVANTAGED BUSINESS ENTERPRISE BIDDER'S RESPONSIBILITIES
JOB 110571	GOALS FOR DISADVANTAGED BUSINESS ENTERPRISE PARTICIPATION
JOB 110571	MANDATORY ELECTRONIC CONTRACT
JOB 110571	NESTING SITES OF MIGRATORY BIRDS
JOB 110571	PARTNERING REQUIREMENTS
JOB 110571	SHORING FOR CULVERTS
JOB 110571	SOIL STABILIZATION
JOB 110571	STORM WATER POLLUTION PREVENTION PLAN
JOB 110571	SUBMISSION OF ASPHALT CONCRETE HOT MIX ACCEPTANCE TEST RESULTS
JOB 110571	UTILITY ADJUSTMENTS
JOB 110571	VALUE ENGINEERING
JOB 110571	WARM MIX ASPHALT

GENERAL NOTES

- GRADE LINE DENOTES FINISHED GRADE WHERE SHOWN ON PLANS.
- ALL PIPE LINES, POWER, TELEPHONE, AND TELEGRAPH LINES TO BE MOVED OR LOWERED BY THE RESPECTIVE OWNERS AS PER AGREEMENT WITH SUCH OWNERS.
- ANY EQUIPMENT OR APPURTENANCE THAT INTERFERES WITH THE PROPOSED CONSTRUCTION AND WHICH MAY BE THE PROPERTY OF UTILITY SERVICE ORGANIZATIONS SHALL BE MOVED BY THE OWNERS UNLESS OTHERWISE PROVIDED.
- ALL LAND MONUMENTS LOCATED WITHIN THE CONSTRUCTION AREA SHALL BE PROTECTED IN ACCORDANCE WITH SECTION 107.12 OF THE STANDARD SPECIFICATIONS.
- ALL TREES THAT DO NOT DIRECTLY INTERFERE WITH THE PROPOSED CONSTRUCTION SHALL BE SPARED AS DIRECTED BY THE ENGINEER. CARE AND DISCRETION SHALL BE USED TO INSURE THAT ALL TREES NOT TO BE REMOVED SHALL BE HARMED AS LITTLE AS POSSIBLE DURING THE CONSTRUCTION OPERATIONS.
- THE CONTRACTOR SHALL BE RESPONSIBLE FOR PROVIDING A FENCE TO CONTROL LIVESTOCK IN AREAS WHERE PASTURES ARE SEVERED. WIRE FENCE MAY BE CONSTRUCTED INITIALLY, OR IN LIEU THEREOF, THE CONTRACTOR AT HIS OWN EXPENSE, MAY ELECT TO PROVIDE TEMPORARY FENCING SUITABLE TO CONTAIN LIVESTOCK.
- THIS PROJECT IS COVERED UNDER A SECTION 404 NATIONWIDE 23 PERMIT. REFER TO SECTION 110 OF THE STANDARD SPECIFICATIONS, EDITION OF 2014, FOR PERMIT REQUIREMENTS.
- ALL FLEXIBLE BASE AND ASPHALTIC PAVEMENTS REMOVED SHALL BE PAID FOR UNDER THE ITEM NO 210 - UNCLASSIFIED EXCAVATION.
- THE EXISTING ASPHALT PAVEMENT TO BE REMOVED FROM THE REMAINING PAVEMENT SHALL BE SEPARATED BY SAWING ALONG A NEAT LINE. AFTER SAWING, THE PAVEMENT TO BE REMOVED SHALL BE CAREFULLY REMOVED IN A MANNER THAT WILL NOT DAMAGE THE PAVEMENT THAT IS TO REMAIN. ANY DAMAGE OF THE ASPHALT PAVEMENT THAT IS TO REMAIN IN PLACE SHALL BE REPAIRED AT THE CONTRACTOR'S EXPENSE.

INDEX OF SHEETS, GOVERNING SPECIFICATIONS, AND GENERAL NOTES

DATE REVISED	DATE FILMED	DATE REVISED	DATE FILMED	FED. DIST. NO.	STATE	FED. AID PROJ. NO.	SHEET NO.	TOTAL SHEETS
				6	ARK.			
						JOB NO. 110571	3	48

2 TYPICAL SECTIONS OF IMPROVEMENT

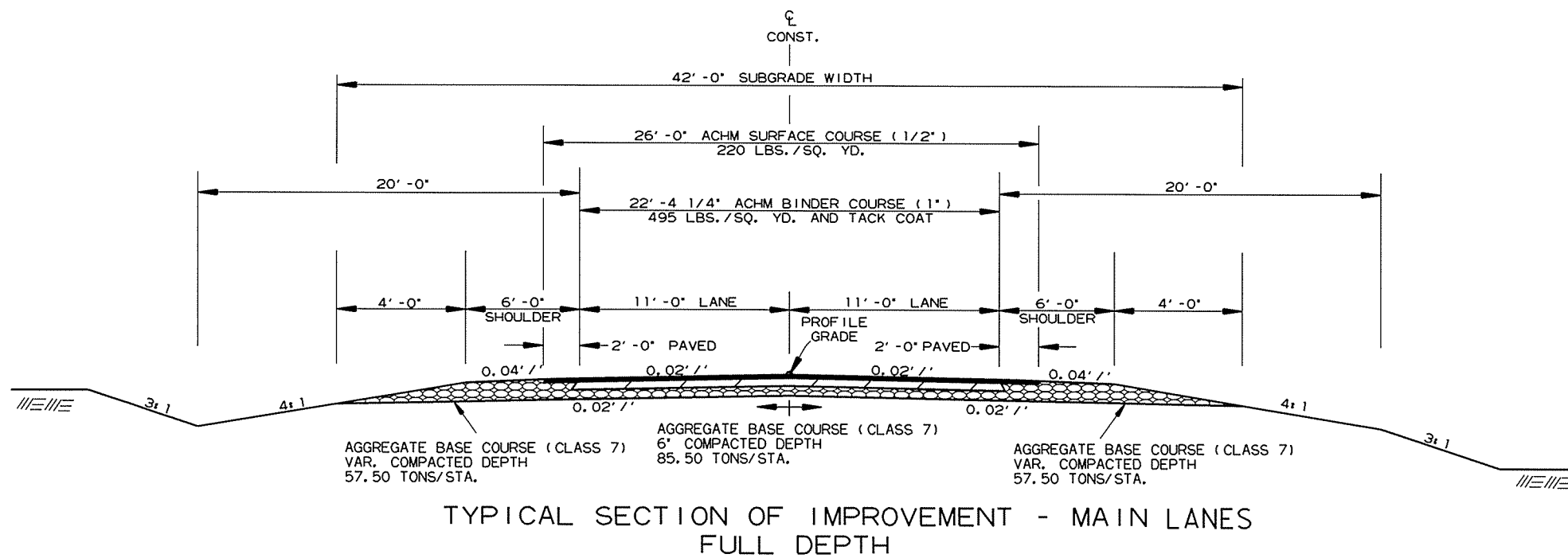

NOTES:
REFER TO CROSS SECTIONS FOR DEVIATION FROM THE NORMAL SLOPES. NO CHANGES SHALL BE MADE FROM THE PLANNED SLOPES WITHOUT THE APPROVAL OF THE ENGINEER.

THE THICKNESS OF AGGREGATE BASE COURSE SHALL BE WITHIN PLUS OR MINUS ONE INCH OF THE PLAN THICKNESS SHOWN. THE CONTRACTOR WILL CORRECT ANY DEFICIENT THICKNESS THAT DOES NOT MEET TOLERANCE INDICATED. PAYMENT WILL NOT BE MADE FOR MATERIAL PLACED IN EXCESS OF THE TOLERANCE INDICATED.

THE EXISTING ASPHALT PAVEMENT TO BE REMOVED FROM THE REMAINING PAVEMENT SHALL BE SEPARATED BY SAWING ALONG A NEAT LINE. AFTER SAWING, THE PAVEMENT TO BE REMOVED SHALL BE CAREFULLY REMOVED IN A MANNER THAT WILL NOT DAMAGE THE PAVEMENT THAT IS TO REMAIN. ANY DAMAGE OF THE ASPHALT PAVEMENT THAT IS TO REMAIN IN PLACE SHALL BE REPAIRED AT THE CONTRACTOR'S EXPENSE.

12/15/2015

R110571.DGN

DATE REVISED	DATE FILMED	DATE REVISED	DATE FILMED	FED. RD. DIST. NO.	STATE	FED. AID PROJ. NO.	SHEET NO.	TOTAL SHEETS
				6	ARK.			
						JOB NO. 110571	4	48

② TYPICAL SECTIONS OF IMPROVEMENT

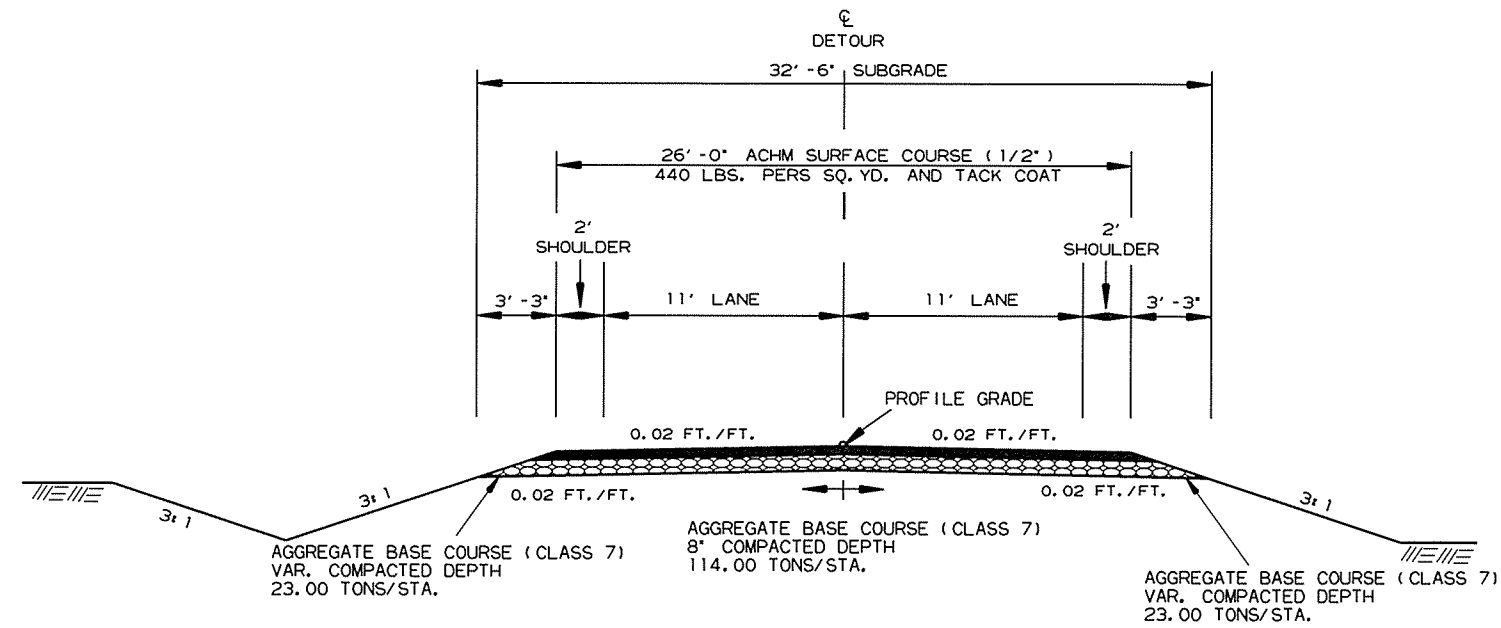
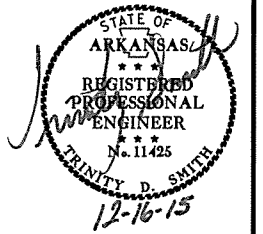

TYPICAL SECTIONS OF IMPROVEMENT - DETOUR ROAD
NORMAL CROWN

NOTES:
REFER TO CROSS SECTIONS FOR DEVIATION FROM THE NORMAL SLOPES. NO CHANGES SHALL BE MADE FROM THE PLANNED SLOPES WITHOUT THE APPROVAL OF THE ENGINEER.

THE THICKNESS OF AGGREGATE BASE COURSE SHALL BE WITHIN PLUS OR MINUS ONE INCH OF THE PLAN THICKNESS SHOWN. THE CONTRACTOR WILL CORRECT ANY DEFICIENT THICKNESS THAT DOES NOT MEET TOLERANCE INDICATED. PAYMENT WILL NOT BE MADE FOR MATERIAL PLACED IN EXCESS OF THE TOLERANCE INDICATED.

THE EXISTING ASPHALT PAVEMENT TO BE REMOVED FROM THE REMAINING PAVEMENT SHALL BE SEPARATED BY SAWING ALONG A NEAT LINE. AFTER SAWING, THE PAVEMENT TO BE REMOVED SHALL BE CAREFULLY REMOVED IN A MANNER THAT WILL NOT DAMAGE THE PAVEMENT THAT IS TO REMAIN. ANY DAMAGE OF THE ASPHALT PAVEMENT THAT IS TO REMAIN IN PLACE SHALL BE REPAIRED AT THE CONTRACTOR'S EXPENSE.

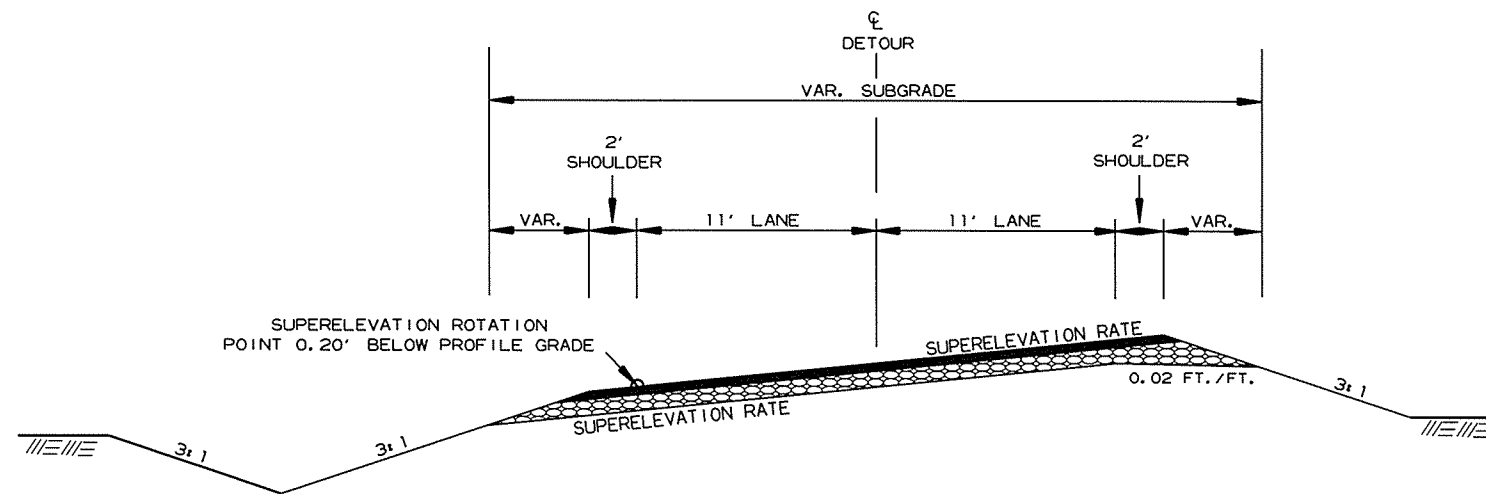

TYPICAL SECTIONS OF IMPROVEMENT - DETOUR ROAD
SUPERELEVATION

(PAVEMENT SECTION IS SAME AS SHOWN ABOVE)

DATE REVISED	DATE FILMED	DATE REVISED	DATE FILMED	FED. RD. DIST. NO.	STATE	FED. AID PROJ. NO.	SHEET NO.	TOTAL SHEETS
				6	ARK.			
						JOB NO. 110571	5	48

2 SPECIAL DETAILS

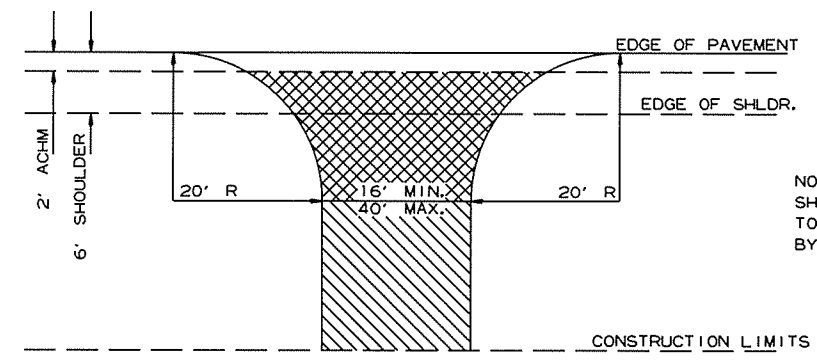
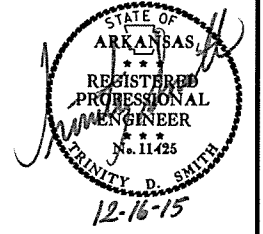

NOTE: TURNOUTS AND PRIVATE DRIVES SHALL BE MODIFIED WHERE NECESSARY TO MEET LOCAL CONDITIONS AS DIRECTED BY THE ENGINEER.

- ASPHALT CONCRETE HOT MIX SURFACE COURSE (220 LBS. PER SQ. YD.)
AGGREGATE BASE COURSE (CLASS 7)
7" COMP. DEPTH IF ASPHALT DRIVE EXIST OR
6" CONCRETE IF CONCRETE DRIVE EXIST.
- AGGREGATE BASE COURSE (CLASS 7)
9" COMP. DEPTH OR CONFORM
TO EXISTING DRIVEWAY

DETAIL FOR DRIVEWAY TURNOUTS
(COLLECTORS)

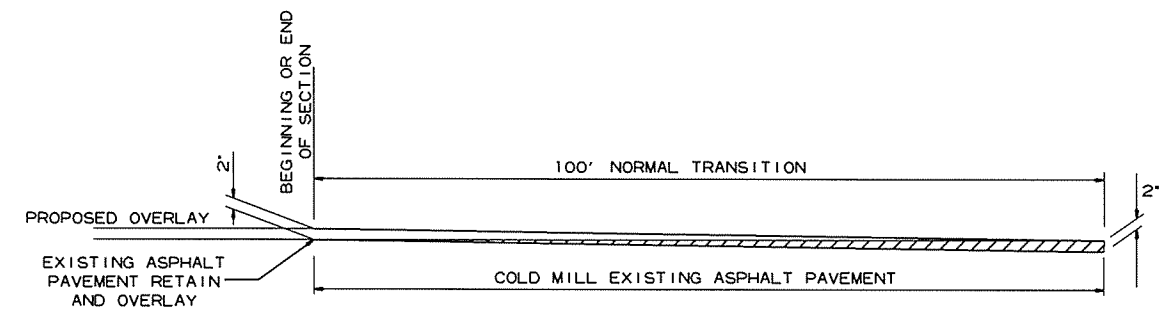

DETAIL FOR TRANSITIONS

12/15/2015
R110571.DGN

OUTLET SLOPE SECTIONS

Table with columns for R.C. BOX SECTION, TOP SLAB REINFORCING STEEL, BOTTOM SLAB REINFORCING STEEL, SIDE WALL REINFORCING STEEL, INTERIOR WALL REINFORCING STEEL, TOP SLAB DISTRIBUTION REINFORCING STEEL, BOTTOM SLAB DISTRIBUTION REINFORCING STEEL, SIDE WALL DISTRIBUTION REINFORCING STEEL, INTERIOR WALL DISTRIBUTION REINFORCING STEEL.

OUTLET SKEWED END SECTION

Table with columns for SKEW (DEGREE), SLOPE, DESIGN FILL DEPTH (FT.), CLEAR SPAN (FT.), SECTION LENGTH, TOP SLAB THK., HDWL THK., BOTTOM SLAB THK., SIDE WALL THK., INTERIOR WALL THK., OVERALL WIDTH, OVERALL HEIGHT, TOP SLAB REINFORCING STEEL, BOTTOM SLAB REINFORCING STEEL, SIDE WALL REINFORCING STEEL, INTERIOR WALL REINFORCING STEEL, TOP SLAB DISTRIBUTION REINFORCING STEEL, BOTTOM SLAB DISTRIBUTION REINFORCING STEEL, SIDE WALL DISTRIBUTION REINFORCING STEEL, INTERIOR WALL DISTRIBUTION REINFORCING STEEL.

OUTLET WINGWALL TABLE

Table with columns for OVER ALL WIDTH, CLEAR HEIGHT, FOOTING THK., WING WALL THK., BOX SKEW (DEG.), SLOPE, HDWL LENGTH, HEEL, WALL HEIGHT, WINGWALL ANGLE (DEGREE), FOOTING WIDTH AT WALL END, WIDTH OF WING FOOTINGS AT HDWL, FOOTING DIMENSION PARALLEL WITH HDWL, LENGTH OF WINGWALLS, LENGTH OF FOOTING HEEL, CLASS "S" CONCRETE, REINFORCING STEEL.

Min. Bar Lap Length table with columns for Bar Size and Length.

Bar Pin Dia. Table with columns for Bar Size and Pin Diameter.

Any Bar Lap Required for the Skewed End Section shall be considered subsidiary to the item "Reinforcing Steel - Roadway (Gr. 60)."

Table with columns for CLASS "S" CONCRETE, REINFORCING STEEL (GR. 60), ADTL. REINF. PER LONG LAP LOCATION, ADTL. REINF. FOR TRANS. LAP, ADDITIONAL CONCRETE FOR HDWL, TOTAL ADTL. REINF. FOR HDWL.

Bar Lap - Add one long lap for each Slope Section, and one additional long lap for Slope Sections greater than 40'-0" in length.

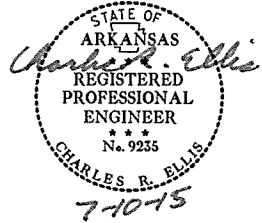

TABULAR DATA BY: TMG DATE: 6/12/2015
CHECKED BY: JAC DATE: 6/16/2015

DATE REVISED, DATE FILMED, DATE REVISED, DATE FILMED, FED. ROAD DIST. NO., STATE, FED. AID PROJ. NO., SHEET NO., TOTAL SHEETS, JOB NO., 110571, 7, 48, SPECIAL DETAILS



DATE REVISED	DATE FILMED	DATE REVISED	DATE FILMED	FED. ROAD DIST. NO.	STATE	FED. AID PROJ. NO.	SHEET NO.	TOTAL SHEETS
				6	ARK.		8	48
				JOB NO.	110571			

2:1 Slope	20'-0"	10'-0"	10'-0"	10'-0"	10'-0"	10'-0"	10'-0"
3:1 Slope	30'-0"	15'-0"	15'-0"	15'-0"	15'-0"	15'-0"	15'-0"
4:1 Slope	40'-0"	20'-0"	20'-0"	20'-0"	20'-0"	20'-0"	20'-0"

Note: For fill depths 10' and under, use Mid-Section full length of box culvert.

*LL = Skewed End Section Length - See "Skewed End Section Details" Length LL varies with skew angle, overall box width and fill depth and may eliminate the need for some slope section lengths as shown.

1 SPECIAL DETAILS

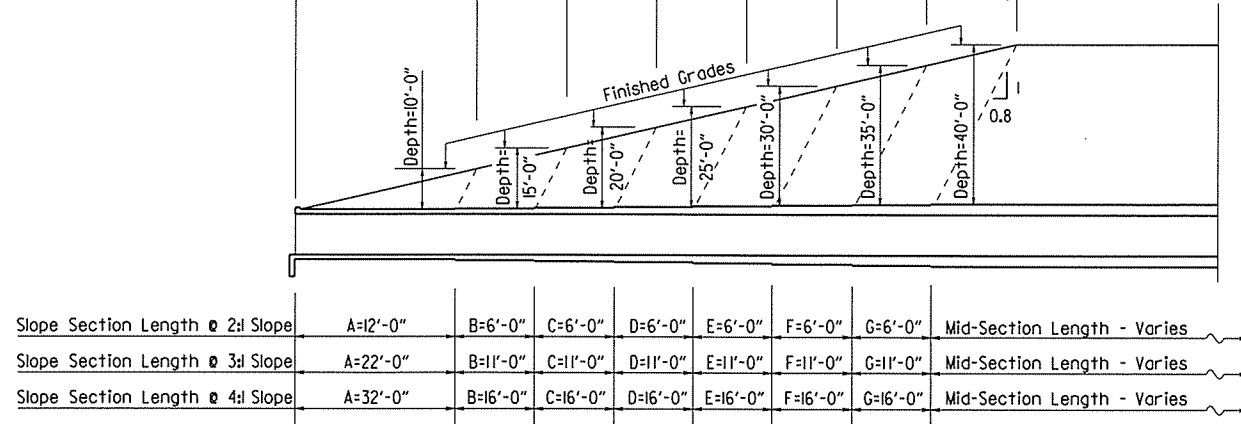

Slope Section Length @ 2:1 Slope	A=12'-0"	B=6'-0"	C=6'-0"	D=6'-0"	E=6'-0"	F=6'-0"	G=6'-0"	Mid-Section Length - Varies
Slope Section Length @ 3:1 Slope	A=22'-0"	B=11'-0"	C=11'-0"	D=11'-0"	E=11'-0"	F=11'-0"	G=11'-0"	Mid-Section Length - Varies
Slope Section Length @ 4:1 Slope	A=32'-0"	B=16'-0"	C=16'-0"	D=16'-0"	E=16'-0"	F=16'-0"	G=16'-0"	Mid-Section Length - Varies

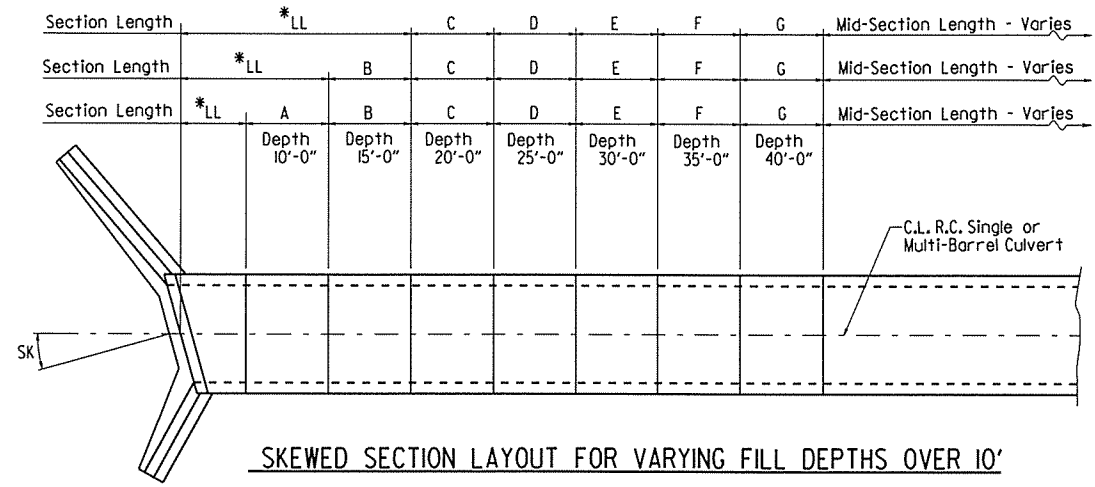

LONGITUDINAL SECTION LENGTH SCHEDULE FOR VARYING FILL DEPTHS OVER 10'
Lengths for Non-Skewed Boxes

SKewed SECTION LAYOUT FOR VARYING FILL DEPTHS OVER 10'

GENERAL NOTES:

CONSTRUCTION SPECIFICATIONS: Arkansas State Highway and Transportation Department Standard Specifications for Highway Construction (2014 edition) with applicable Supplemental Specifications and Special Provisions. Section and Subsection refer to the Standard Construction Specifications unless otherwise noted in the Plans.

DESIGN SPECIFICATIONS: AASHTO LRFD Bridge Design Specifications, Fifth Edition (2010) with 2010 interim revisions.

LIVE LOADING: HL-93

All concrete shall be Class S with a minimum 28-day compressive strength of 3,500 psi and shall be poured in the dry. All exposed corners to have 3/4" chamfers.

Reinforcing Steel shall be Grade 60 (yield strength = 60,000 psi) conforming to AASHTO M31 or M322, Type A, with mill test reports.

Reinforcing Steel Tolerances: The tolerances for reinforcing steel shall meet those listed in 'Manual of Standard Practice' published by Concrete Reinforcing Steel Institute (CRSI) except that the tolerance for truss bars such as Figure 3 on page 7-4 of the CRSI Manual shall be minus zero to plus 1/2 inch.

Excavation and backfilling shall be in accordance with the requirements of Section 801.

Membrane Waterproofing shall conform to the requirements of Section 815. Membrane Waterproofing shall be Type C and as directed by the Engineer applied to all construction joints in the top slab and the sidewalls of R.C. Box culverts and to the construction joint between wingwalls and R.C. Box culvert walls.

Weep Holes in box culvert walls shall have a maximum horizontal spacing of 10'-0" and shall be spaced to clear all reinforcing steel. The drain opening shall be 4" diameter and shall be placed 12" above the top of the bottom slab.

Weep Holes in wingwalls shall have a maximum horizontal spacing of 10'-0" and shall be spaced to clear all reinforcing steel. There shall be a minimum of two (2) weep holes in each wingwall. The drain opening shall be 4" diameter and shall be placed 12" above the top of the wingwall footing.

The barrel components of the culvert may be constructed using continuous pours. For longer culvert construction, the Contractor may use multiple pours with transverse construction joints spaced a minimum of 50 feet apart unless superseded by stage construction or site constraints as approved by the Engineer. Construction joints between footings and walls shall be made only where shown in the Plans. Joints shall be normal to the centerline of barrel and shall be keyed. Longitudinal reinforcing shall be continuous through joints unless shown otherwise. All longitudinal construction joints shall be submitted to the Engineer for approval.

Membrane Waterproofing, Weep Holes, Geotextile Filter Fabric, and Drainage Fill Material will not be paid for directly but shall be considered subsidiary to Class S Concrete.

When the top slab of the box culvert serves as finished roadway surface, curing and finishing shall be in accordance with subsections 802.17 and 802.20 for bridge roadway surface and a tine finish shall be applied in accordance with subsection 802.19 for Class 5 Tined Bridge Roadway Surface Finish. Curing and finishing shall not be paid for directly, but shall be considered incidental to the item "Class S Concrete-Roadway". Class 1 Protective Surface Treatment shall be applied to the roadway surface and this work shall be paid for under the unit price bid for "Class 1 Protective Surface Treatment".

When precast reinforced concrete box culverts are substituted for cast in place box culverts, they shall be manufactured according to ASTM C 1577 and meet the requirements of Section 607. When the top slab of the box culvert serves as the finished roadway surface, a precast reinforced concrete box culvert substitution is not allowed.

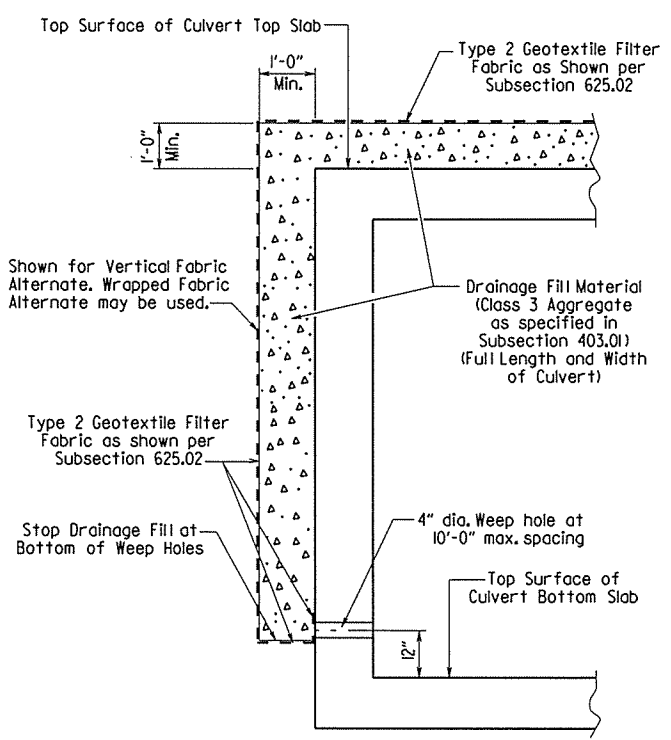

CULVERT DRAINAGE DETAIL FOR ROCK FILL

This detail shall be used when rock fill is specified for embankment construction.

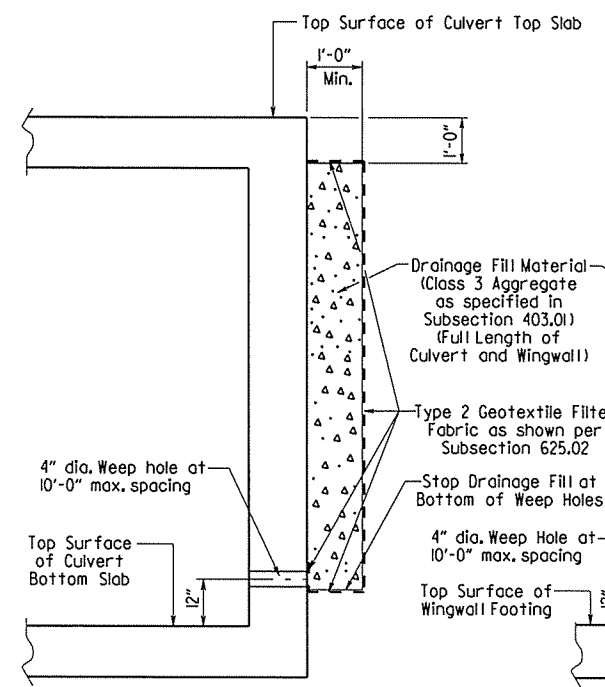

VERTICAL FABRIC ALTERNATE

(Shown for Culvert, Similar for Wingwall)

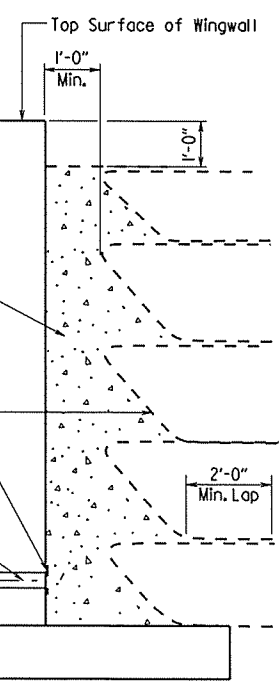

WRAPPED FABRIC ALTERNATE

(Shown for Wingwall, Similar for Culvert)

For Details of Excavation and Pay Limits, see Standard Drawing RCB-2.

WINGWALL & CULVERT DRAINAGE DETAIL

SHEET 1 OF 4
GENERAL DETAILS OF R.C. BOX CULVERT
GENERAL NOTES &
LONGITUDINAL SECTION LENGTH SCHEDULE
SPECIAL DETAILS

V 1.14 b10571_culvert.dgn



DATE REVISED	DATE FILMED	DATE REVISED	DATE FILMED	FED. ROAD DIST. NO.	STATE	FED. AID PROJ. NO.	SHEET NO.	TOTAL SHEETS
				6	ARK.			
				JOB NO.		110571	9	48

1 SPECIAL DETAILS

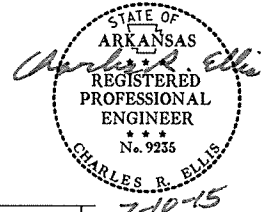

Note: When top slab of culvert serves as finished roadway surface, see General Notes on Sheet 1 of 4.

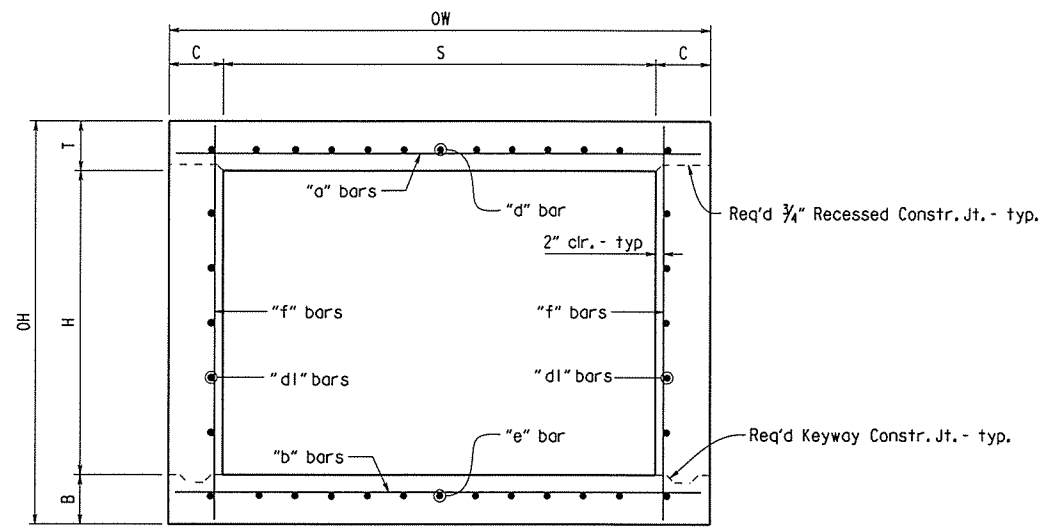

TYPICAL SECTION M-M

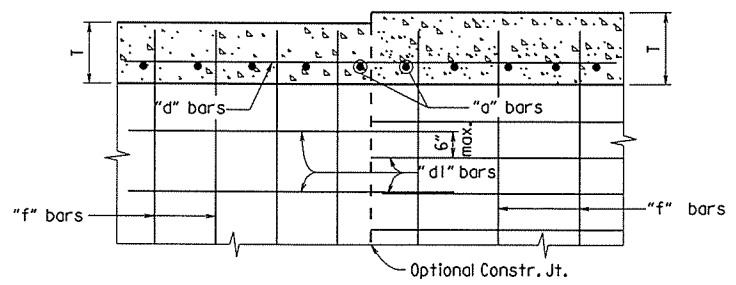

LONGITUDINAL LAP DETAIL AT CHANGE IN SECTIONS
TOP SLAB SHOWN, BOTTOM SLAB SIMILAR

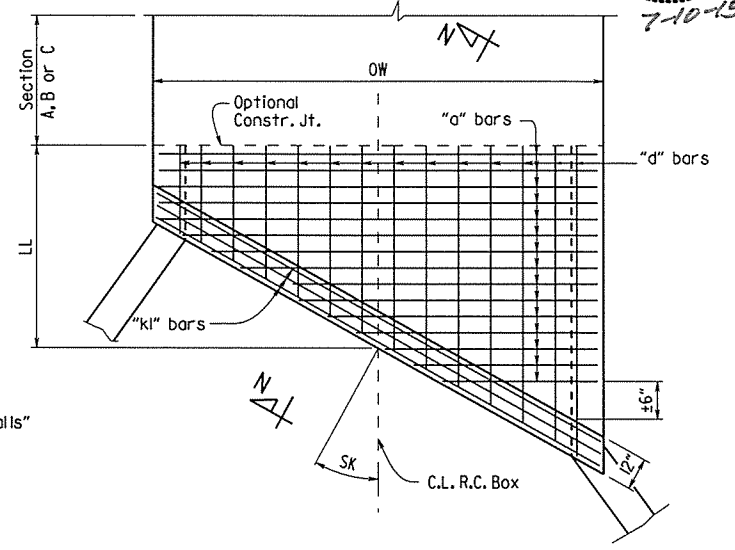

TOP SLAB REINFORCEMENT

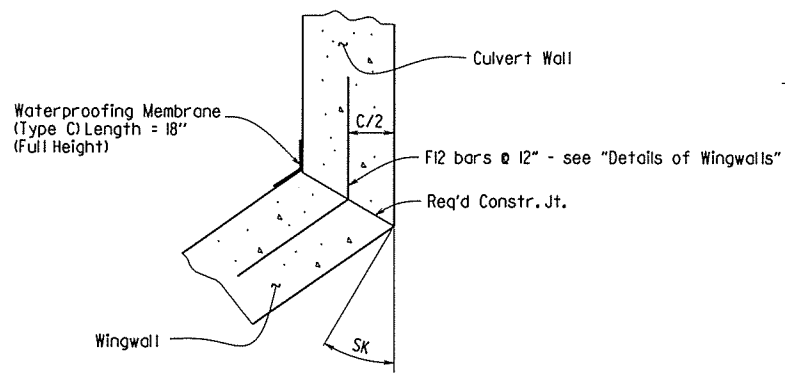

WINGWALL ATTACHMENT

See "Details of Wingwalls" for additional information and wingwall details.

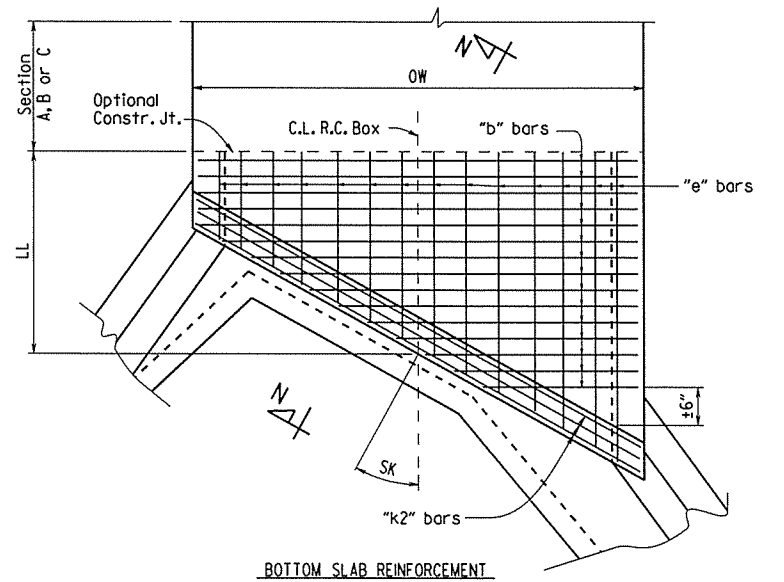

SKewed END SECTION DETAILS

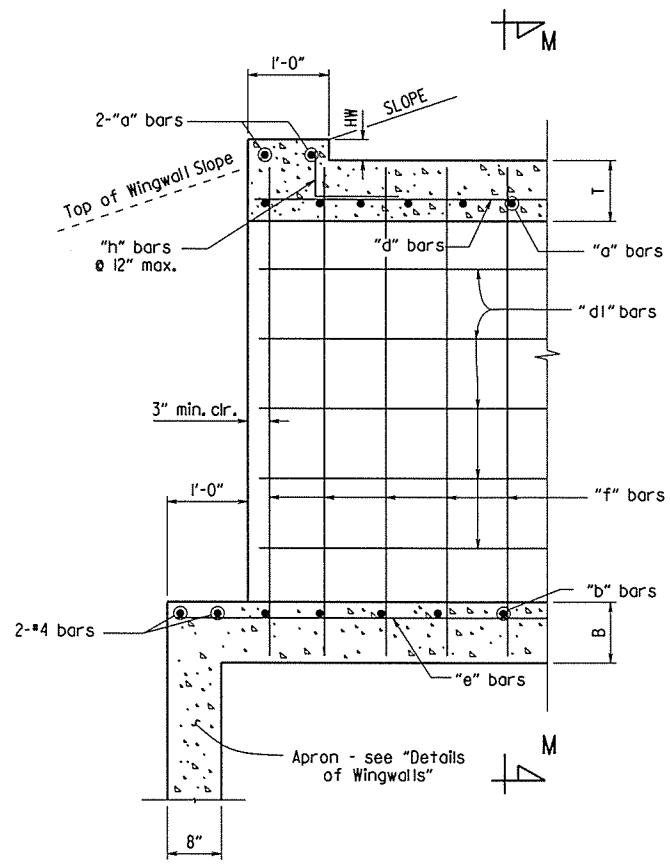

PART LONGITUDINAL SECTION
(Non-Skewed Ends)

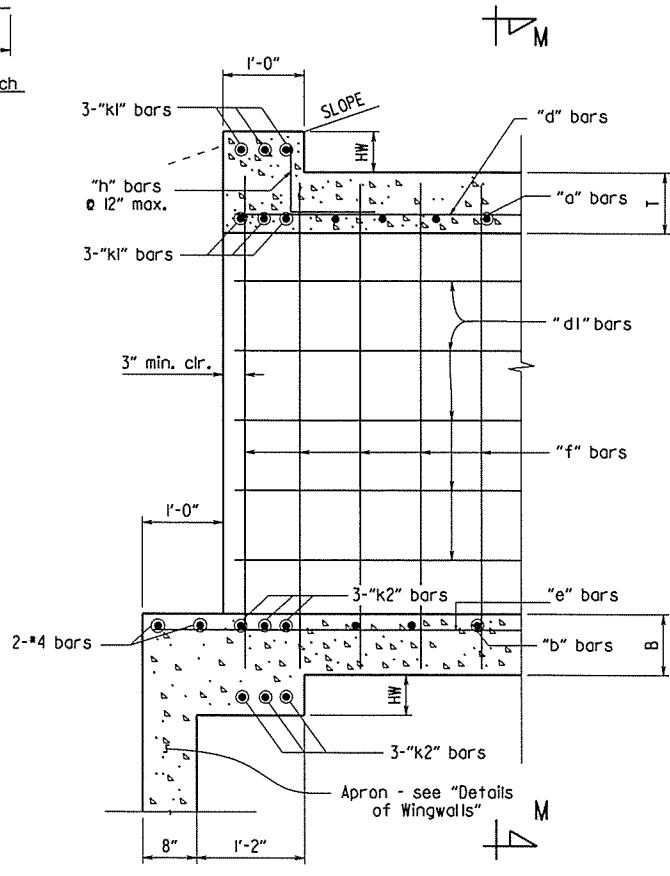
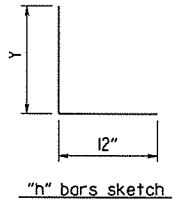

PART LONGITUDINAL SECTION N-N
(Skewed Ends)

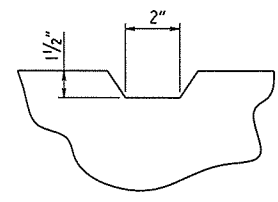

TYPICAL KEYWAY DETAIL
(All Construction Joints)

bl10571_culvert.r.dgn

SHEET 2 OF 4
GENERAL DETAILS OF R.C. BOX CULVERT
DETAILS OF SINGLE BARREL
R.C. BOX CULVERT
SPECIAL DETAILS



*2" clr. for fill depth (D) greater than 2 ft.
 2 1/2" clr. for fill depth (D) equal to or less than 2 ft.

Note: When top slab of culvert serves as finished roadway surface, see General Notes on Sheet 1 of 4.

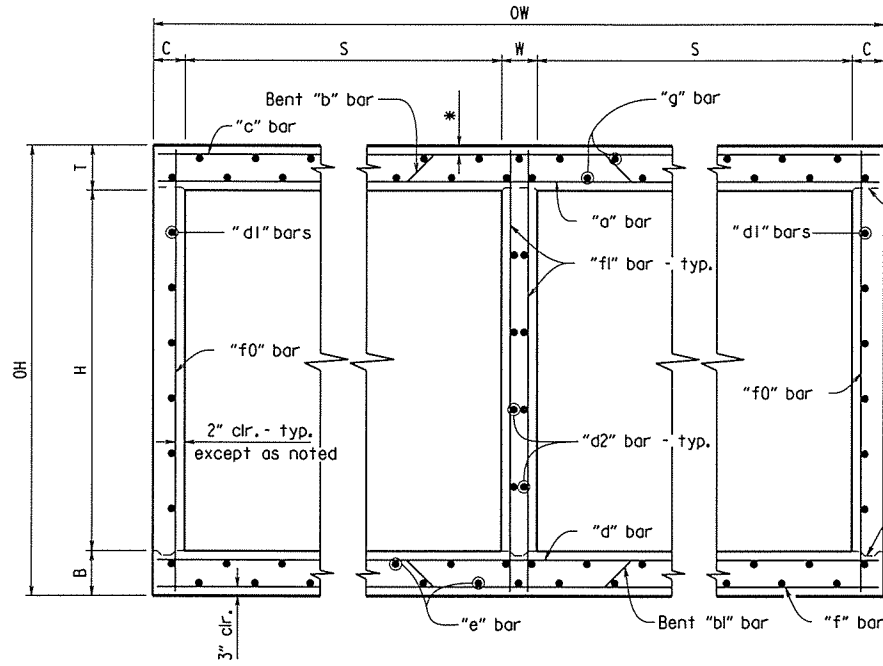

TYPICAL SECTION M-M

Top Slab
 Straight "c" bars shall alternate with Bent "b" bars in top.
 Straight "a" bars shall alternate with Bent "b" bars in bottom.

Bottom Slab
 Straight "d" bars shall alternate with Bent "bl" bars in top.
 Straight "f" bars shall alternate with Bent "bl" bars in bottom.

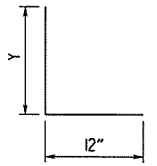

"h" bars sketch

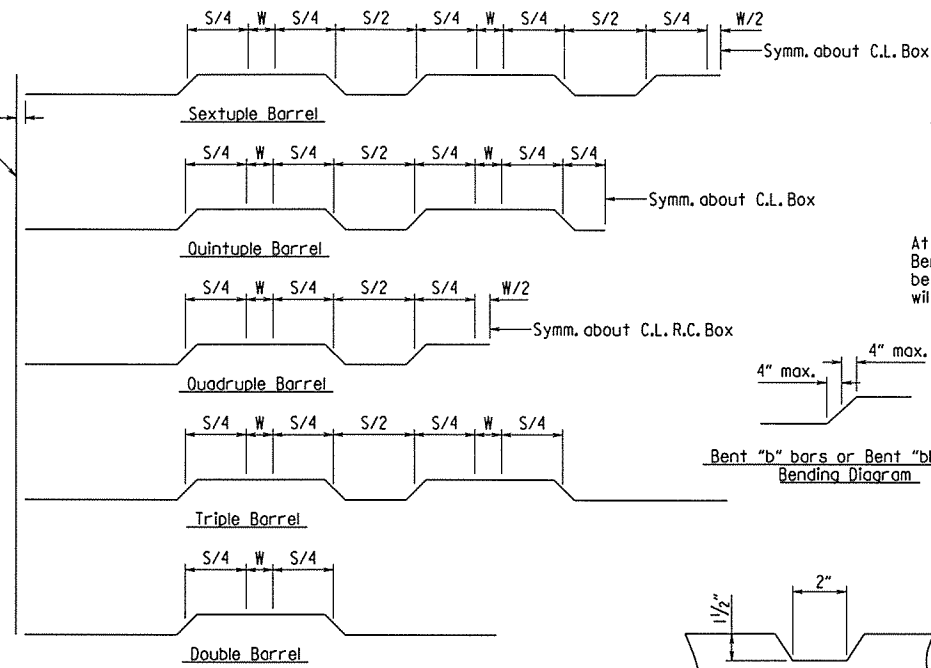

Bent "b" bars or Bent "bl" bars sketch

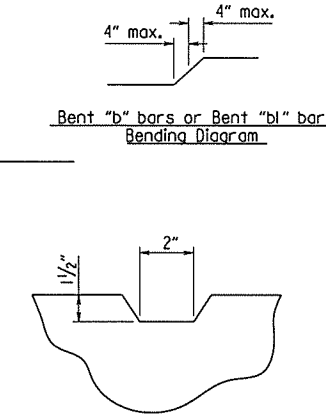

TYPICAL KEYWAY DETAIL
 (All Construction Joints)

DATE REVISED	DATE FILMED	REVISED	DATE FILMED	FED. ROAD DIST. NO.	STATE	FED. AID PROJ. NO.	SHEET NO.	TOTAL SHEETS
				6	ARK.			
				JOB NO.	110571	10	48	

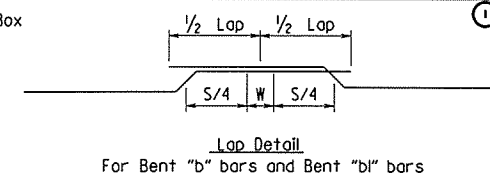

At the Contractor's option in lieu of providing Bent "b" or Bent "bl" bars, one bar top and bottom of equivalent size may be substituted for each bent bar. Payment for the reinforcing will be based on the weight of the "b" or "bl" bar.

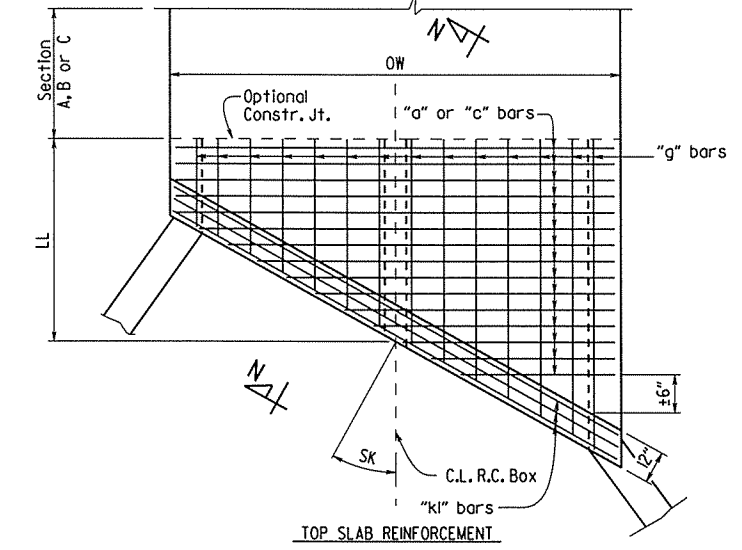

TOP SLAB REINFORCEMENT
 Straight "c" bars in top.
 Straight "a" bars in bottom.

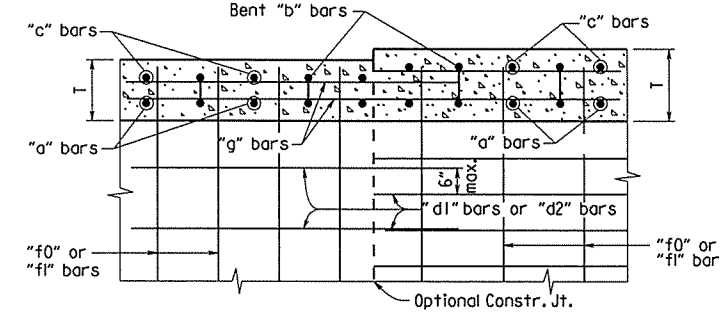

LONGITUDINAL LAP DETAIL AT CHANGE IN SECTIONS
 TOP SLAB SHOWN, BOTTOM SLAB SIMILAR

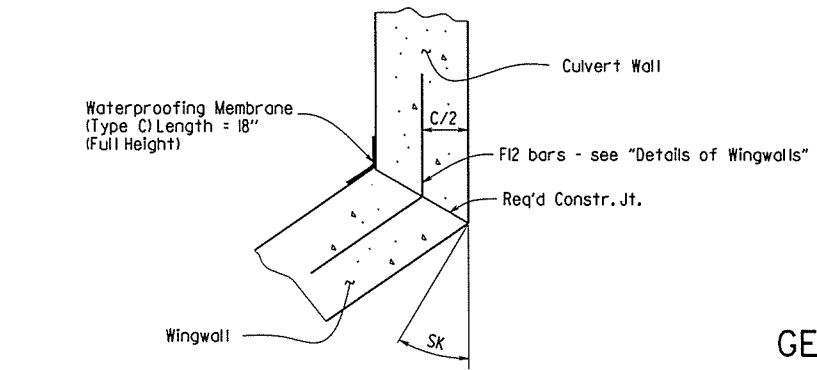

WINGWALL ATTACHMENT
 See "Details of Wingwalls" for additional information and wingwall details.

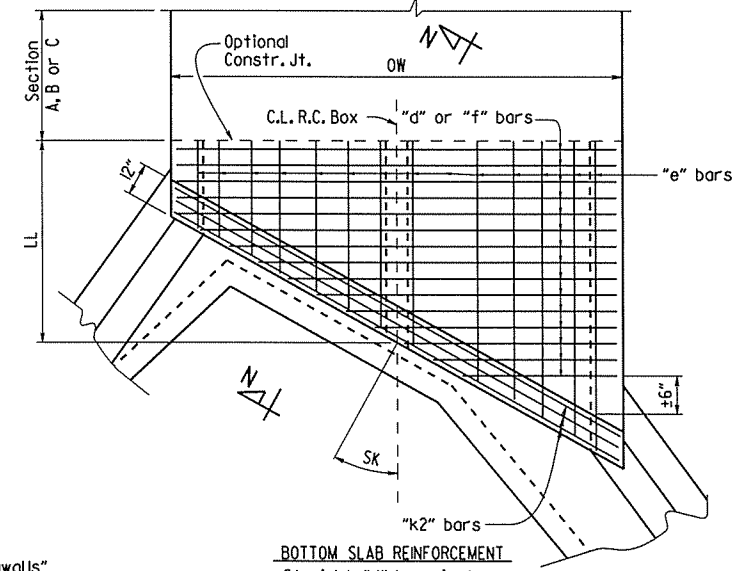

SKewed END SECTION DETAILS
 BOTTOM SLAB REINFORCEMENT
 Straight "d" bars in top.
 Straight "f" bars in bottom.

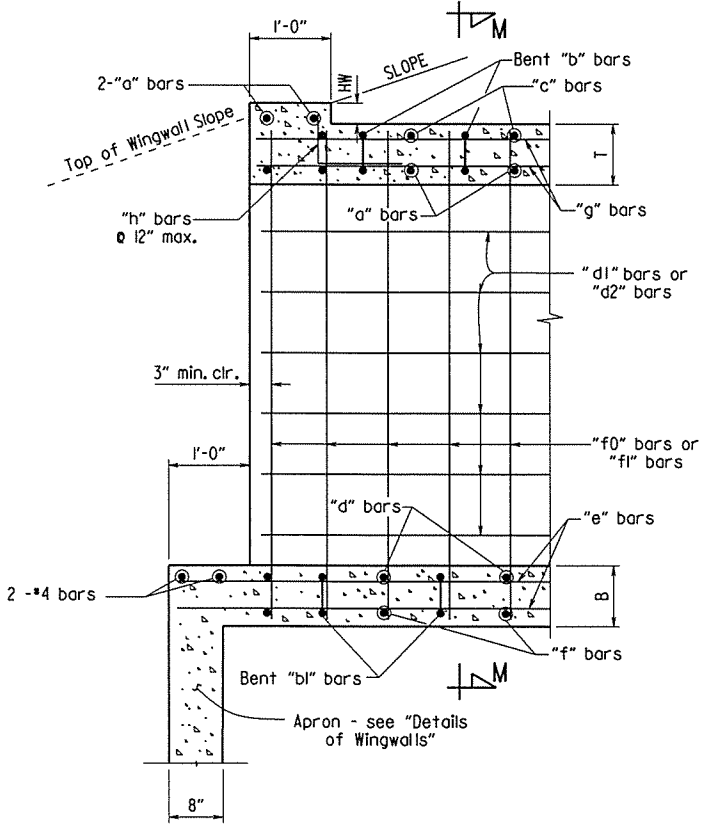

PART LONGITUDINAL SECTION
 (Non-Skewed Ends)

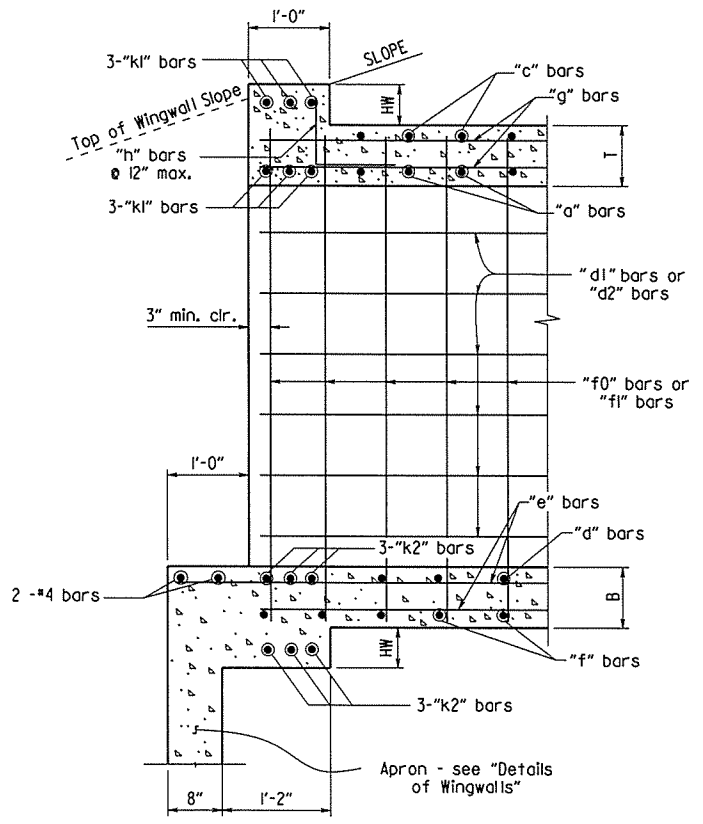

PART LONGITUDINAL SECTION N-N
 (Skewed Ends)

SHEET 3 OF 4
 GENERAL DETAILS OF R.C. BOX CULVERT
 DETAILS OF MULTI-BARREL
 R.C. BOX CULVERT
 SPECIAL DETAILS

bl0571_culvert.dgn

DATE REVISED	DATE FILMED	DATE REVISED	DATE FILMED	FED. ROAD DIST. NO.	STATE	FED. AID PROJ. NO.	SHEET NO.	TOTAL SHEETS
				6	ARK.		11	48
				JOB NO.		110571		

SPECIAL DETAILS

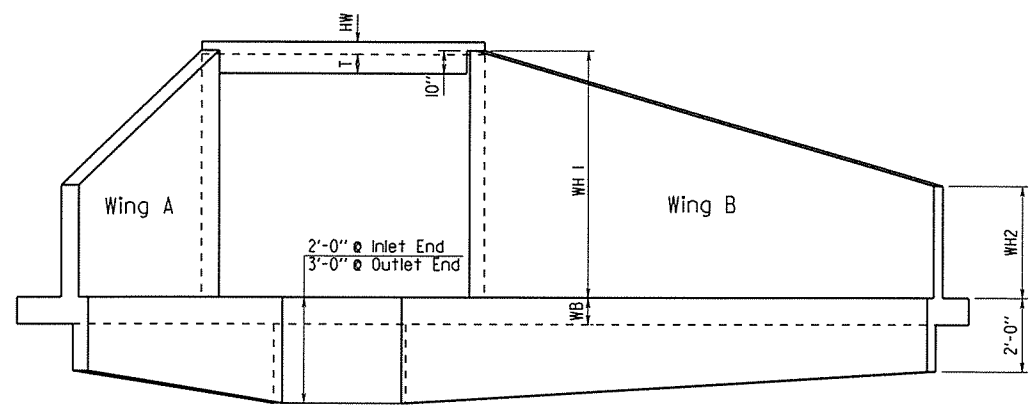
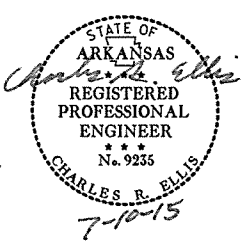

END ELEVATION
Flared Wingwalls Shown

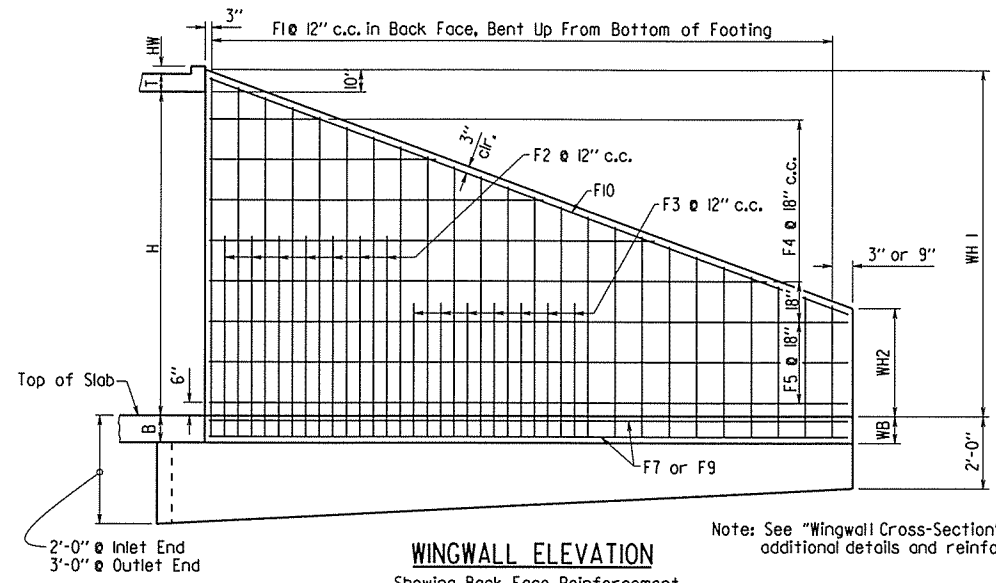

WINGWALL ELEVATION
Showing Back Face Reinforcement

Note: See "Wingwall Cross-Section" for additional details and reinforcing

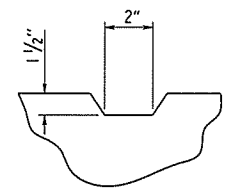

TYPICAL KEYWAY DETAIL
All Construction Joints

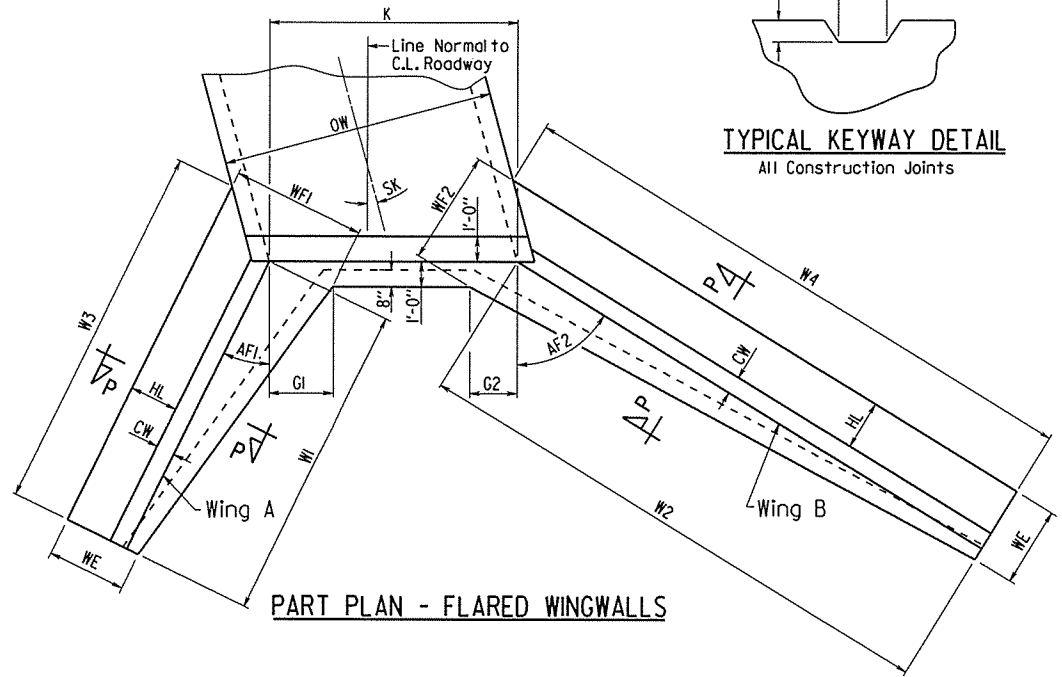

PART PLAN - FLARED WINGWALLS

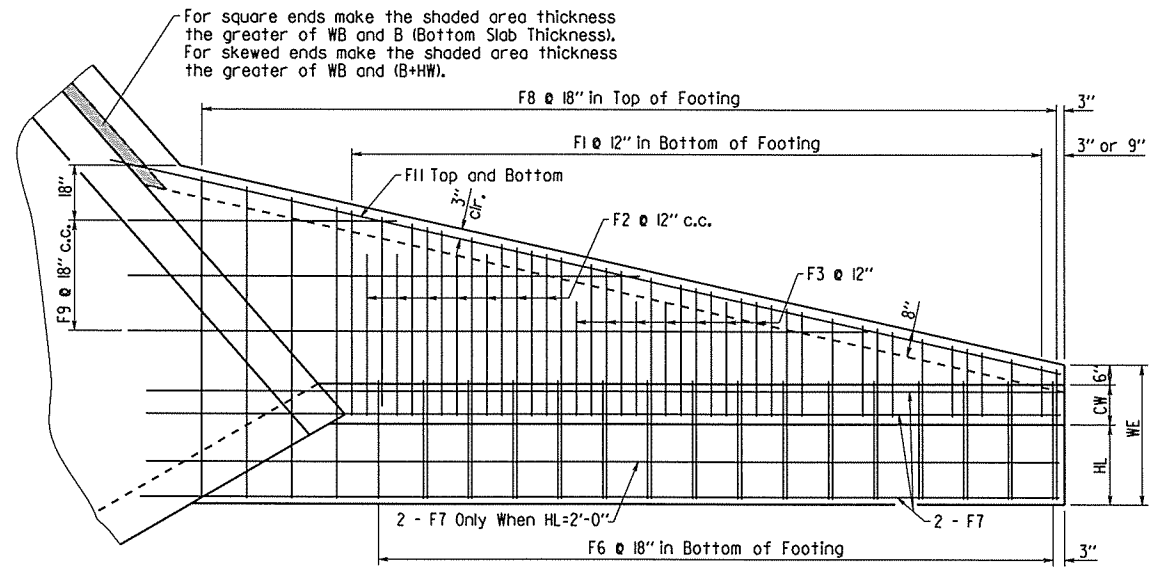

PLAN - FLARED WINGWALLS
Showing Footing Reinforcement

For square ends make the shaded area thickness the greater of WB and B (Bottom Slab Thickness). For skewed ends make the shaded area thickness the greater of WB and (B+HW).

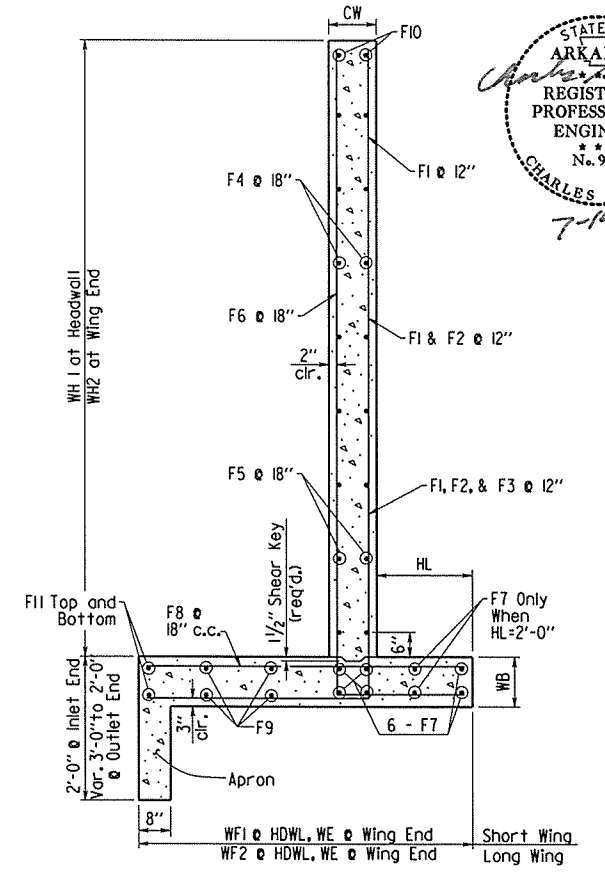

WINGWALL SECTION P-P

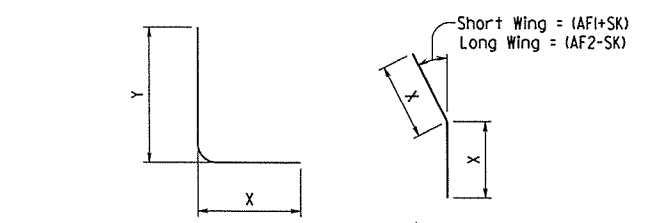

FI, F2, F3, & F6 BARS ***F12 BAR**

*F12 is a straight bar for parallel wingwalls

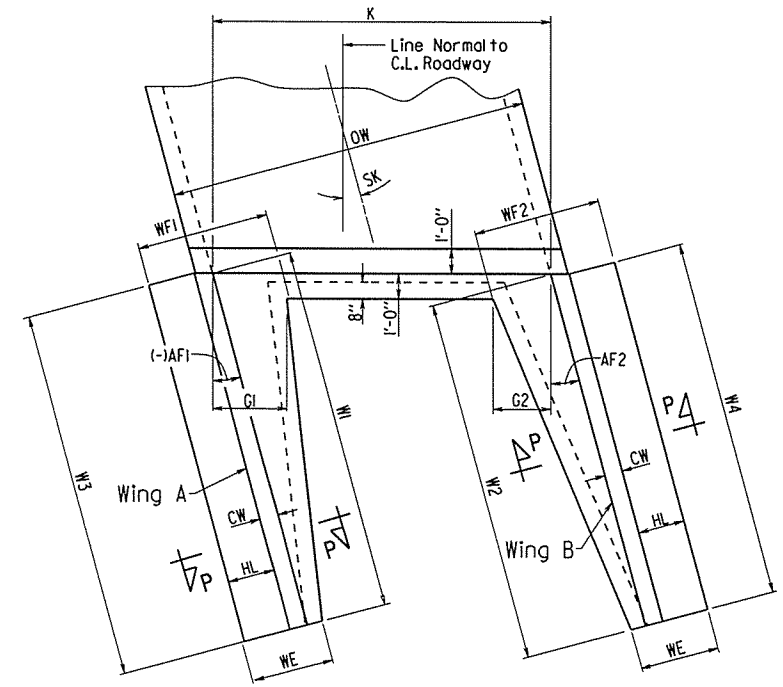

PART PLAN - PARALLEL WINGWALLS

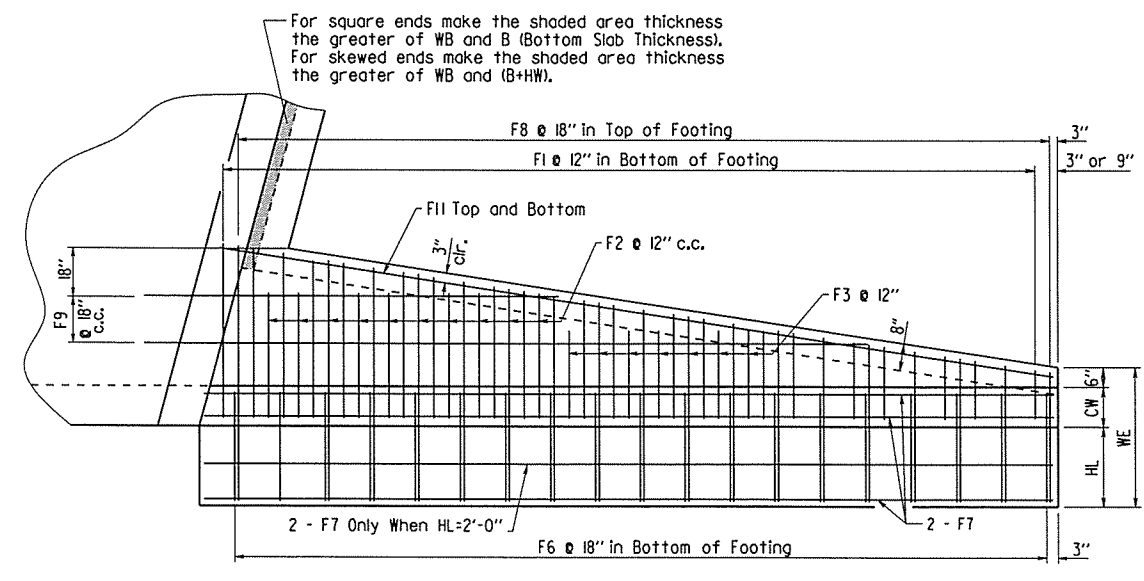

PLAN - PARALLEL WINGWALLS
Showing Footing Reinforcement

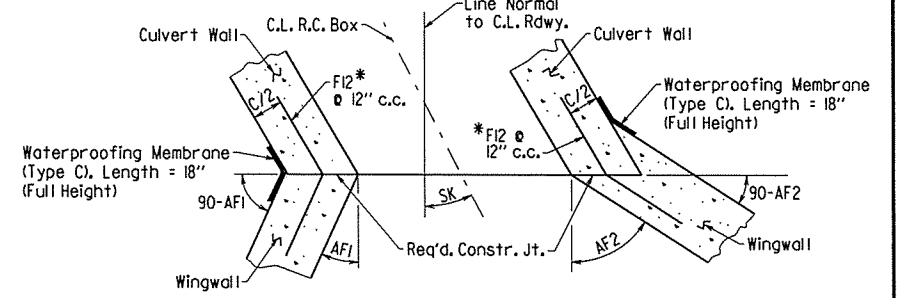

CONSTRUCTION JOINTS
Flared Wingwalls Shown

SHEET 4 OF 4
GENERAL DETAILS OF R.C. BOX CULVERT
DETAILS OF WINGWALLS
SPECIAL DETAILS

b10571_culvert.dgn

DATE REVISED	DATE FILMED	DATE REVISED	DATE FILMED	FED. RD. DIST. NO.	STATE	FED. AID PROJ. NO.	SHEET NO.	TOTAL SHEETS
				6	ARK.		12	48
				JOB NO. 110571				

② TEMPORARY EROSION CONTROL DETAILS

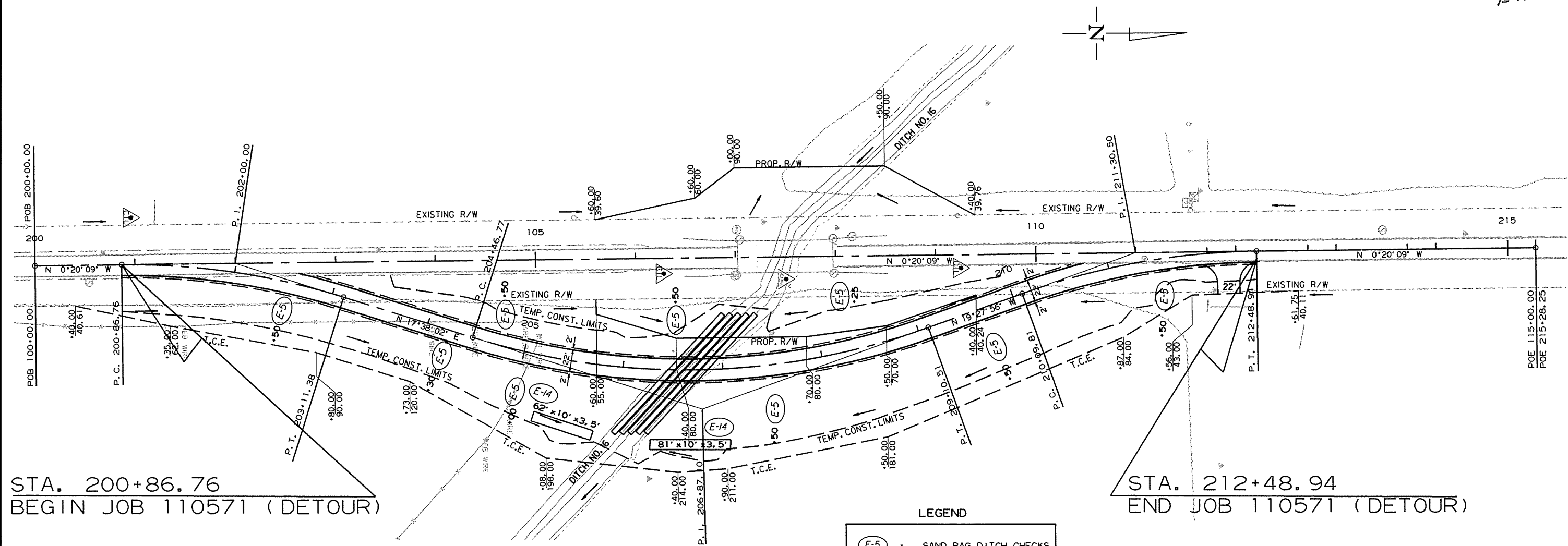

STA. 200+86.76
BEGIN JOB 110571 (DETOUR)

STA. 212+48.94
END JOB 110571 (DETOUR)

LEGEND

(E-5)	SAND BAG DITCH CHECKS
(E-14)	SEDIMENT BASIN

REVISIONS

DATE OF REVISION	REVISION

DATE REVISED	DATE FILMED	DATE REVISED	DATE FILMED	FED. RD. DIST. NO.	STATE	FED. AID PROJ. NO.	SHEET NO.	TOTAL SHEETS
				6	ARK.		13	48
				JOB NO. 110571				

② TEMPORARY EROSION CONTROL DETAILS

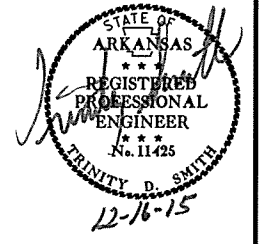

NOTE: EROSION CONTROL ITEMS INSTALLED DURING PREVIOUS STAGES OF CONSTRUCTION SHALL BE RETAINED IF AND WHERE DIRECTED BY ENGINEER.

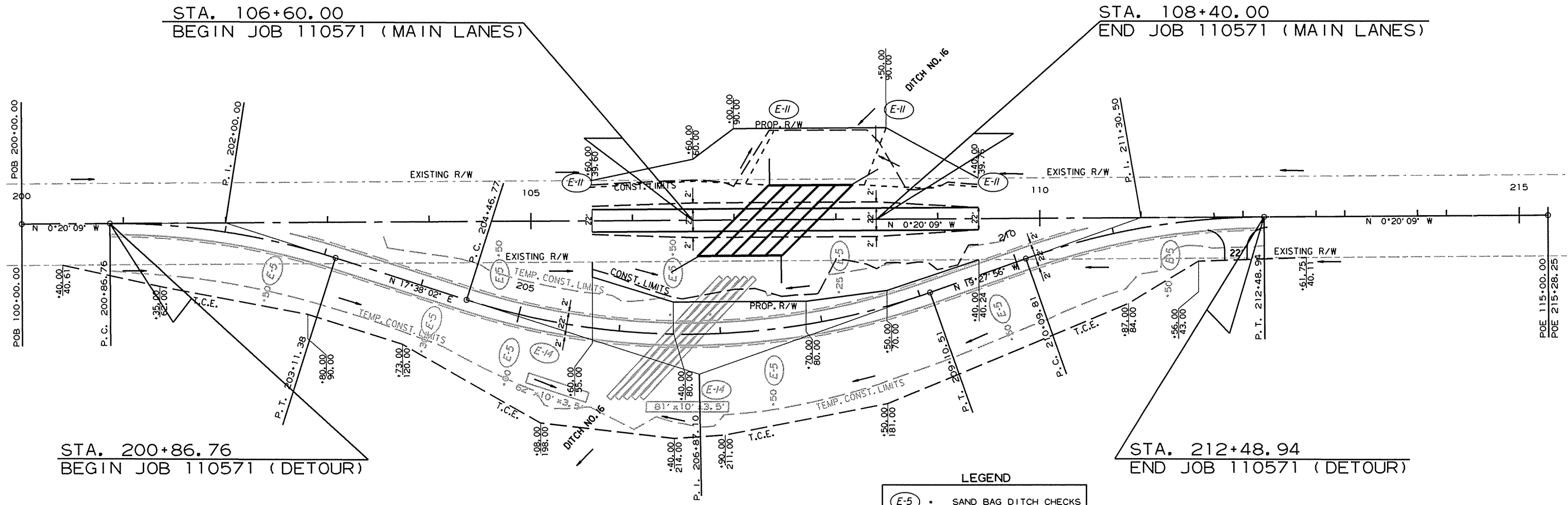
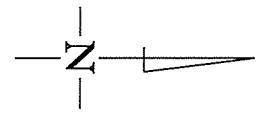

LEGEND

(E-5)	SAND BAG DITCH CHECKS
(E-11)	SILT FENCE
(E-14)	SEDIMENT BASIN

REVISIONS

DATE OF REVISION	REVISION

12/15/2015

R110571.DGN

DATE REVISED	DATE FILED	DATE REVISED	DATE FILED	FED. RD. DIST. NO.	STATE	FED. AID PROJ. NO.	SHEET NO.	TOTAL SHEETS
				6	ARK.			
				JOB NO.	110571		14	48

NOTE: EROSION CONTROL ITEMS INSTALLED DURING PREVIOUS STAGES OF CONSTRUCTION SHALL BE RETAINED IF AND WHERE DIRECTED BY ENGINEER.

② TEMPORARY EROSION CONTROL DETAILS

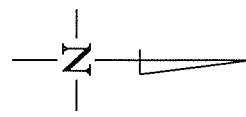
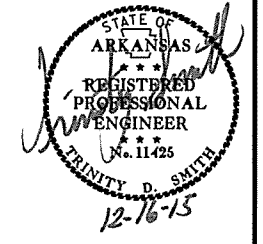

STA. 106+60.00
BEGIN JOB 110571 (MAIN LANES)

STA. 108+40.00
END JOB 110571 (MAIN LANES)

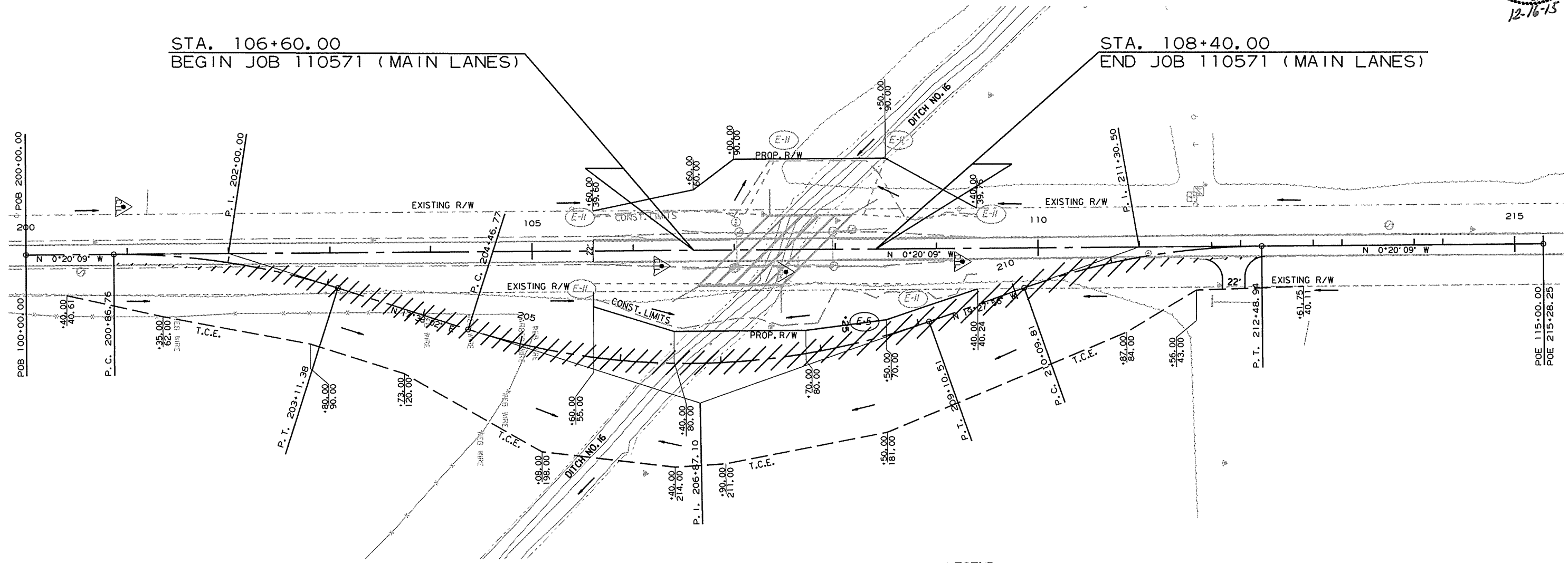

LEGEND

(E-5)	SAND BAG DITCH CHECKS
(E-II)	SILT FENCE

REVISIONS

DATE OF REVISION	REVISION

TEMPORARY EROSION CONTROL DETAILS
STAGE 3

12/15/2015

RT10571.DGN

SEQUENCE OF CONSTRUCTION

- STAGE 1
 - TRAFFIC ON EXISTING ROADWAY
 - INSTALL TEMPORARY PIPES
 - CONSTRUCT DETOUR
- STAGE 2
 - SHIFT TRAFFIC TO THE DETOUR
 - REMOVE EXISTING BRIDGE
 - CONSTRUCT R.C. BOX CULVERT
 - CONSTRUCT MAIN LANES
 - PLACE FINAL STRIPING ON MAIN LANES
- STAGE 3
 - SHIFT TRAFFIC TO MAIN LANES
 - REMOVE DETOUR
 - FINISH MAIN LANES SIDE SLOPES

DATE REVISED	DATE FILMED	DATE REVISED	DATE FILMED	FED. RD. DIST. NO.	STATE	FED. AID PROJ. NO.	SHEET NO.	TOTAL SHEETS	
				6	ARK.				
							JOB NO. 110571	15	48

② MAINTENANCE OF TRAFFIC

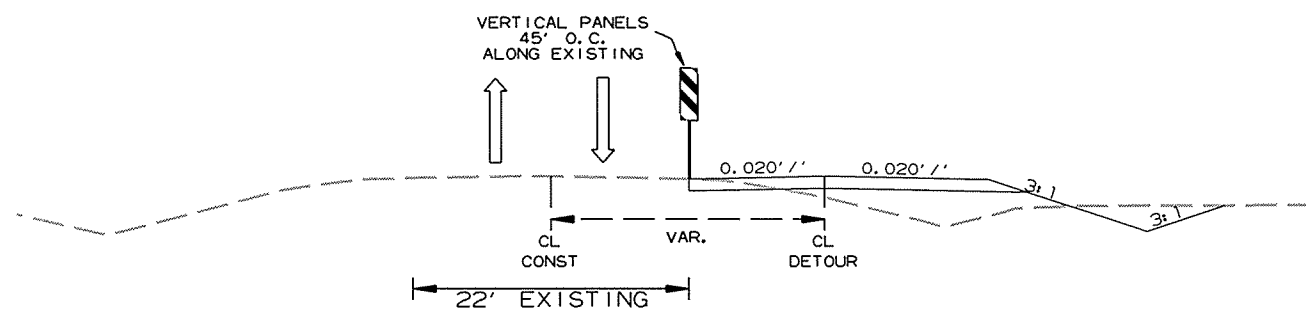
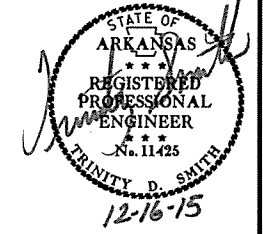

DETAIL FOR
STAGE 1 TRAFFIC

12/15/2015
R110571.DGN

SEQUENCE OF CONSTRUCTION

- STAGE 1
 TRAFFIC ON EXISTING ROADWAY
 INSTALL TEMPORARY PIPES
 CONSTRUCT DETOUR
- STAGE 2
 SHIFT TRAFFIC TO THE DETOUR
 REMOVE EXISTING BRIDGE
 CONSTRUCT R.C. BOX CULVERT
 CONSTRUCT MAIN LANES
 PLACE FINAL STRIPING ON MAIN LANES
- STAGE 3
 SHIFT TRAFFIC TO MAIN LANES
 REMOVE DETOUR
 FINISH MAIN LANES SIDE SLOPES

DATE REVISED	DATE FILMED	DATE REVISED	DATE FILMED	FED. RD. DIST. NO.	STATE	FED. AID PROJ. NO.	SHEET NO.	TOTAL SHEETS
				6	ARK.		16	48

2 MAINTENANCE OF TRAFFIC

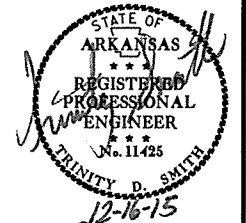

STA. 200+86.76
 BEGIN JOB 110571 (DETOUR)

STA. 212+48.94
 END JOB 110571 (DETOUR)

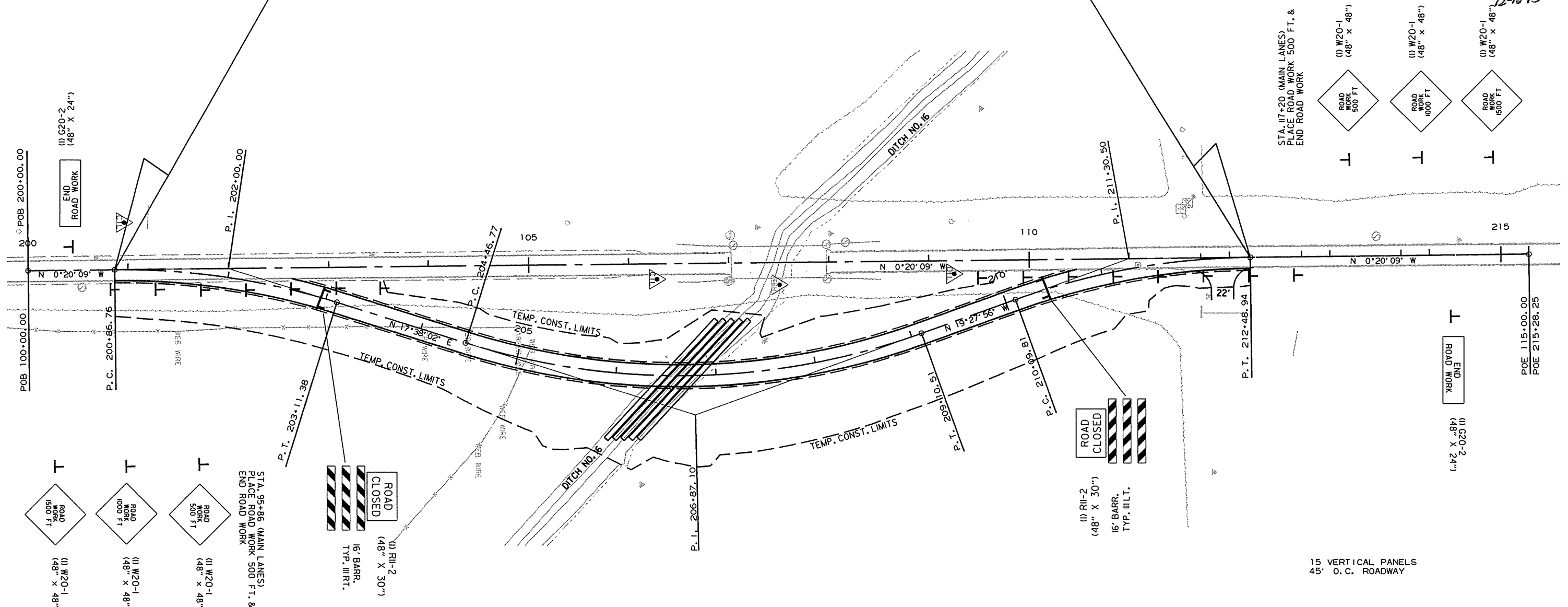

- STA. 95+86 (MAIN LANES)
 PLACE ROAD WORK 500 FT. &
 END ROAD WORK
- (1) W20-1 (48" x 48")
 - (1) W20-1 (48" x 48")
 - (1) W20-1 (48" x 48")

- ROAD CLOSED (48" x 30")
 16' BARR. TYP. III RT.

- ROAD CLOSED (48" x 30")
 16' BARR. TYP. III LT.

- STA. 117+20 (MAIN LANES)
 PLACE ROAD WORK 500 FT. &
 END ROAD WORK
- (1) W20-1 (48" x 48")
 - (1) W20-1 (48" x 48")
 - (1) W20-1 (48" x 48")

CONSTRUCTION PAVEMENT MARKINGS (MAIN LANES)
 STA. 100+50 TO 103+50 = 300 LIN. FT.
 STA. 110+00 TO 113+00 = 300 LIN. FT.

DO NOT PASS (2) R4-1 (24" x 30")

IF AND WHERE DIRECTED BY ENGINEER FOR ALL STAGES

NOTE:
 TURNOUTS AND PRIVATE DRIVES SHALL BE MODIFIED WHERE NECESSARY TO MEET LOCAL CONDITIONS AS DIRECTED BY THE ENGINEER.

MAINTENANCE OF TRAFFIC
 STAGE 1

SEQUENCE OF CONSTRUCTION

- STAGE 1
 - TRAFFIC ON EXISTING ROADWAY
 - INSTALL TEMPORARY PIPES
 - CONSTRUCT DETOUR
- STAGE 2
 - SHIFT TRAFFIC TO THE DETOUR
 - REMOVE EXISTING BRIDGE
 - CONSTRUCT R.C. BOX CULVERT
 - CONSTRUCT MAIN LANES
 - PLACE FINAL STRIPING ON MAIN LANES
- STAGE 3
 - SHIFT TRAFFIC TO MAIN LANES
 - REMOVE DETOUR
 - FINISH MAIN LANES SIDE SLOPES

DATE REVISED	DATE FILMED	DATE REVISED	DATE FILMED	FED. RD. DIST. NO.	STATE	FED. AID PROJ. NO.	SHEET NO.	TOTAL SHEETS
				6	ARK.		17	48
							JOB NO. 110571	

② MAINTENANCE OF TRAFFIC

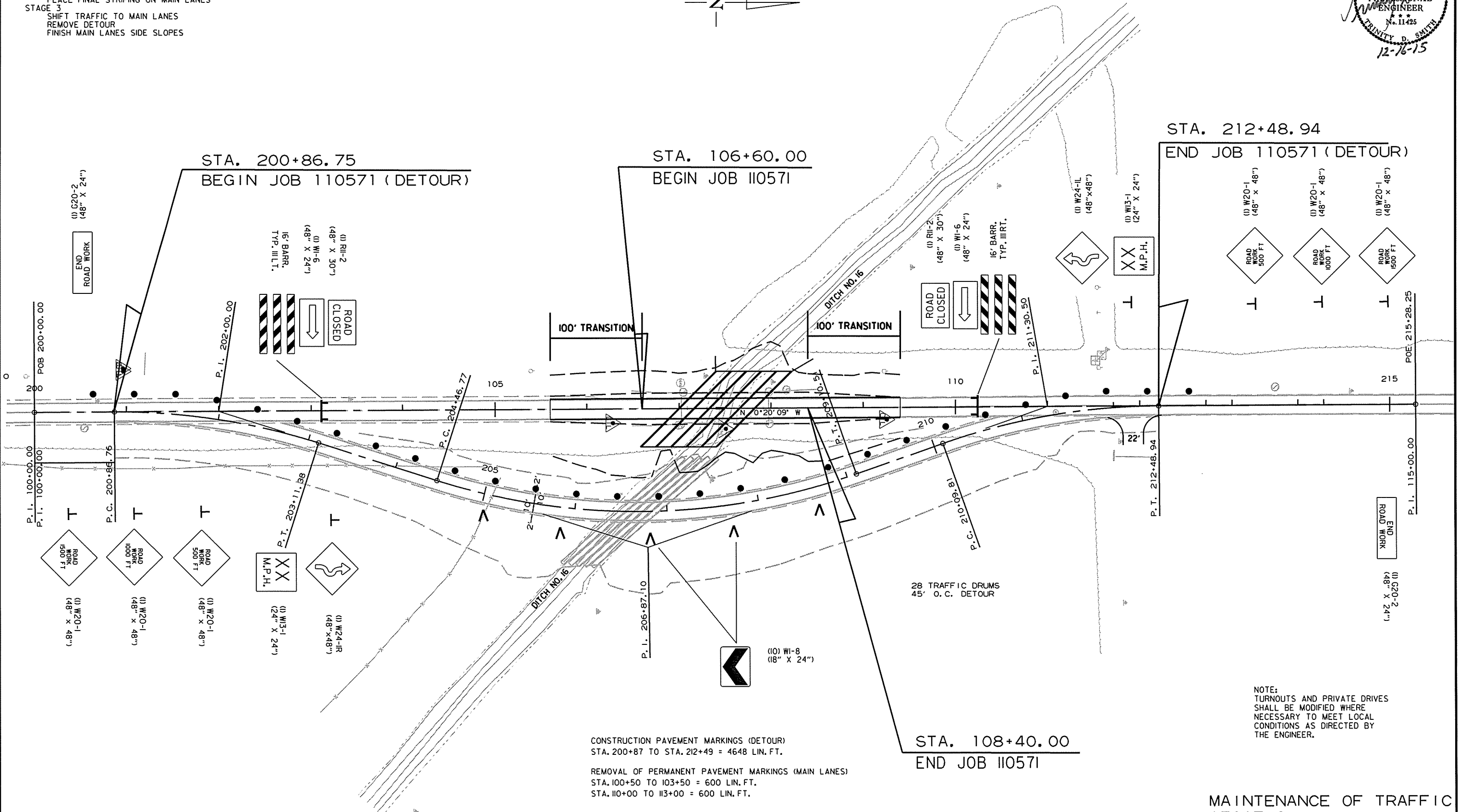
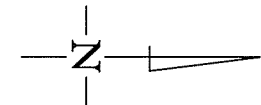

CONSTRUCTION PAVEMENT MARKINGS (DETOUR)
 STA. 200+87 TO STA. 212+49 = 4648 LIN. FT.

REMOVAL OF PERMANENT PAVEMENT MARKINGS (MAIN LANES)
 STA. 100+50 TO 103+50 = 600 LIN. FT.
 STA. 110+00 TO 113+00 = 600 LIN. FT.

NOTE:
 TURNOUTS AND PRIVATE DRIVES
 SHALL BE MODIFIED WHERE
 NECESSARY TO MEET LOCAL
 CONDITIONS AS DIRECTED BY
 THE ENGINEER.

MAINTENANCE OF TRAFFIC
 STAGE 2

12/15/2015

R110571.DGN

SEQUENCE OF CONSTRUCTION

- STAGE 1
 TRAFFIC ON EXISTING ROADWAY
 INSTALL TEMPORARY PIPES
 CONSTRUCT DETOUR
- STAGE 2
 SHIFT TRAFFIC TO THE DETOUR
 REMOVE EXISTING BRIDGE
 CONSTRUCT R.C. BOX CULVERT
 CONSTRUCT MAIN LANES
 PLACE FINAL STRIPING ON MAIN LANES
- STAGE 3
 SHIFT TRAFFIC TO MAIN LANES
 REMOVE DETOUR
 FINISH MAIN LANES SIDE SLOPES

DATE REVISED	DATE FILMED	DATE REVISED	DATE FILMED	FED. RD. DIST. NO.	STATE	FED. AID PROJ. NO.	SHEET NO.	TOTAL SHEETS
				6	ARK.		18	48
				JOB NO.	110571			

② MAINTENANCE OF TRAFFIC

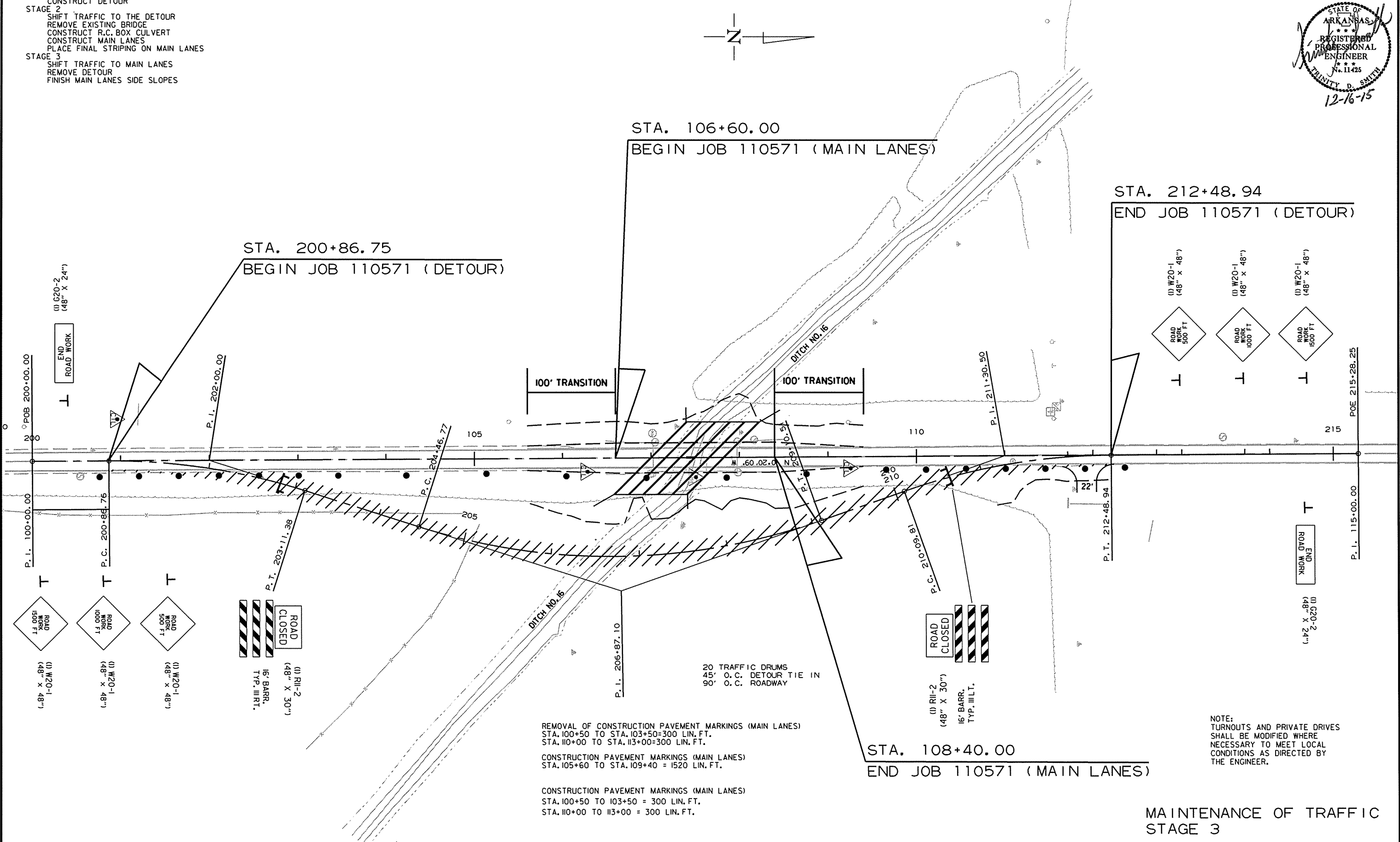
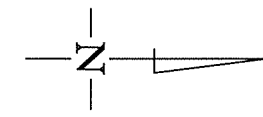
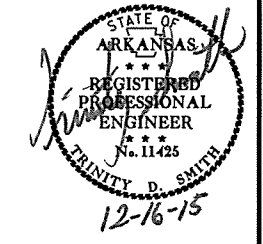

REMOVAL OF CONSTRUCTION PAVEMENT MARKINGS (MAIN LANES)
 STA. 100+50 TO STA. 103+50=300 LIN. FT.
 STA. 110+00 TO STA. 113+00=300 LIN. FT.

CONSTRUCTION PAVEMENT MARKINGS (MAIN LANES)
 STA. 105+60 TO STA. 109+40 = 1520 LIN. FT.

CONSTRUCTION PAVEMENT MARKINGS (MAIN LANES)
 STA. 100+50 TO 103+50 = 300 LIN. FT.
 STA. 110+00 TO 113+00 = 300 LIN. FT.

NOTE:
 TURNOUTS AND PRIVATE DRIVES
 SHALL BE MODIFIED WHERE
 NECESSARY TO MEET LOCAL
 CONDITIONS AS DIRECTED BY
 THE ENGINEER.

MAINTENANCE OF TRAFFIC
 STAGE 3

12/15/2015
 R110571.DGN

DATE REVISED	DATE FILMED	DATE REVISED	DATE FILMED	FED. RD. DIST. NO.	STATE	FED. AID PROJ. NO.	SHEET NO.	TOTAL SHEETS
				6	ARK.		19	48
				JOB NO. 110571				

② PERMANENT PAVEMENT MARKINGS



SEQUENCE OF CONSTRUCTION

- STAGE 1
 - TRAFFIC ON EXISTING ROADWAY
 - INSTALL TEMPORARY PIPES
 - CONSTRUCT DETOUR
- STAGE 2
 - SHIFT TRAFFIC TO THE DETOUR
 - REMOVE EXISTING BRIDGE
 - CONSTRUCT R.C. BOX CULVERT
 - CONSTRUCT MAIN LANES
 - PLACE FINAL STRIPING ON MAIN LANES
- STAGE 3
 - SHIFT TRAFFIC TO MAIN LANES
 - REMOVE DETOUR
 - FINISH MAIN LANES SIDE SLOPES

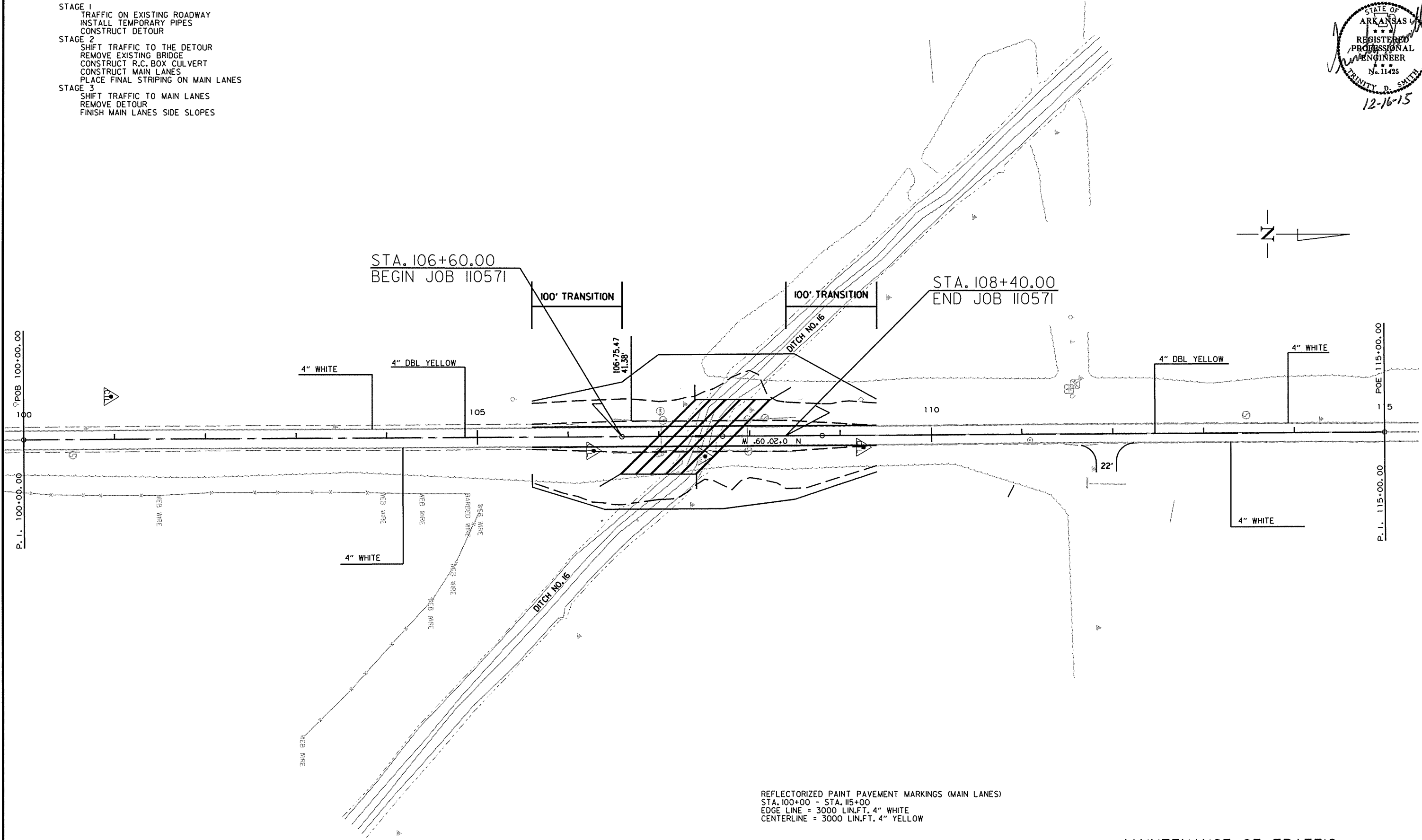

REFLECTORIZED PAINT PAVEMENT MARKINGS (MAIN LANES)
 STA. 100+00 - STA. 115+00
 EDGE LINE = 3000 LIN.FT. 4" WHITE
 CENTERLINE = 3000 LIN.FT. 4" YELLOW

MAINTENANCE OF TRAFFIC
 PERMANENT PAVEMENT MARKINGS

12/15/2015
 R110571.DGN

DATE REVISED	DATE FILMED	DATE REVISED	DATE FILMED	FED. RD. DIST. NO.	STATE	FED. AID PROJ. NO.	SHEET NO.	TOTAL SHEETS
				6	ARK.			
				JOB NO.	110571		20	48

② QUANTITIES

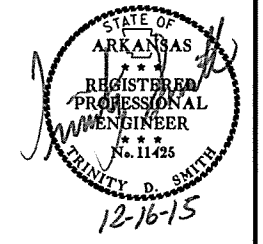

SOIL LOG

STATION	LATITUDE			LONGITUDE			LOCATION	DEPTH FEET	LIQUID LIMIT	PLASTICITY INDEX	AASHTO CLASSIFICATION	COLOR
	DEG	MIN	SEC	DEG	MIN	SEC						
103+00	35	10	34.90	90	29	20.70	6'RT	0-5	28	14	A-6(8)	BR/GR
103+00	35	10	34.90	90	29	20.70	18'RT	0-5	24	12	A-2-6(0)	BROWN
112+00	35	10	43.60	90	29	20.80	6'RT	0-5	30	16	A-6(12)	BR/GR
112+00	35	10	43.60	90	29	21.00	18'RT	0-5	31	18	A-6(6)	BROWN
112+00	35	10	43.60	90	29	21.10	25'RT	0-5	67	48	A-7-6(35)	BR/GR

SOIL CHARACTERISTICS TABULATED ABOVE ARE REPRESENTATIVE AT THE LOCATION OF THE SAMPLE, AND FROM SURFACE INDICATIONS ARE TYPICAL FOR THE LIMITS SHOWN. THESE DATA ARE SHOWN FOR INFORMATION ONLY. THE STATE WILL NOT BE RESPONSIBLE FOR VARIATIONS IN THE SOIL CHARACTERISTICS AND/OR EXTENT OF SAME DIFFERING FROM THE ABOVE TABULATIONS.
 Z- AUGER REFUSAL
 NP - NON-PLASTIC
 ND - NOT DETERMINABLE

REMOVAL OF EXISTING BRIDGE STRUCTURE

STATION	STATION	LOCATION	LUMP SUM
107+02	107+97	HWY. 149 - BR. M2060 (SITE NO. 1)	1.00

REMOVAL AND DISPOSAL OF FENCE

STATION	STATION	LOCATION	FENCE
			LIN. FT.
101+35	105+07	4" WEB WIRE FENCE RT. OF CL.	495
TOTAL:			495

ADVANCE WARNING SIGNS AND DEVICES

SIGN NUMBER	DESCRIPTION	SIGN SIZE	STAGE 1	STAGE 2	STAGE 3	MAXIMUM NUMBER REQUIRED	TOTAL SIGNS REQUIRED		VERTICAL PANELS	TRAFFIC DRUMS	BARRICADES (TYPE III)		
							NO.	SQ. FT.			EACH	RIGHT	LEFT
												LIN. FT.	
W20-1	ROAD WORK 1500 FT.	48"x48"	2	2	2	2	2	32.0					
W20-1	ROAD WORK 1000 FT.	48"x48"	2	2	2	2	2	32.0					
W20-1	ROAD WORK 500 FT.	48"x48"	2	2	2	2	2	32.0					
G20-2	END ROAD WORK	48"x24"	2	2	2	2	2	16.0					
R11-2	ROAD CLOSED	48"x30"	2	2	2	2	2	20.0					
W1-6	LARGE ARROW	48"x24"		2		2	2	16.0					
W1-8	CHEVRONS	18"x24"		10		10	10	30.0					
R4-1	DO NOT PASS	24"x30"	2	2	2	2	2	10.0					
RSP-1	SHOULDER CLOSED	48"x30"	1	1	1	1	1	10.0					
W13-1	ADVISORY SPEED LIMIT	24"x24"		2		2	2	8.0					
W24-1R	DOUBLE REVERSE CURVE RT.	36"x36"		1		1	1	9.0					
W24-1L	DOUBLE REVERSE CURVE LT.	36"x36"		1		1	1	9.0					
	VERTICAL PANELS		15			15			15				
	TRAFFIC DRUMS			28		28				28			
	TYPE III BARRICADE-RT. (16')		1	1	1	1					16		
	TYPE III BARRICADE-LT. (16')		1	1	1	1						16	
	FURN. AND INSTALL. PRECAST CONC. BARRIER												
TOTALS:							224.0	15	28	16	16		

NOTE: THIS IS A LOW TRAFFIC VOLUME ROAD AS DEFINED IN SECTION 604.03, STANDARD SPECIFICATIONS FOR HIGHWAY CONSTRUCTION.

CONSTRUCTION PAVEMENT MARKINGS AND PERMANENT PAVEMENT MARKINGS

DESCRIPTION	STAGE 1	STAGE 2	STAGE 3	REMOVAL OF PERMANENT PAVEMENT MARKINGS	CONSTRUCTION PAVEMENT MARKINGS	REFLECTORIZED PAINT PAVEMENT MARKING		REMOVAL OF CONSTRUCTION PAVEMENT MARKINGS
						4"		
						WHITE	YELLOW	
	LIN. FT. - EACH			LIN. FT.		LIN. FT.		LIN. FT.
REMOVAL OF PERMANENT PAVEMENT MARKINGS		1200		1200				
CONSTRUCTION PAVEMENT MARKINGS	600	4648	2120		7368			
REFLECTORIZED PAINT PAVEMENT MARKING WHITE (4")			3000			3000		
REFLECTORIZED PAINT PAVEMENT MARKING YELLOW (4")			3000				3000	
REMOVAL OF CONSTRUCTION PAVEMENT MARKINGS			600					600
TOTALS:				1200	7368	3000	3000	600

NOTE: THIS IS A LOW TRAFFIC VOLUME ROAD AS DEFINED IN SECTION 604.03, STANDARD SPECIFICATIONS FOR HIGHWAY CONSTRUCTION.

NOTE: THE 4" YELLOW STRIPING QUANTITY HAS BEEN ESTIMATED BASED ON A DOUBLE YELLOW CENTERLINE STRIPE FOR THE ENTIRE PROJECT. THE PROJECT MUST BE MARKED FOR PASSING/NO PASSING ZONES PRIOR TO THE PLACEMENT OF ANY FINAL STRIPING. CONTACT THE MAINTENANCE DIVISION AFTER THE FINAL LIFT OF SURFACE COURSE HAS BEEN PLACED TO SCHEDULE THE ZONING OF THE PROJECT.

EARTHWORK

STATION	STATION	LOCATION / DESCRIPTION	UNCLASSIFIED EXCAVATION	COMPACTED EMBANKMENT	* SOIL STABILIZATION
			CU. YD.	CU. YD.	TON
ENTIRE	PROJECT	STAGE 1-DETOUR	2386.22	11667.67	
ENTIRE	PROJECT	STAGE 2-MAIN LANES	742.84	2639.17	
ENTIRE	PROJECT	STAGE 3-DETOUR OBLITERATION	13673.00	3648.00	
ENTIRE	PROJECT	APPROACHES		25.00	
ENTIRE	PROJECT	TO BE USED IF AND WHERE DIRECTED BY THE ENGINEER			100
TOTALS:			16802.06	17979.84	100

NOTE: EARTHWORK QUANTITIES SHOWN ABOVE SHALL BE PAID AS PLAN QUANTITY.

* QUANTITY ESTIMATED. SEE SECTION 104.03 OF THE STD. SPECS.

CLEARING AND GRUBBING

STATION	STATION	LOCATION	CLEARING	GRUBBING
			STATION	STATION
100+00	113+00	HWY. 149	13	13
TOTALS:			13	13

REMOVAL AND DISPOSAL OF GUARDRAIL

STATION	STATION	LOCATION	GUARDRAIL
			LIN. FT.
106+49	107+02	BRIDGE ENDS	107
107+97	108+52	BRIDGE ENDS	107
TOTAL:			214

12/15/2015 R110571.DGN

DATE REVISED	DATE FILMED	DATE REVISED	DATE FILMED	FED. RD. DIST. NO.	STATE	FED. AID PROJ. NO.	SHEET NO.	TOTAL SHEETS
				6	ARK.			
				JOB NO.	110571		21	48

② QUANTITIES

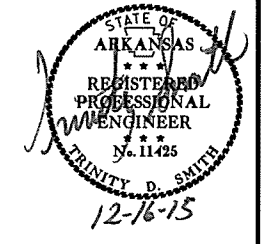

BASE AND SURFACING

STATION	STATION	LOCATION	LENGTH FEET	AGGREGATE BASE COURSE (CLASS 7)		TACK COAT			ACHM BINDER COURSE (1")			ACHM SURFACE COURSE (1/2")						
				TON / STATION	TON	AVG. WID. FEET	SQ.YD.	GALLONS / SQ.YD.	GALLON	AVG. WID. FEET	SQ.YD.	POUND / SQ.YD.	PG 64-22 TON	AVG. WID. FEET	SQ.YD.	POUND / SQ.YD.	PG 64-22 TON	
MAIN LANES																		
105+60.00	106+60.00	HWY. 149	100.00	92.63	92.63	22.35	248.33	0.03	7.45					26.89	298.78	220.00	32.87	
106+60.00	108+40.00	HWY. 149	180.00	200.50	360.90	22.35	447.00	0.03	13.41	22.35	447.00	495.00	110.63	26.00	520.00	220.00	57.20	
108+40.00	109+40.00	HWY. 149	100.00	57.50	57.50	22.35	248.33	0.03	7.45					24.00	266.67	220.00	29.33	
200+86.76	202+75.07	DETOUR	188.31	80.00	150.65	13.09	273.89	0.03	8.22					13.09	273.89	440.00	60.26	
202+75.07	210+68.17	DETOUR	793.10	160.00	1268.96	26.17	2306.16	0.03	69.18					26.17	2306.16	440.00	507.36	
210+68.17	212+48.94	DETOUR	180.77	80.00	144.62	13.09	262.92	0.03	7.89					13.09	262.92	440.00	57.84	
TOTALS:						2075.26		3786.63		113.60		447.00		110.63		3928.42		744.86

BASIS OF ESTIMATE:
 ACHM SURFACE COURSE (1/2").....94.8% MIN. AGGR.....5.2% ASPHALT BINDER
 ACHM BINDER COURSE (1").....95.7% MIN. AGGR.....4.3% ASPHALT BINDER
 MAXIMUM NUMBER OF GYRATIONS = 115 FOR PG 64-22

STRUCTURES

STATION	DESCRIPTION	TEMPORARY CULVERT 60" LIN. FT.	SPAN	HEIGHT	LENGTH LIN. FT.	CLASS S CONCRETE ROADWAY CU.YD.	REINF. STEEL- ROADWAY (GRADE 60) POUND	UNCL. EXC. FOR STR.- ROADWAY CU.YD.	SOLID SODDING SQ.YD.	WATER M.GAL.	STD. DWG. NOS.
SUBTOTAL:		880									
STRUCTURES OVER 20' - 0" SPAN											
107+42	HWY. 149		12	11	116	946.71	125753	370.57	25	0.32	SPECIAL DETAILS
SUBTOTALS:						946.71	125753	370.57	25.00	0.32	
TOTALS:		880				946.71	125753	370.57	25.00	0.32	

BASIS OF ESTIMATE:
 WATER.....12.6 GAL. / SQ. YD. OF SOLID SODDING.

NOTE: FOR R.C. PIPE CULVERT INSTALLATIONS USE TYPE 3 BEDDING UNLESS OTHERWISE SPECIFIED.

NOTE: FOR C.M. PIPE CULVERT INSTALLATIONS USE TYPE 2 BEDDING UNLESS OTHERWISE SPECIFIED.

SELECTED PIPE BEDDING

LOCATION	SELECTED PIPE BEDDING CU.YD.
ENTIRE PROJECT TO BE USED IF AND WHERE DIRECTED BY THE ENGINEER	115
TOTAL:	115

NOTE: QUANTITY ESTIMATED.
 SEE SECTION 104.03 OF THE STD. SPECS.

4" PIPE UNDERDRAIN

STATION	STATION	LOCATIONS	4" PIPE UNDERDRAINS LIN. FT.	UNDERDRAIN OUTLET PROTECTORS EACH
ENTIRE PROJECT TO BE USED IF AND WHERE DIRECTED BY THE ENGINEER			1000	5
TOTALS:			1000	5

NOTE: QUANTITY ESTIMATED.
 SEE SECTION 104.03 OF THE STD. SPECS.

BENCH MARKS

STATION	LOCATION	BENCH MARKS EACH
107+50	ON R.C. BOX HEADWALL ON RT.	1
TOTAL:		1

NOTE: SHOWN FOR INFORMATION ONLY. BENCH MARKS SHALL BE FURNISHED AND PLACED BY STATE FORCES.

FENCING

STATION	STATION	LOCATION	WIRE FENCE (TYPE C) LIN. FT.
100+00	105+00	HWY. 149	495
TOTAL:			495

DATE REVISED	DATE FILMED	DATE REVISED	DATE FILMED	FED. RD. DIST. NO.	STATE	FED. AID PROJ. NO.	SHEET NO.	TOTAL SHEETS
				6	ARK.			
				JOB NO.	110571		22	48

② QUANTITIES

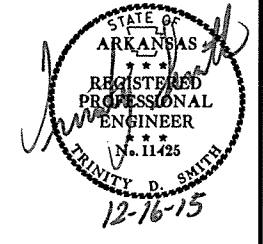

EROSION CONTROL

STATION	STATION	LOCATION	PERMANENT EROSION CONTROL						TEMPORARY EROSION CONTROL							
			SEEDING	LIME	MULCH COVER	WATER	SECOND SEEDING APPLICATION	TEMPORARY SEEDING	MULCH COVER	WATER	SAND BAG DITCH CHECKS (E-5)	ROCK DITCH CHECKS (E-6)	SILT FENCE (E-11)	SEDIMENT BASIN (E-14)	OBLITERATION OF SEDIMENT BASIN	*SEDIMENT REMOVAL & DISPOSAL
			ACRE	TON	ACRE	M.GAL.	ACRE	ACRE	ACRE	M.GAL.	BAG	CU.YD.	CU.YD.	CU.YD.	CU.YD.	CU.YD.
ENTIRE PROJECT	STAGE 1															
ENTIRE PROJECT	STAGE 2		1.05	2.10	1.05	107.1	1.05	1.49	1.49	30.4	198		500	185	194	
ENTIRE PROJECT	STAGE 3		2.18	4.36	2.18	222.4	2.18					380			14	
*ENTIRE PROJECT TO BE USED IF AND WHERE DIRECTED BY THE ENGINEER.			1.00	2.00	1.00	102.0	1.00				88	12	100	100	104	
TOTALS:			4.23	8.46	4.23	431.5	4.23	1.49	1.49	30.4	286	12	980	285	331	

BASIS OF ESTIMATE:
 LIME 2 TONS / ACRE OF SEEDING
 WATER 102.0 M.G. / ACRE OF SEEDING
 WATER 20.4 M.G. / ACRE OF TEMPORARY SEEDING
 WATER 12.6 GAL. / SQ. YD. OF SOLID SODDING
 SAND BAG DITCH CHECKS 22 BAGS / LOCATION
 ROCK DITCH CHECKS 3 CU.YD./LOCATION

NOTE: THE TEMPORARY EROSION CONTROL DEVICES SHOWN ABOVE AND ON THE PLANS SHALL BE INSTALLED IN SUCH A SEQUENCE AS TO DETER EROSION AND SEDIMENTATION ON U.S. WATERWAYS AS EXPLAINED BY THE NATIONAL POLLUTANT DISCHARGE ELIMINATION SYSTEM PERMIT.

*QUANTITY ESTIMATED.
 SEE SECTION 104.03 OF THE STD. SPECS.

DRIVEWAYS & TURNOUTS

STATION	SIDE	LOCATION	WIDTH	ACHM SURFACE COURSE (1/2") 220 LBS. PER SQ. YD. (PG 64-22)		AGGREGATE BASE COURSE (CLASS 7)
			FEET	SQ. YD.	TON	TON
112+00	RT	HWY. 149	22	52.55	5.78	36.86
ENTIRE PROJECT		ADD'L FOR TEMP. DRIVES				15.00
TOTALS:				52.55	5.78	51.86

BASIS OF ESTIMATE:
 ACHM SURFACE COURSE (1/2") 94.8% MIN. AGGR 5.2% ASPHALT BINDER
 MAXIMUM NUMBER OF GYRATIONS = 115 FOR PG 64-22

* QUANTITY ESTIMATED
 SEE SECTION 104.03 OF THE STD. SPECS.
 TO BE USED IF AND WHERE DIRECTED BY THE ENGINEER

COLD MILLING ASPHALT PAVEMENT

STATION	STATION	LOCATION	AVG. WIDTH	COLD MILLING ASPHALT PAVEMENT
			FEET	SQ. YD.
105+60.00	106+60.00	MAIN LANES	22.00	244.44
108+40.00	109+40.00	MAIN LANES	22.00	244.44
TOTAL:				488.88

NOTE: AVERAGE MILLING DEPTH 1".

ASPHALT CONCRETE PATCHING FOR MAINTENANCE OF TRAFFIC

LOCATION	TON	TACK COAT
		GALLON
ENTIRE PROJECT - TO BE USED IF AND WHERE DIRECTED BY THE ENGINEER	25	50
TOTALS:	25	50

BASIS OF ESTIMATE:
 ASPHALT CONCRETE PATCHING FOR MAINTENANCE OF TRAFFIC 25 TON/MILE
 TACK COAT FOR MAINTENANCE OF TRAFFIC 50 GAL./MILE

ACHM PATCHING OF EXISTING ROADWAY

DESCRIPTION	TON
ENTIRE PROJECT - TO BE USED IF AND WHERE DIRECTED BY THE ENGINEER	100
TOTAL:	100

NOTE: QUANTITY ESTIMATED.
 SEE SECTION 104.03 OF THE STD. SPECS.

12/15/2015

R110571.DGN

DATE REVISED	DATE FILMED	DATE REVISED	DATE FILMED	FED. PROJ. DIST. NO.	STATE	FED. AID PROJ. NO.	SHEET NO.	TOTAL SHEETS
				6	ARK.			
				JOB NO.		110571	24	48

2 SURVEY CONTROL DETAILS

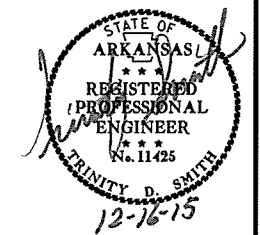

SURVEY CONTROL COORDINATES

Project Name: s110571
Date: 6/10/2013
Coordinate System: ARKANSAS STATE PLANE - NORTH ZONE BASED ON GPS CONTROL,
180018 - 180018A PROJECTED TO GROUND.
Units: U. S. SURVEY FOOT

Point Name	Northing	Easting	Elev	Feature	Description
1	309390.0800	1763944.7441	207.818	CTL	*5/8" Rebar with 2" Aluminum Cap stamped PN:1
2	310105.8813	1763879.9890	196.084	CTL	*5/8" Rebar with 2" Aluminum Cap stamped PN:2
3	310637.9258	1763936.0575	200.164	CTL	*5/8" Rebar with 2" Aluminum Cap stamped PN:3
4	310934.9471	1763932.0954	200.177	CTL	*5/8" Rebar with 2" Aluminum Cap stamped PN:4
5	311770.8228	1763967.0667	193.873	CTL	*5/8" Rebar with 2" Aluminum Cap stamped PN:5
6	312562.8561	1763895.8852	201.718	CTL	*5/8" Rebar with 2" Aluminum Cap stamped PN:6
100	309122.1983	1763857.5660	207.122	CTL	*AHTD GPS MON. 180018 28' S. OF DIXIE RD 40' W OF HWY 149
101	309183.2504	1762001.4489	205.910	CTL	*AHTD GPS MON. 180018A 18' N OF DIXIE ROAD
900	294332.1070	1764867.1704	230.320	TBM	*CHISELED SQUARE 14' E CL HWY 149 SW CORNER OF BRIDGE OVER I-40
901	296636.2541	1764117.9959	200.565	TBM	*CHISELED SQUARE 32.25' E CL HWY 149 N EDGE OF DW
902	298587.6760	1764104.0633	203.037	TBM	*3" DISK IN HW DEPT OF INTERIOR 3 RPS 1976 84' N COUNTY LINE
903	300882.3186	1764052.2387	203.681	TBM	*CHISELED SQUARE IN HW 24.4' E CL HWY 149 50.3' NW PP
904	302542.2174	1764151.3396	204.595	TBM	*CHISELED SQUARE IN HW 21.5' E CL HWY 149 58.5' ENE PP
905	303897.6793	1764180.3610	206.248	TBM	*CHISELED SQUARE ON HW 17.3' E CL HWY 149 66.5' NE PP
906	306597.6026	1764180.4320	207.157	TBM	*CHISELED SQUARE ON HW 16.6' E CL HWY 149 34.7' W PG
907	308899.0436	1763912.6139	206.477	TBM	*CHISELED SQUARE ON HW 21.75' E CL HWY 149 26' SW CU
908	310760.1181	1763942.1734	201.155	TBM	*CHISELED SQUARE 13.35' E CL HWY 149 NE CORNER OF BRIDGE
1003	310105.7150	1763876.8297	196.204	CTL	*60D NAIL
1004	309398.2455	1763860.2042	205.124	CTL	*60D NAIL
1005	309185.8752	1762956.8848	206.575	CTL	*60D NAIL
1006	311566.9548	1763901.9655	200.128	CTL	*60D NAIL
1502	309842.9305	1763871.7830	199.125	CTL	*5/8" Rebar with 2" Aluminum Cap stamped PN:1502

*Note - Rebar and Cap - Standard - * Rebar with 2" Aluminum Cap stamped
(standard markings common to all caps), or as indicated
(other markings indicated in the point description of the individual point).
ALL DISTANCES ARE GROUND.

USE CAF = 1.0 FOR STAKEOUT FOR THIS PROJECT.
A PROJECT CAF OF 0.9999513576 HAS BEEN USED TO COMPUTE THE ABOVE LISTED GROUND COORDINATES.
THIS CAF IS INTENDED FOR USE WITHIN THE PROJECT LIMITS.
GRID DISTANCE = GROUND DISTANCE X CAF.
GROUND COORDINATES ARE PROJECTED FROM AR. STATE PLANE GRID COORDINATES BY SCALING ALL X,Y
COORDINATE VALUES WITH THE INVERSE (1/X) OF THE COMBINED ADJUSTMENT FACTOR (CAF) ABOUT X=0,Y=0.

GRID COORDINATES ARE STORED UNDER FILE NAME: s110571gi.cti
HORIZONTAL DATUM: NAD 83 (1997)
VERTICAL DATUM: NAVD 88 ELEVATIONS FOR POINTS 1-6, 1003-1006, 100-101, AND 900-908 WERE ESTABLISHED BY 3-WIRE LEVEL TECHNIQUES
FROM NGS BENCHMARKS.

POSITIONAL ACCURACY:
HORIZONTAL-GPS (POINTS 100-101): 1.0 CM 10 PPM, PRIMARY CONTROL (POINTS 1-6): 2.0 CM 20 PPM
VERTICAL-POSITIONAL ACCURACY IS THIRD ORDER, UNLESS SPECIFIED OTHERWISE AT A SPECIFIC POINT

BASIS OF BEARING:
ARKANSAS STATE PLANE GRID BEARINGS - 0301-NORTH ZONE
DETERMINED FROM GPS CONTROL POINTS: 180018 - 180018A
CONVERGENCE ANGLE: 00 52 45 RIGHT AT PN:3
GRID AZIMUTH = ASTRONOMICAL AZIMUTH - CONVERGENCE ANGLE.

LT: 35-10-37.9 LG: 090-29-20.6
GRID NORTHING: 310622.8156 GRID EASTING: 1763850.2554
GROUND NORTHING: 310637.9258 GROUND EASTING: 1763936.0575

POINT NO.	TYPE	STATION	NORTHING	EASTING
8000	POB	100+00.00	310009.30	1763924.36
8001	POE	115+00.00	311509.27	1763915.57

EXISTING CL HWY. 149

POINT NO.	TYPE	STATION	NORTHING	EASTING
8000	POB	200+00.00	310009.30	1763924.36
8002	PC	200+86.76	310096.06	1763923.86
8004	PT	203+11.38	310317.21	1763957.50
8005	PC	204+46.77	310446.24	1763998.51
8007	PT	209+10.51	310901.87	1763991.23
8008	PC	210+09.81	310995.50	1763958.13
8010	PT	212+48.94	311229.96	1763917.21
8001	POE	215+28.25	311509.27	1763915.57

RIGHT DETOUR

DATE REVISED	DATE FILMED	DATE REVISED	DATE FILMED	FED. RD. DIST. NO.	STATE	FED. AID PROJ. NO.	SHEET NO.	TOTAL SHEETS
				6	ARK.		25	48
				JOB NO. 110571				

② SURVEY CONTROL DETAILS

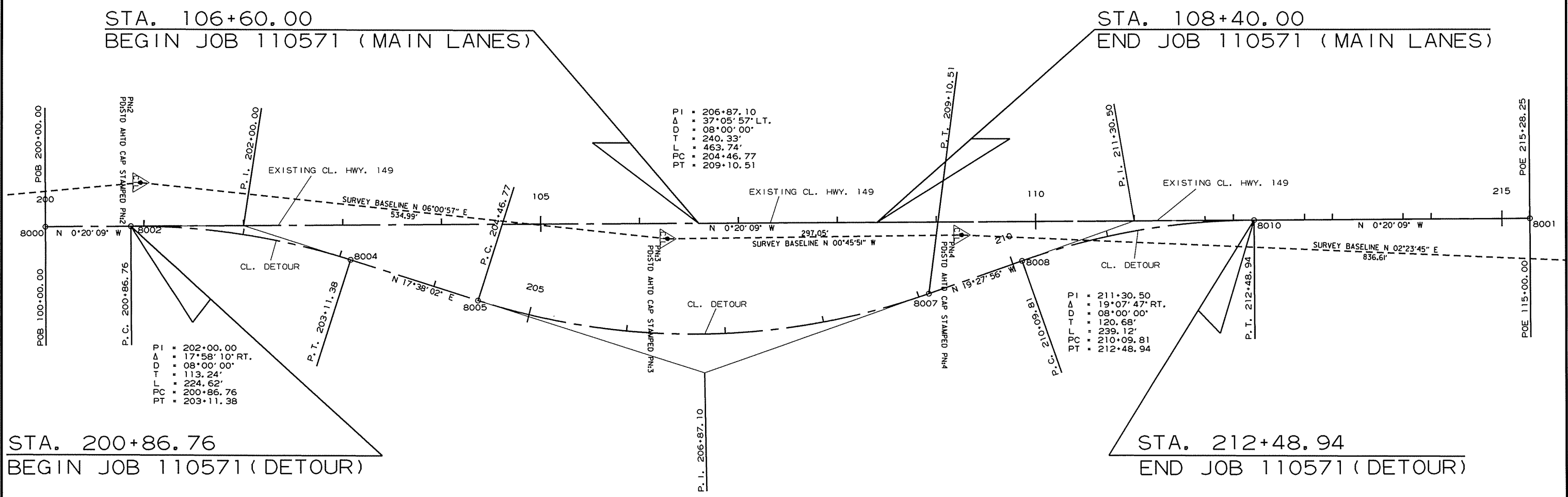
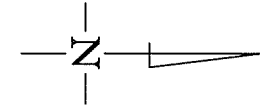
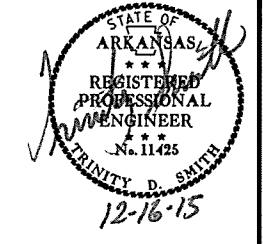

12/15/2015
R110571.DGN

STA. 107+03 - STA. 107+97
 BR. #M2060, L.M. 2.30
 REMOVE EXISTING BRIDGE
 STRUCTURE (SITE NO. 1) = 1.00 LUMP SUM

STA. 107+42 CONSTRUCT
 QUINT. 12' x 11' x 105' R.C. BOX CULVERT
 WITH A 51' LT. FWD. SKEW
 WITH 3:1 WINGS LT. & RT.
 Q25=1340.0 CFS D.A.=16.8 SO. MI.
 83' - 8" SPAN

REMOVAL AND DISPOSAL OF FENCE			
STA.	STA.	SIDE	UNIT
101+75	105+07	RT.	495 LIN. FT.

WIRE FENCE (TYPE C)			
STA.	STA.	SIDE	UNIT
101+75	105+07	RT.	495 LIN. FT.

ENTIRE PROJECT IN SPECIAL FLOOD HAZARD AREA

DATE REVISED	DATE FILMED	DATE REVISED	DATE FILMED	FED. RD. DIST. NO.	STATE	FED. AID PROJ. NO.	SHEET NO.	TOTAL SHEETS
				6	ARK.		26	48

2 PLAN AND PROFILE SHEET - MAIN LANES

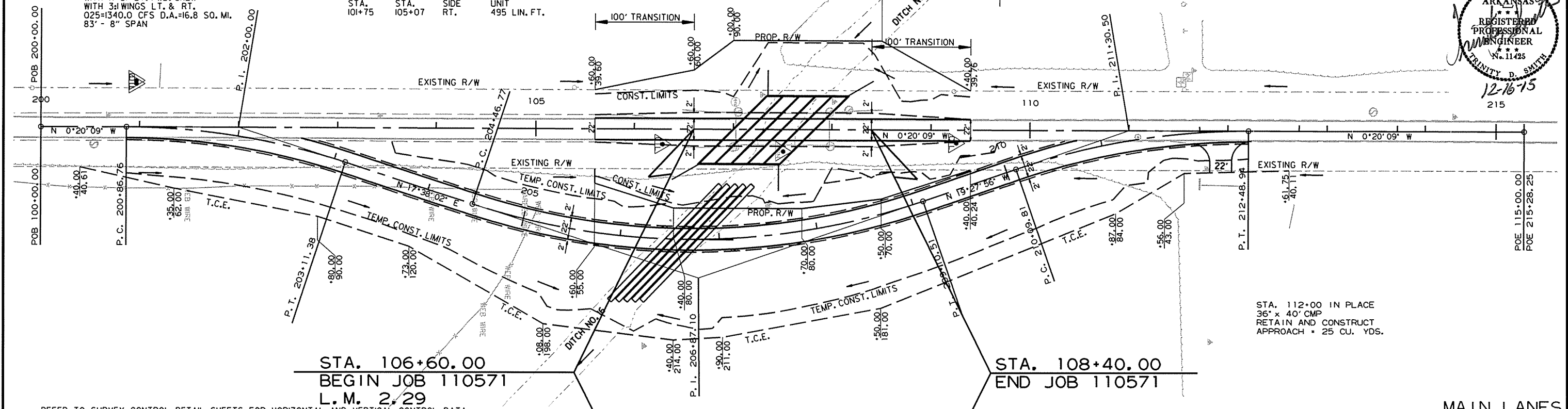
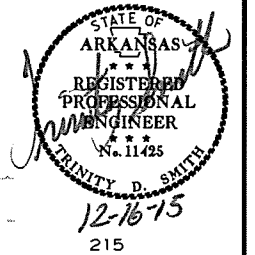

REFER TO SURVEY CONTROL DETAIL SHEETS FOR HORIZONTAL AND VERTICAL CONTROL DATA.

MAIN LANES

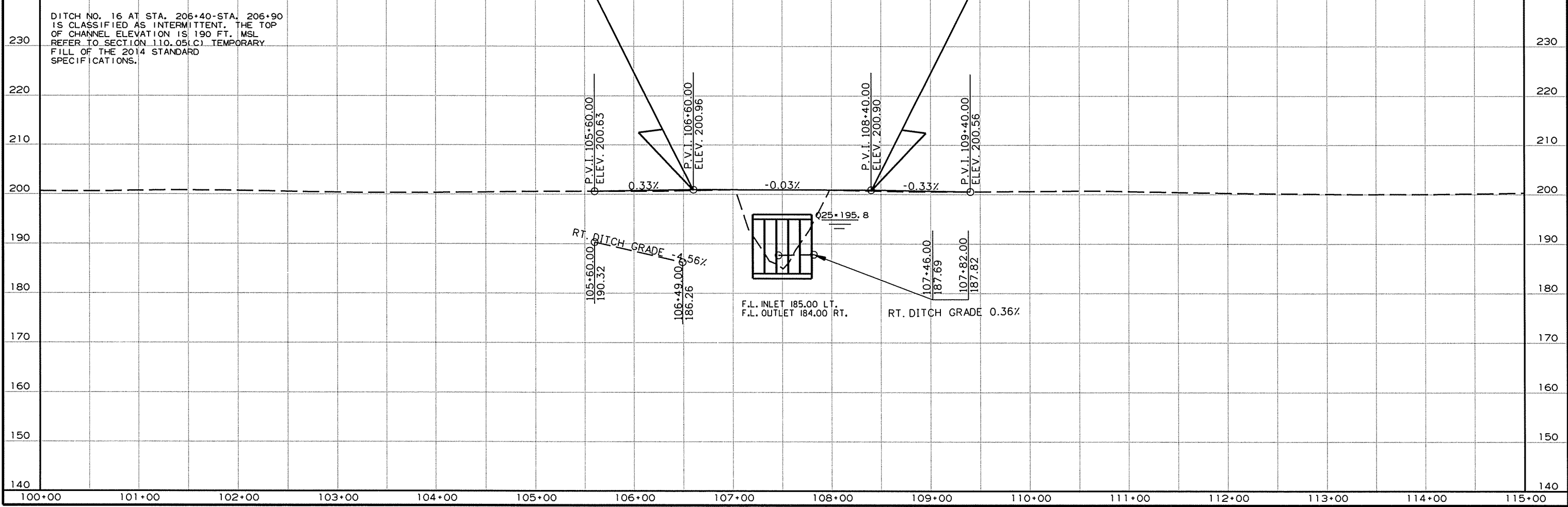

12/16/2015
R110571.DGN

DATE REVISED	DATE FILMED	DATE REVISED	DATE FILMED	FED. RD. DIST. NO.	STATE	FED. AID PROJ. NO.	SHEET NO.	TOTAL SHEETS
				6	ARK.		27	48

2 PLAN AND PROFILE SHEET - DETOUR

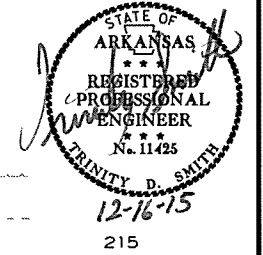

C. L. DETOUR
 STA. 206+60 CONSTRUCT
 QUINT. 60' x 162' TEMPORARY PIPE CULVERT
 WITH A 43° LT. FWD. SKEW
 Q2=630 CFS D.A. 16.8 SQ.MI.

PI = 202+00.00
 Δ = 17°58'10" RT.
 D = 08'00'00"
 T = 113.24'
 L = 224.62'
 PC = 200+86.76
 PT = 203+11.38
 NO SUPER

PI = 206+87.10
 Δ = 37°05'57" LT.
 D = 08'00'00"
 T = 240.33'
 L = 463.74'
 PC = 204+46.77
 PT = 209+10.51
 e = 0.10' /'
 Ls = 300'

PI = 211+30.50
 Δ = 19°07'47" RT.
 D = 08'00'00"
 T = 120.68'
 L = 239.12'
 PC = 210+09.81
 PT = 212+48.94
 NO SUPER

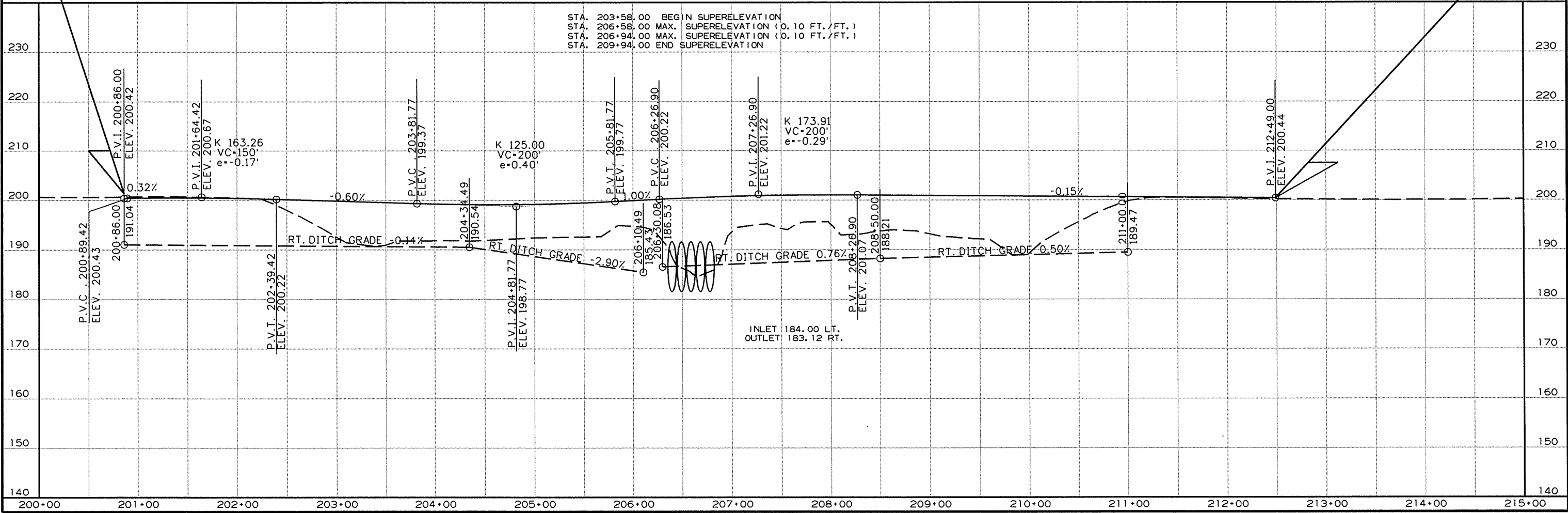
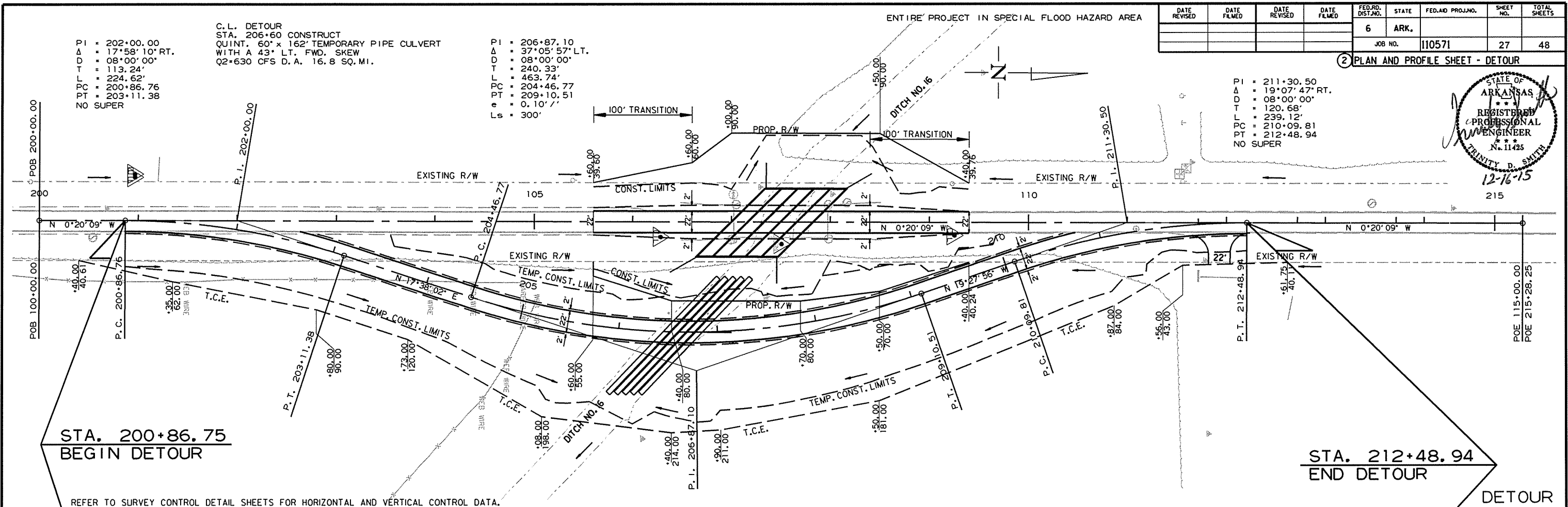

12/16/2015
 R110571.DGN

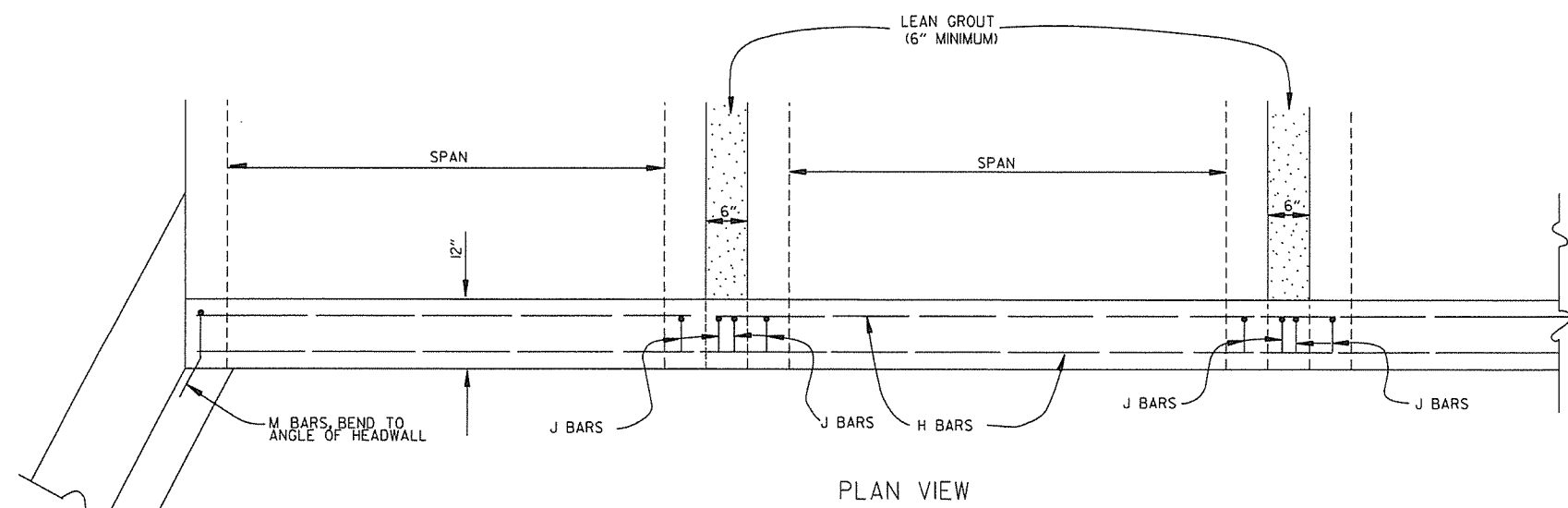

BAR LIST

BAR	NO.	SIZE	LENGTH	BAR BENDING DIAGRAM
H	2	#4	•	
I	•	#4	•	
J	•	#4	1'-5"	
L	•	#4	3'-2"	
M	•	#4	1'-8"	

• NOTE: LENGTH AND NUMBER OF BARS VARIES WITH SIZE OF CULVERT

GENERAL NOTES

WINGS, CURTAIN WALLS AND APRONS SHALL BE TIED TO THE PRECAST CULVERT SECTION BY CASTING BARS IN CULVERT END SECTIONS AS SHOWN OR BY DOWELING AND GROUTING. J BARS AND M BARS SHALL BE EMBEDDED A MINIMUM OF 10" IN PRECAST BOX.

WINGS, FOOTINGS, APRONS AND CURTAIN WALLS SHALL BE CONSTRUCTED IN ACCORDANCE WITH THE APPLICABLE WING DRAWING, STEEL AND CONCRETE QUANTITIES WILL BE ADJUSTED TO FIT THE IN-PLACE WIDTH & HEIGHT OF THE PRECAST CONCRETE BOX CULVERTS.

ALL EXPOSED CORNERS TO HAVE 3/4" CHAMFERS.

WINGWALLS AND FOOTINGS MAY BE ADJUSTED IN THE FIELD AS DIRECTED BY THE ENGINEER.

ALL CONCRETE, REINFORCING STEEL, LEAN GROUT, MEMBRANE WATERPROOFING, DRAINAGE FILL MATERIAL, GEOTEXTILE FILTER FABRIC, LABOR, MATERIALS AND EQUIPMENT REQUIRED FOR INSTALLING PRECAST BOX CULVERTS WILL NOT BE PAID FOR DIRECTLY BUT WILL BE CONSIDERED TO BE INCLUDED IN THE PRICE BID FOR THE ITEMS AS SPECIFIED IN SECTION 607 OF THE STANDARD SPECIFICATIONS.

LEAN GROUT SHALL CONSIST OF A SAND CEMENT MIXTURE MEETING THE FOLLOWING REQUIREMENTS:
 PORTLAND CEMENT SHALL BE TYPE I AND SHALL MEET THE REQUIREMENTS OF AASHTO M 85.
 SAND SHALL MEET THE REQUIREMENTS OF FINE AGGREGATE AS SPECIFIED IN SECTION 802.02 OF THE STANDARD SPECIFICATIONS. THE SAND CEMENT MIXTURE SHALL CONSIST OF NOT LESS THAN 1.5 SACKS OF PORTLAND CEMENT PER TON OF MATERIAL MIXTURE. THE MIXTURE SHALL CONTAIN SUFFICIENT WATER TO HYDRATE THE CEMENTS. THE SAND CEMENT MIXTURE SHALL BE PLACED IN MAXIMUM 8 INCH THICK LIFTS, LOOSE MEASURE, AND THOROUGHLY RODDED AND TAMPED AROUND BOX TO THOROUGHLY FILL ALL VOIDS.

MEMBRANE WATERPROOFING CONFORMING TO THE REQUIREMENTS OF SECTION 815 OF THE STANDARD SPECIFICATIONS SHALL BE APPLIED TO ALL BOX CULVERT JOINTS.

THE MEMBRANE WATERPROOFING WILL BE REQUIRED ON THE TOP EXTERNAL JOINT AND SHALL EXTEND 1 FOOT DOWN THE SIDES OF THE CULVERT.

IN OUTER BARRELS, ONE WEEP HOLE IS REQUIRED IN EXTERIOR WALLS OF EACH PRECAST CULVERT SECTION. WEEP HOLES SHALL HAVE A MAXIMUM HORIZONTAL SPACING OF 10'-0" IN THE ASSEMBLED CULVERT AND SHALL BE SPACED TO CLEAR ALL REINFORCING STEEL. THE DRAIN OPENING SHALL BE 4" DIAMETER AND SHALL BE PLACED 12" ABOVE THE TOP OF THE BOTTOM SLAB.

DRAINAGE FILL MATERIAL WITH GEOTEXTILE FABRIC IS REQUIRED AT THE EXTERIOR WALLS OF THE ASSEMBLED CULVERT, SEE DETAILS ON THIS DRAWING.

MINIMUM WIDTH SHALL BE 12" (6" ON EACH SIDE OF JOINT). ON MULTIPLE BARREL CULVERTS, MEMBRANE WATERPROOFING SHALL BE APPLIED TO EACH BARREL AS DESCRIBED ABOVE.

WITH THE APPROVAL OF THE ENGINEER, THE CONTRACTOR WILL BE ALLOWED TO SUBSTITUTE, AT NO ADDITIONAL COST TO THE DEPARTMENT, FLOWABLE SELECT MATERIAL CONFORMING TO SECTION 206 OF THE STANDARD SPECIFICATIONS IN LIEU OF LEAN GROUT.

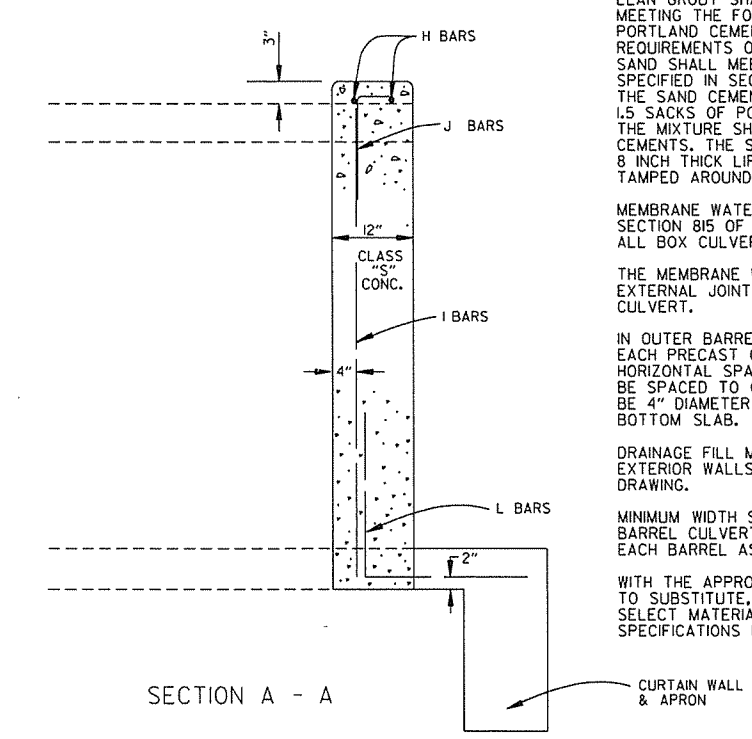
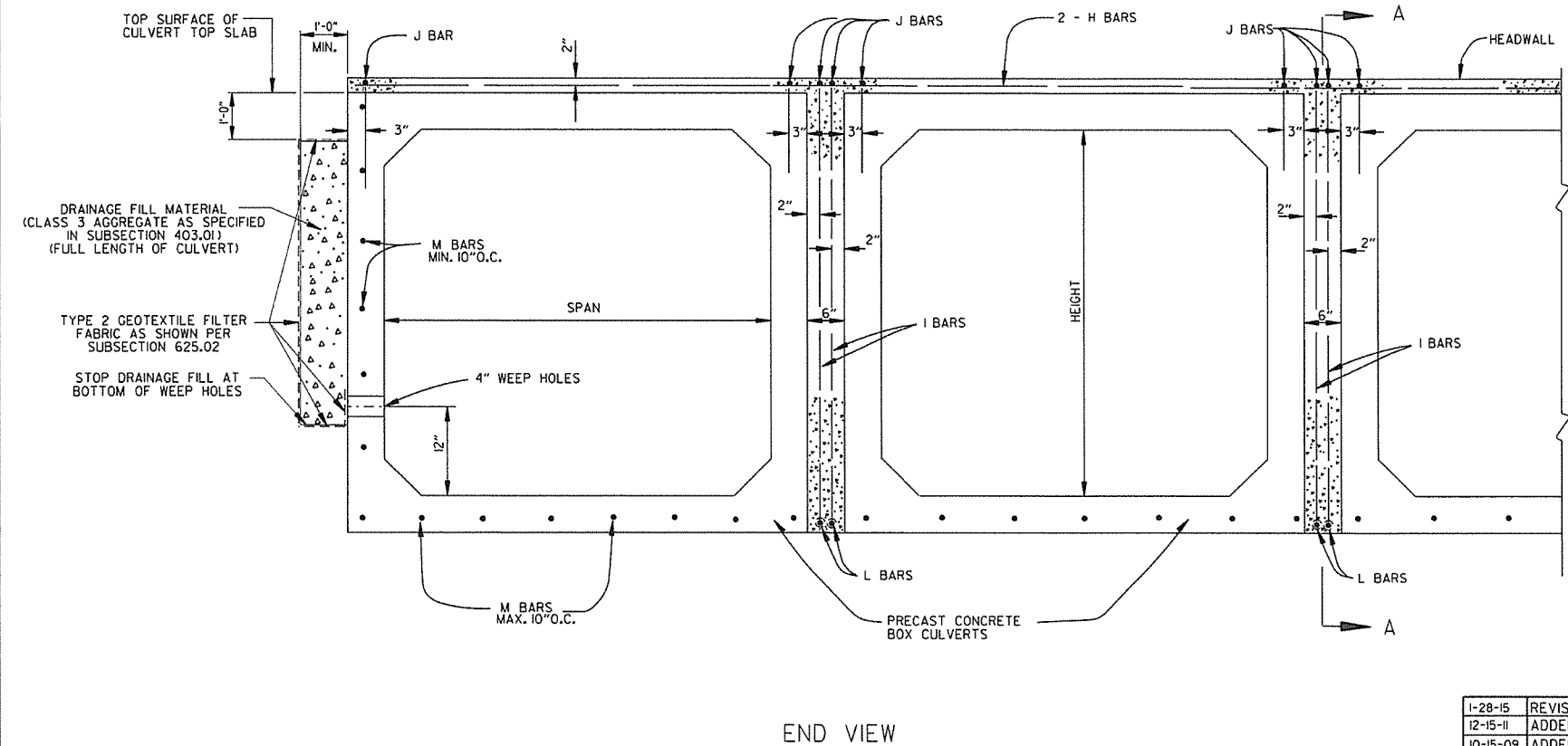

DATE	REVISION	DATE FILMED
1-28-15	REVISED GEOTEXTILE FABRIC PLACEMENT	
12-15-11	ADDED NOTE & DTLS FOR WEEP HOLE AND DRAINAGE FILL	
10-15-09	ADDED GENERAL NOTE	
11-10-05	REVISED SPACING OF "M" BARS	
4-10-03	REVISED GENERAL NOTES	
10-18-96	CORRECTED AASHTO REF.	
10-1-92	ADDED NOTE FOR MEMBRANE WATERPROOFING	
8-15-91	ADDED NOTE FOR LEAN GROUT	
11-8-90	REVISED FOR 1991 SPECS	
11-30-89	ISSUED: JABE	

ARKANSAS STATE HIGHWAY COMMISSION

PRECAST CONCRETE BOX CULVERTS

STANDARD DRAWING PBC-1

REINFORCED CONCRETE ARCH PIPE DIMENSIONS

EQUIV. DIA.	SPAN		RISE	
	AASHTO M 206	AHTD NOMINAL	AASHTO M 206	AHTD NOMINAL
INCHES	INCHES			
15	18	18	11	11
18	22	22	13 1/2	14
21	26	26	15 1/2	16
24	28 1/2	29	18	18
30	36 1/4	36	22 1/2	23
36	43 3/8	44	26 5/8	27
42	51 1/8	51	31 1/8	31
48	58 1/2	59	36	36
54	65	65	40	40
60	73	73	45	45
72	88	88	54	54
84	102	102	62	62
90	115	115	72	72
96	122	122	77 1/2	77
108	138	138	87 1/8	87
120	154	154	96 1/8	97
132	168 3/4	169	106 1/2	107

THE MEASURED SPAN AND RISE SHALL NOT VARY MORE THAN ± 2 PERCENT FROM THE VALUES SPECIFIED BY AASHTO M206.

REINFORCED CONCRETE HORIZONTAL ELLIPTICAL PIPE DIMENSIONS

EQUIV. DIA.	AASHTO M 207	
	SPAN	RISE
INCHES	INCHES	
18	23	14
24	30	19
27	34	22
30	38	24
33	42	27
36	45	29
39	49	32
42	53	34
48	60	38
54	68	43
60	76	48
66	83	53
72	91	58
78	98	63
84	106	68

THE MEASURED SPAN AND RISE SHALL NOT VARY MORE THAN ± 2 PERCENT FROM THE VALUES SPECIFIED BY AASHTO M207.

CONSTRUCTION SEQUENCE

1. PLACE STRUCTURAL BEDDING MATERIAL TO GRADE. DO NOT COMPACT.
2. INSTALL PIPE TO GRADE.
3. COMPACT STRUCTURAL BEDDING OUTSIDE THE MIDDLE THIRD OF THE PIPE.
4. PLACE AND COMPACT THE HAUNCH AREA UP TO THE MIDDLE OF THE PIPE.
5. COMPLETE BACKFILL ACCORDING TO SUBSECTION 606.03.(F)(II).

NOTE: HAUNCH AND STRUCTURAL BEDDING MATERIAL WILL NOT BE PAID FOR SEPARATELY, BUT COMPENSATION WILL BE CONSIDERED TO BE INCLUDED IN THE PRICE BID PER LINEAR FOOT OF CONCRETE PIPE.

- LEGEND -

- D₁ = NORMAL INSIDE DIAMETER OF PIPE
- D_o = OUTSIDE DIAMETER OF PIPE
- H = FILL COVER HEIGHT OVER PIPE (FEET)
- MIN. = MINIMUM
- UNDISTURBED SOIL

INSTALLATION TYPE	MATERIAL REQUIREMENTS FOR HAUNCH AND STRUCTURAL BEDDING
TYPE 1	AGGREGATE BASE COURSE (CLASS 5 OR CLASS 7)
TYPE 2	SELECTED MATERIALS (CLASS SM-1, SM-2, OR SM-4) OR TYPE 1 INSTALLATION MATERIAL*
TYPE 3**	AASHTO CLASSIFICATION A-1 THRU A-6 SOIL OR TYPE 1 OR 2 INSTALLATION MATERIAL

*SM-3 WILL NOT BE ALLOWED.
**MATERIALS SHALL NOT INCLUDE ORGANIC MATERIALS OR STONES LARGER THAN 3 INCHES.

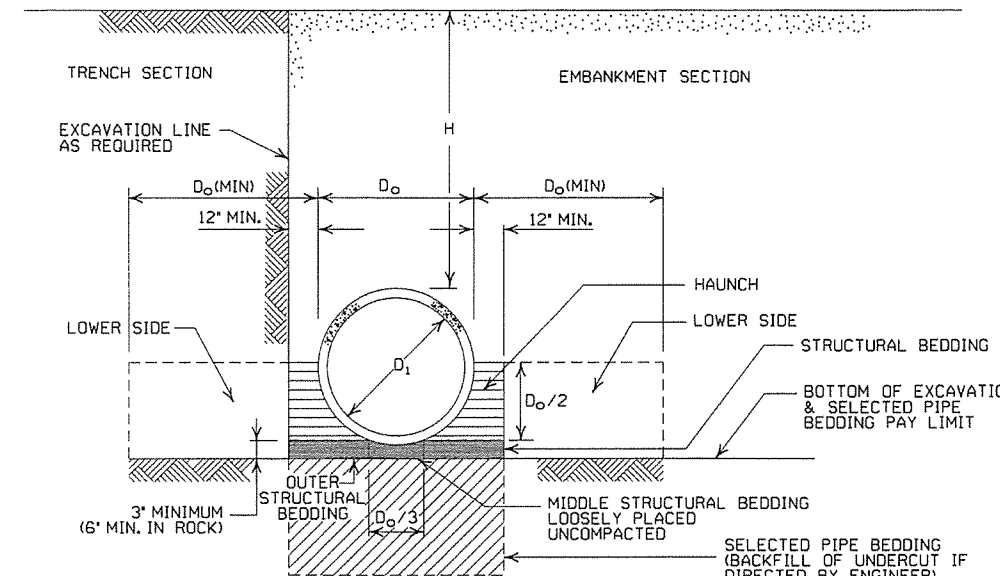

EMBANKMENT AND TRENCH INSTALLATIONS

1. MATERIAL IN THE HAUNCH AND OUTER STRUCTURAL BEDDING SHALL BE COMPACTED TO 95% OF THE MAXIMUM DENSITY ACCORDING TO THE TYPE OR CLASS OF MATERIAL USED.
2. FOR TRENCHES WITH WALLS OF NATURAL SOIL, THE DENSITY OF THE SOIL IN THE LOWER SIDE ZONE SHALL BE AS FIRM AS THE 95% DENSITY REQUIRED FOR THE HAUNCH. IF THE EXISTING SOIL DOES NOT MEET THIS CRITERIA, IT SHALL BE REMOVED AND RECOMPACTED TO 95% OF THE MAXIMUM DENSITY ACCORDING TO THE TYPE OF MATERIAL USED.
3. FOR EMBANKMENTS, THE MATERIAL IN THE LOWER SIDE ZONE SHALL BE COMPACTED TO 95% OF THE MAXIMUM DENSITY ACCORDING TO THE TYPE OR CLASS OF MATERIAL USED.

GENERAL NOTES

1. CONCRETE PIPE CULVERT CONSTRUCTION SHALL CONFORM TO ARKANSAS STATE HIGHWAY AND TRANSPORTATION DEPARTMENT STANDARD SPECIFICATIONS FOR HIGHWAY CONSTRUCTION (CURRENT EDITION), WITH APPLICABLE SUPPLEMENTAL SPECIFICATIONS AND SPECIAL PROVISIONS. UNLESS OTHERWISE NOTED IN THE PLANS, SECTION AND SUBSECTION REFER TO THE STANDARD CONSTRUCTION SPECIFICATIONS.
2. CONCRETE PIPE CULVERT DESIGN SHALL CONFORM TO AASHTO LRFD BRIDGE DESIGN SPECIFICATIONS, FIFTH EDITION (2010) WITH 2010 INTERIMS.
3. ALL PIPE SHALL CONFORM TO SECTION 606. CIRCULAR R.C. PIPE CULVERTS SHALL CONFORM TO AASHTO M170, R.C. ARCH PIPE CULVERTS SHALL CONFORM TO AASHTO M206 AND HORIZONTAL ELLIPTICAL PIPE CULVERTS SHALL CONFORM TO AASHTO M207.
4. ALL PIPE SHALL BE PROTECTED DURING CONSTRUCTION BY A COVER SUFFICIENT TO PREVENT DAMAGE FROM PASSAGE OF EQUIPMENT.
5. THE MINIMUM TRENCH WIDTH SHALL BE THE OUTSIDE DIAMETER OF THE PIPE PLUS 24 INCHES. THE MAXIMUM ALLOWABLE TRENCH WIDTH SHALL BE THE MINIMUM WIDTH PRACTICABLE FOR WORKING CONDITIONS.
6. MULTIPLE PIPE CULVERTS SHALL BE INSTALLED WITH A MINIMUM CLEARANCE OF 24 INCHES BETWEEN STRINGS OF PIPE. REFER TO STD. DWG. FES-2 FOR MINIMUM CLEARANCE WHERE FLARED END SECTIONS ARE USED.
7. IMPERVIOUS MATERIAL SHOULD BE PLACED AS DIRECTED BY THE ENGINEER AT THE ENDS OF THE CULVERT TO PREVENT LOSS OF STRUCTURAL BEDDING WHEN PERVIOUS MATERIAL IS USED FOR STRUCTURAL BEDDING AND/OR BACKFILL.
8. NOT MORE THAN ONE LIFTING HOLE MAY BE PROVIDED IN CONCRETE PIPE TO FACILITATE HANDLING. HOLE MAY BE CAST IN PLACE, CUT INTO THE FRESH CONCRETE AFTER FORMS ARE REMOVED, OR DRILLED. THE HOLE SHALL NOT BE MORE THAN TWO INCHES IN DIAMETER OR TWO INCHES SQUARE. CUTTING OR DISPLACEMENT OF REINFORCEMENT WILL NOT BE PERMITTED. SPALLED AREAS AROUND THE HOLE SHALL BE REPAIRED IN A WORKMANLIKE MANNER. LIFTING HOLE SHALL BE FILLED WITH MORTAR, CONCRETE, OR OTHER METHOD AS APPROVED BY THE ENGINEER.
9. WHEN DIRECTED BY THE ENGINEER, UNSUITABLE MATERIAL THAT IS ENCOUNTERED AT THE BOTTOM OF THE EXCAVATED TRENCH (BELOW THE AREA IDENTIFIED AS "STRUCTURAL BEDDING" ABOVE) WILL BE EXCAVATED AND REPLACED WITH SELECTED PIPE BEDDING. THE QUANTITY OF MATERIAL REQUIRED TO BACKFILL THE UNDERCUT AREA UP TO THE SELECTED PIPE BEDDING PAY LIMIT DESIGNATED ABOVE WILL BE MEASURED AND PAID FOR AS "SELECTED PIPE BEDDING."
10. WHEN THE EXISTING MATERIAL EXCAVATED FOR THE PIPE TRENCH IS DETERMINED BY THE ENGINEER TO BE UNSUITABLE FOR BACKFILLING THE PIPE (ABOVE THE AREA IDENTIFIED ABOVE AS THE HAUNCH), BORROW MATERIAL OR MATERIAL FROM THE ROADWAY EXCAVATION WILL BE USED TO BACKFILL THE PIPE. IF SUITABLE MATERIAL IS NOT AVAILABLE, THE ENGINEER MAY AUTHORIZE THE USE OF "SELECTED PIPE BACKFILL."

MINIMUM HEIGHT OF FILL "H" OVER CIRCULAR R.C. PIPE CULVERTS

INSTALLATION TYPE	CLASS OF PIPE			
	CLASS III		CLASS IV	CLASS V
PIPE ID (IN.)	TYPE 1 OR 2	TYPE 3	ALL	ALL
	FEET			
12-15	2	2.5	2	1
18-24	2.5	3	2	1
27-33	3	4	2	1
36-42	3.5	5	2	1
48	4.5	5.5	2	1
54-60	5	7	2	1
66-78	6	8	2	1
84-108	7.5	8	2	1

NOTE: FOR MINIMUM COVER VALUES, "H" SHALL INCLUDE A MINIMUM OF 12" OF PAVEMENT AND/OR BASE.

MAXIMUM HEIGHT OF FILL "H" OVER CIRCULAR R.C. PIPE CULVERTS

INSTALLATION TYPE	CLASS OF PIPE		
	CLASS III	CLASS IV	CLASS V
	FEET		
TYPE 1	21	32	50
TYPE 2	16	25	39
TYPE 3	12	20	30

NOTE: IF FILL HEIGHT EXCEEDS 50 FEET, A SPECIAL DESIGN CONCRETE PIPE WILL BE REQUIRED USING TYPE 1 INSTALLATION.

MINIMUM HEIGHT OF FILL "H" OVER R.C. ARCH & HORIZONTAL ELLIPTICAL PIPE CULVERTS

INSTALLATION TYPE	CLASS OF PIPE	
	CLASS III	CLASS IV
	FEET	
TYPE 2 OR TYPE 3	2.5	1.5

NOTE: TYPE 1 INSTALLATION WILL NOT BE ALLOWED FOR ARCH & HORIZONTAL ELLIPTICAL PIPE CULVERTS.

NOTE: FOR MINIMUM COVER VALUES, "H" SHALL INCLUDE A MINIMUM OF 12" OF PAVEMENT AND/OR BASE.

MAXIMUM HEIGHT OF FILL "H" OVER R.C. ARCH & HORIZONTAL ELLIPTICAL PIPE CULVERTS

INSTALLATION TYPE	CLASS OF PIPE	
	CLASS III	CLASS IV
	FEET	
TYPE 2	13	21
TYPE 3	10	16

NOTE: TYPE 1 INSTALLATION WILL NOT BE ALLOWED FOR ARCH & HORIZONTAL ELLIPTICAL PIPE CULVERTS.

DATE	REVISION	DATE FILMED
2-27-14	REVISED GENERAL NOTE 1	
12-15-11	REVISED FOR LRFD DESIGN SPECIFICATIONS	
5-18-00	REVISED TYPE 3 BEDDING & ADDED NOTE	
3-30-00	REVISED INSTALLATIONS	
11-06-97	ISSUED	

ARKANSAS STATE HIGHWAY COMMISSION

CONCRETE PIPE CULVERT FILL HEIGHTS & BEDDING

STANDARD DRAWING PCC-1

CORRUGATED STEEL PIPE (ROUND)

PIPE DIAMETER (INCHES)	① MINIMUM COVER TOP OF PIPE TO TOP OF GROUND "H" (FEET)	MAX. FILL HEIGHT "H" ABOVE TOP OF PIPE (FEET)				
		METAL THICKNESS (INCHES)				
		0.064	0.079	0.109	0.138	0.168
2 3/8 INCH BY 1/2 INCH CORRUGATION RIVETED, WELDED, OR HELICAL LOCK-SEAM						
12	1	84	91			
15	1	67	73			
18	1	56	61			
24	1	42	46	59		
30	2	34	36	47		
36	2		30	39	41	
42	2		43	67	70	73
48	2		37	58	61	64
② 3 INCH BY 1 INCH OR 5 INCH BY 1 INCH CORRUGATION RIVETED, WELDED, BOLTED, OR HELICAL LOCK-SEAM						
36	1	48	60	88	111	118
42	1	41	51	72	90	102
48	1	36	45	64	77	85
54	2	32	40	59	71	79
60	2	29	36	53	64	71
66	2	26	33	47	58	64
72	2	24	30	44	53	59
78	2		28	41	49	54
84	2		26	38	45	51
90	2		24	35	43	45
96	2		22	33	40	44
102	2			31	38	42
108	2			30	35	39
114	2			28	34	37
120	2			27	32	35

CONSTRUCTION SEQUENCE

1. PLACE STRUCTURAL BEDDING MATERIAL TO GRADE. DO NOT COMPACT.
2. INSTALL PIPE TO GRADE.
3. COMPACT STRUCTURAL BEDDING OUTSIDE THE MIDDLE THIRD OF THE PIPE.
4. COMPLETE STRUCTURAL BACKFILL OPERATION BY WORKING FROM SIDE TO SIDE OF THE PIPE. THE SIDE TO SIDE STRUCTURAL BACKFILL DIFFERENTIAL SHALL NOT EXCEED 24 INCHES OR 1/3 THE SIZE OF THE PIPE, WHICHEVER IS LESS.

NOTE: STRUCTURAL BACKFILL AND STRUCTURAL BEDDING WILL NOT BE PAID FOR SEPARATELY, BUT COMPENSATION WILL BE CONSIDERED TO BE INCLUDED IN THE PRICE BID PER LINEAR FOOT OF METAL PIPE.

INSTALLATION TYPE	MATERIAL REQUIREMENTS FOR STRUCTURAL BACKFILL AND STRUCTURAL BEDDING
TYPE 1	AGGREGATE BASE COURSE (CLASS 4, 5, 6, OR 7)
TYPE 2	SELECTED MATERIALS (CLASS SM-1, SM-2, OR SM-4) OR TYPE 1 INSTALLATION MATERIAL ③

③ SM-3 WILL NOT BE ALLOWED.

CORRUGATED ALUMINUM PIPE (ROUND)

PIPE DIAMETER (INCHES)	① MINIMUM COVER TOP OF PIPE TO TOP OF GROUND "H" (FEET)	MAX. FILL HEIGHT "H" ABOVE TOP OF PIPE (FEET)				
		METAL THICKNESS IN INCHES				
		0.060	0.075	0.105	0.135	0.164
2 3/8 INCH BY 1/2 INCH CORRUGATION RIVETED OR HELICAL LOCK-SEAM						
12	1	45	45			
18	2	30	30	52		
24	2	22	22	39	41	
30	2		18	31	32	34
36	2.5		15	26	27	28
42	2			43	43	44
48	2			40	41	43
54	2			35	37	38
60	2				33	34
66	2					31
72	2					29

EQUIVALENT METAL THICKNESSES AND GAUGES

METAL THICKNESS IN INCHES			GAUGE NUMBER	
STEEL				
ZINC COATED	UNCOATED	ALUMINUM		
0.064	0.0598	0.060		16
0.079	0.0747	0.075		14
0.109	0.1046	0.105		12
0.138	0.1345	0.135		10
0.168	0.1644	0.164	8	

CORRUGATED METAL PIPE ARCHES

EQUIV. DIA. (INCHES)	PIPE DIMENSION SPAN X RISE (INCHES)	MINIMUM CORNER RADIUS (INCHES)	STEEL				ALUMINUM			
			MIN. THICKNESS REQUIRED INCHES	① MIN. HEIGHT OF FILL, "H" (FT.)		MIN. THICKNESS REQUIRED INCHES	① MIN. HEIGHT OF FILL, "H" (FT.)			
				INSTALLATION TYPE 1	INSTALLATION TYPE 1		INSTALLATION TYPE 1	INSTALLATION TYPE 1		
2 3/8 INCH BY 1/2 INCH CORRUGATION RIVETED, WELDED, OR HELICAL LOCK-SEAM										
15	17x13	3	0.064	2	15	0.060	2	15		
18	21x15	3	0.064	2	15	0.060	2	15		
21	24x18	3	0.064	2.25	15	0.060	2.25	15		
24	28x20	3	0.064	2.5	15	0.075	2.5	15		
30	35x24	3	0.079	3	12	0.075	3	12		
36	42x29	3/2	0.079	3	12	0.105	3	12		
42	49x33	4	0.079	3	12	0.105	3	12		
48	57x38	5	0.109	3	13	0.135	3	13		
54	64x43	6	0.109	3	14	0.135	3	14		
60	71x47	7	0.138	3	15	0.135	3	14		
66	77x52	8	0.168	3	15	0.164	3	15		
72	83x57	9	0.168	3	15					
② 3 INCH BY 1 INCH OR 5 INCH BY 1 INCH CORRUGATION RIVETED, WELDED, OR HELICAL LOCK-SEAM										
			INSTALLATION				INSTALLATION			
			TYPE 2		TYPE 1		TYPE 2		TYPE 1	
36	40x31	5	0.079	3	2	12	15			
42	46x36	6	0.079	3	2	13	15			
48	53x41	7	0.079	3	2	13	15			
54	60x46	8	0.079	3	2	13	15			
60	66x51	9	0.079	3	2	13	15			
66	73x55	12	0.079	3	2	15	15			
72	81x59	14	0.079	3	2	15	15			
78	87x63	14	0.079	3	2	15	15			
84	95x67	16	0.109	3	2	15	15			
90	103x71	16	0.109	3	2	15	15			
96	112x75	18	0.109	3	2	15	15			
102	117x79	18	0.109	3	2	15	15			
108	128x83	18	0.138	3	2	15	15			

① FOR MINIMUM COVER VALUES, "H" SHALL INCLUDE A MINIMUM 12" OF PAVEMENT AND/OR BASE.

② WHERE THE STANDARD 2 3/8 x 1/2 CORRUGATION AND GAUGE IS SPECIFIED FOR A GIVEN DIAMETER, A PIPE OF THE SAME DIAMETER WITH A 3" x 1" OR 5" x 1" CORRUGATION MAY BE SUBSTITUTED, PROVIDING IT IS GAUGED FOR A FILL HEIGHT CONDITION EQUAL TO OR GREATER THAN THE MAXIMUM FILL HEIGHT CONDITION FOR THE SPECIFIED GAUGE AND CORRUGATION.

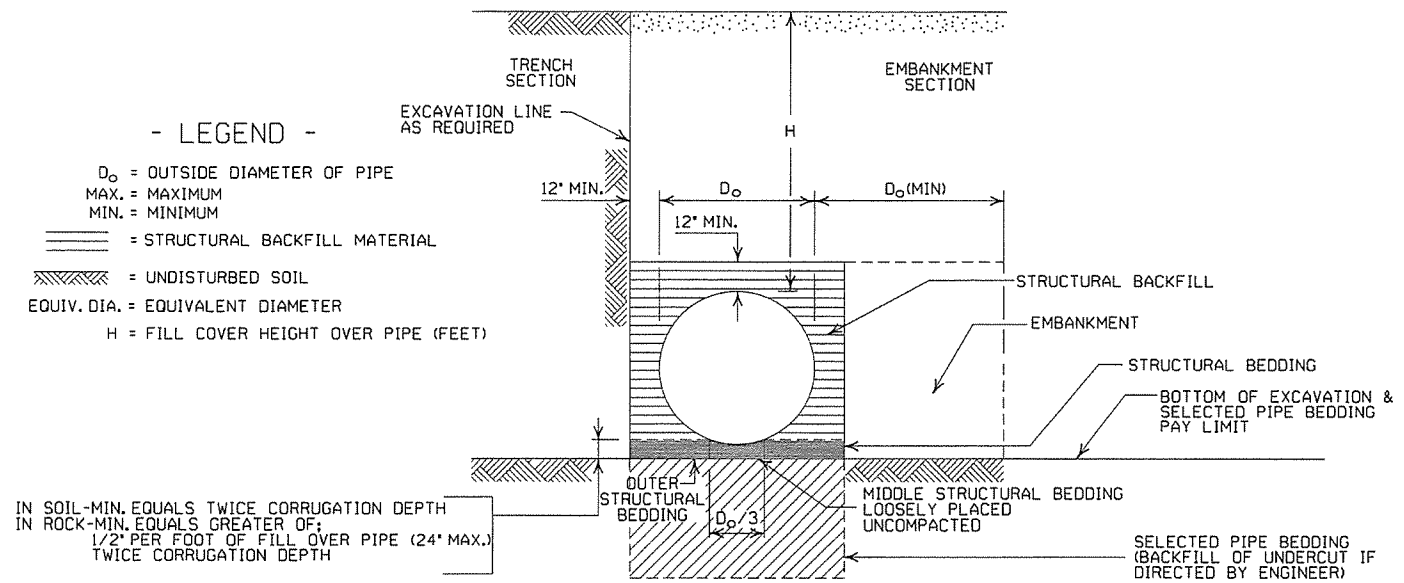

EMBANKMENT AND TRENCH INSTALLATIONS

1. STRUCTURAL BACKFILL, EMBANKMENT, AND OUTER STRUCTURAL BEDDING MATERIAL SHALL BE COMPACTED TO 95% OF THE MAXIMUM DENSITY ACCORDING TO THE TYPE OR CLASS OF MATERIAL USED.
2. INSTALLATION TYPE 1 OR 2 MAY BE USED FOR CORRUGATED STEEL OR ALUMINUM PIPE (ROUND).
3. INSTALLATION TYPE 1 SHALL BE USED FOR CORRUGATED STEEL OR ALUMINUM PIPE ARCHES WITH 2 3/8" x 1/2" CORRUGATION.
4. INSTALLATION TYPE 1 OR 2 MAY BE USED FOR CORRUGATED STEEL OR ALUMINUM PIPE ARCHES WITH 3" x 1" OR 5" x 1" CORRUGATION.

GENERAL NOTES

1. METAL PIPE CULVERT CONSTRUCTION SHALL CONFORM TO ARKANSAS STATE HIGHWAY AND TRANSPORTATION DEPARTMENT STANDARD SPECIFICATIONS FOR HIGHWAY CONSTRUCTION (CURRENT EDITION), WITH APPLICABLE SUPPLEMENTAL SPECIFICATIONS AND SPECIAL PROVISIONS. UNLESS OTHERWISE NOTED IN THE PLANS, SECTION AND SUBSECTION REFER TO THE STANDARD CONSTRUCTION SPECIFICATIONS.
2. METAL PIPE CULVERT DESIGN SHALL CONFORM TO AASHTO LRFD BRIDGE DESIGN SPECIFICATIONS, FIFTH EDITION (2010) WITH 2010 INTERIMS.
3. METAL PIPE CULVERT MATERIALS AND INSTALLATIONS SHALL CONFORM TO SECTION 606 AND JOB SPECIAL PROVISION "METAL PIPE".
4. ALL PIPE SHALL BE PROTECTED DURING CONSTRUCTION BY A COVER SUFFICIENT TO PREVENT DAMAGE FROM PASSAGE OF EQUIPMENT.
5. THE MINIMUM TRENCH WIDTH SHALL BE THE OUTSIDE DIAMETER OF THE PIPE PLUS 24 INCHES. THE MAXIMUM ALLOWABLE TRENCH WIDTH SHALL BE THE MINIMUM WIDTH PRACTICABLE FOR WORKING CONDITIONS.
6. MULTIPLE PIPE CULVERTS SHALL BE INSTALLED WITH A MINIMUM CLEARANCE OF 24 INCHES BETWEEN STRINGS OF PIPE. REFER TO STD. DWG. FES-2 FOR MINIMUM CLEARANCE WHERE FLARED END SECTIONS ARE USED.
7. IMPERVIOUS MATERIAL SHOULD BE PLACED AS DIRECTED BY THE ENGINEER AT THE ENDS OF THE CULVERT TO PREVENT LOSS OF STRUCTURAL BEDDING WHEN PERVIOUS MATERIAL IS USED FOR STRUCTURAL BEDDING AND/OR BACKFILL.
8. WHEN DIRECTED BY THE ENGINEER, UNSUITABLE MATERIAL THAT IS ENCOUNTERED AT THE BOTTOM OF THE EXCAVATED TRENCH (BELOW THE AREA IDENTIFIED AS "STRUCTURAL BEDDING" ABOVE) WILL BE EXCAVATED AND REPLACED WITH SELECTED PIPE BEDDING. THE QUANTITY OF MATERIAL REQUIRED TO BACKFILL THE UNDERCUT AREA UP TO THE SELECTED PIPE BEDDING PAY LIMIT DESIGNATED ABOVE WILL BE MEASURED AND PAID FOR AS "SELECTED PIPE BEDDING."
9. WHEN THE EXISTING MATERIAL EXCAVATED FOR THE PIPE TRENCH IS DETERMINED BY THE ENGINEER TO BE UNSUITABLE FOR BACKFILLING THE PIPE (ABOVE THE AREA IDENTIFIED AS STRUCTURAL BACKFILL), BORROW MATERIAL OR MATERIAL FROM THE ROADWAY EXCAVATION WILL BE USED TO BACKFILL THE PIPE. IF SUITABLE MATERIAL IS NOT AVAILABLE, THE ENGINEER MAY AUTHORIZE THE USE OF "SELECTED PIPE BACKFILL."

ARKANSAS STATE HIGHWAY COMMISSION		
METAL PIPE CULVERT FILL HEIGHTS & BEDDING		
STANDARD DRAWING PCM-1		
2-27-14	REVISED GENERAL NOTE 1.	
12-15-11	REVISED FOR LRFD DESIGN SPECS	
3-30-00	REVISED INSTALLATIONS	
11-06-97	ISSUED	
DATE	REVISION	DATE FILMED

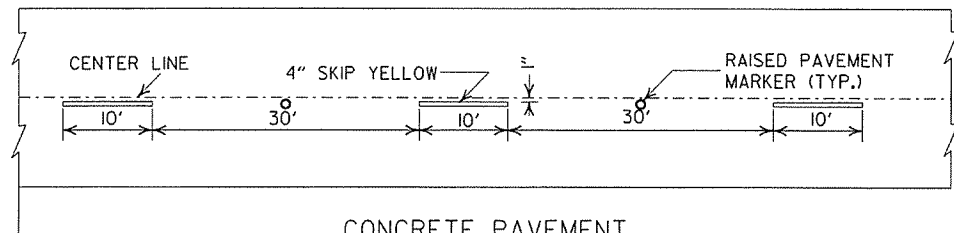

CONCRETE PAVEMENT

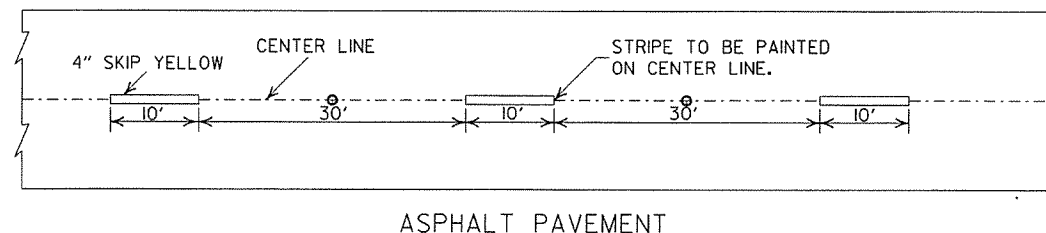

ASPHALT PAVEMENT

BROKEN LINE STRIPING

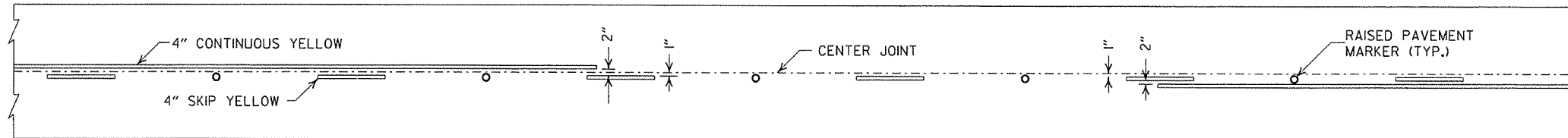

SOLID LINE STRIPING ON CONCRETE PAVEMENT

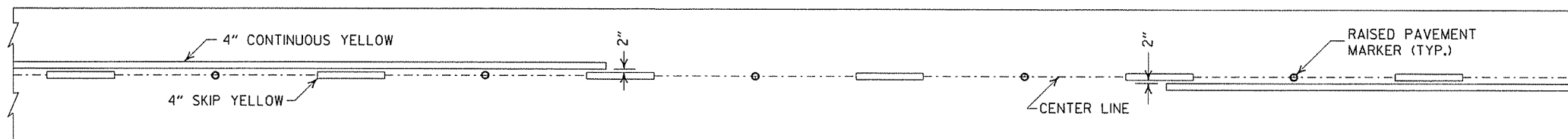

SOLID LINE STRIPING ON ASPHALT PAVEMENT

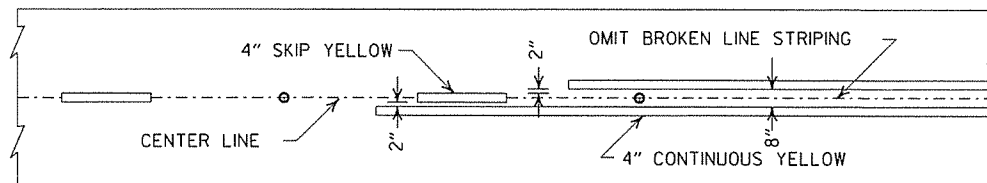

ASPHALT PAVEMENT

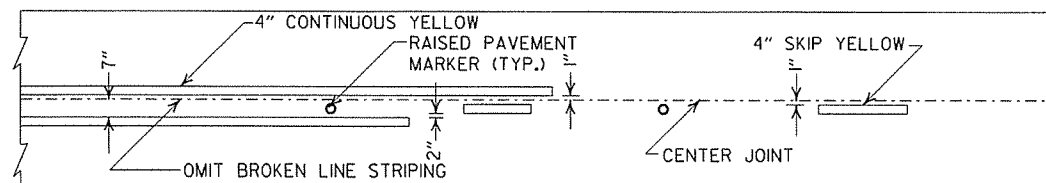

CONCRETE PAVEMENT

STRIPING AT ADJACENT NO PASSING LANES

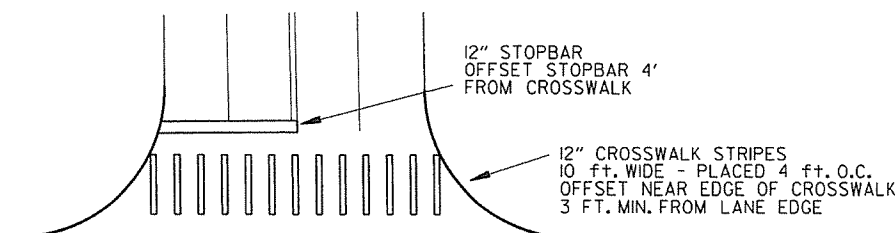

CROSSWALK AND STOPBAR DETAILS

NOTES:

1. ALL LINES SHALL HAVE A WIDTH OF 4 INCHES.
2. THE THICKNESS AND RATE OF PAINT APPLICATION SHALL BE AS SPECIFIED IN SECTION 718 OF THE STANDARD SPECIFICATIONS.
3. THIS DRAWING SHALL BE USED IN CONJUNCTION WITH THE LATEST REVISED ADDITION OF THE "MANUAL ON UNIFORM TRAFFIC CONTROL DEVICES."
4. RAISED PAVEMENT MARKERS SHALL BE CENTERED BETWEEN SKIP LINES ON 40 FEET SPACING UNLESS OTHERWISE SHOWN ON THE PLANS.

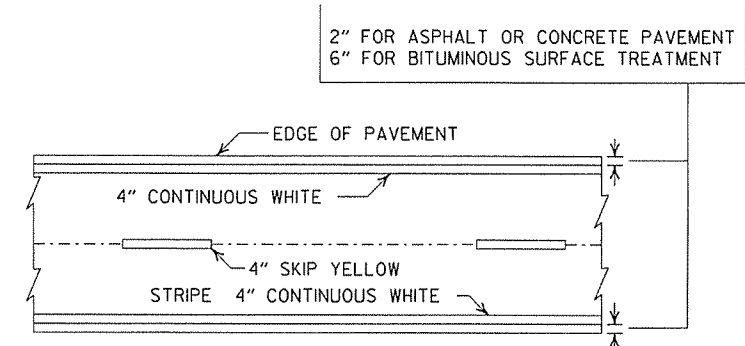

PAVEMENT EDGE LINE MARKING

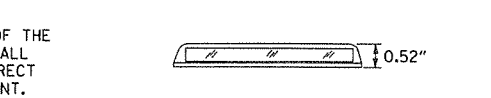
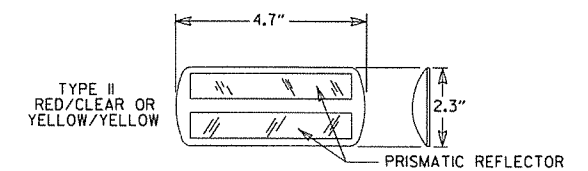

NOTE:
THE RED LENS OF THE TYPE II R.P.M. SHALL FACE THE INCORRECT TRAFFIC MOVEMENT.

DETAIL OF STANDARD RAISED PAVEMENT MARKERS

GENERAL NOTES:

THIS DRAWING SHOULD BE CONSIDERED AS TYPICAL ONLY AND THE FINAL LOCATION OF THE STRIPING AND RAISED PAVEMENT MARKERS SHALL BE DETERMINED BY THE ENGINEER.

THIS DRAWING SHOULD BE USED IN CONJUNCTION WITH THE "MANUAL ON UNIFORM TRAFFIC CONTROL DEVICES", LATEST REVISION.

NOTE:
DIMENSIONS SHOWN FOR RAISED PAVEMENT MARKERS ARE TYPICAL. THE CONTRACTOR MAY SUBSTITUTE SIMILAR MARKERS WITH THE APPROVAL OF THE ENGINEER. REQUESTING APPROVAL FOR SIMILAR MARKERS MAY BE MADE BY REFERRING TO THE AHTD QUALIFIED PRODUCTS LIST.

DATE	REVISION	FILMED
9-12-13	REVISED DETAIL OF STANDARD RAISED PAVEMENT MARKERS	
11-17-10	REVISED GENERAL NOTES & REMOVED PLOWABLE PVMT MRKRS	
11-18-04	REVISED NOTE 2 & GENERAL NOTES	
8-22-02	ADDED CROSSWALK & STOPBAR DTLS.	
7-02-98	ADDED DETAILS OF STD. RAISED PAV'T. MARKERS	
4-26-96	REV. NOTES 3&4; ADDED R.P.M.	
9-30-80	DRAWN	1-9-30-80

ARKANSAS STATE HIGHWAY COMMISSION	
PAVEMENT MARKING DETAILS	
STANDARD DRAWING PM-1	

NOTE:
 1. GRANULAR BACKFILL TO BE SUBSIDIARY TO PIPE UNDERDRAIN.
 2. UNLESS OTHERWISE SPECIFIED ON THE PLANS, THE UNDERDRAIN COVER SHALL BE THOROUGHLY COMPACTED EARTH AND SHALL BE SUBSIDIARY TO PIPE UNDERDRAIN.
 3. GRANULAR MATERIAL SHALL BE WRAPPED WITH GEOTEXTILE FABRIC. LAP FABRIC 12" OR THE WIDTH OF THE TRENCH AT THE TOP.

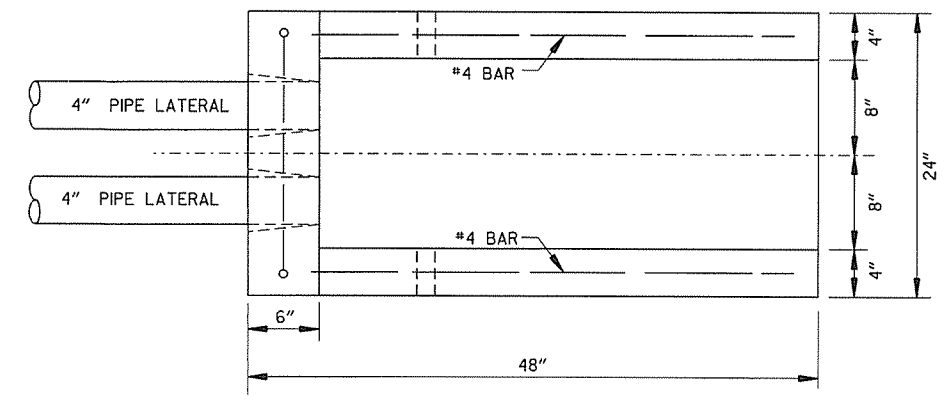

PLAN VIEW

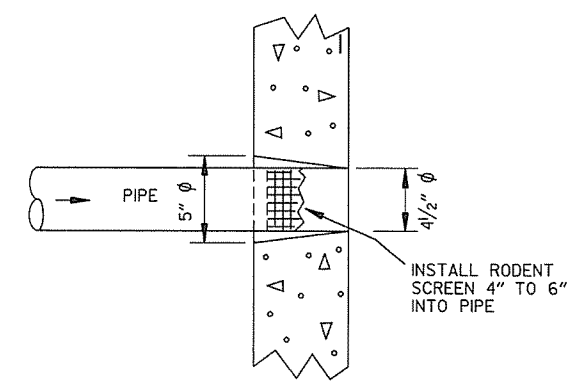

DETAIL OF HOLE FOR 4" PIPE

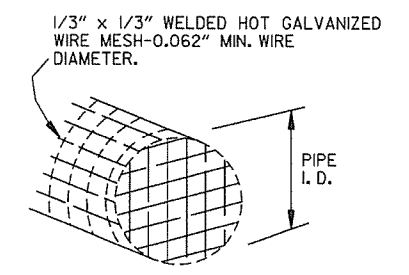

DETAIL OF RODENT SCREEN

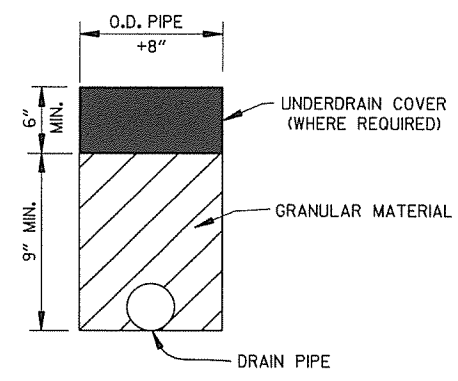

DETAILS OF PIPE UNDERDRAIN

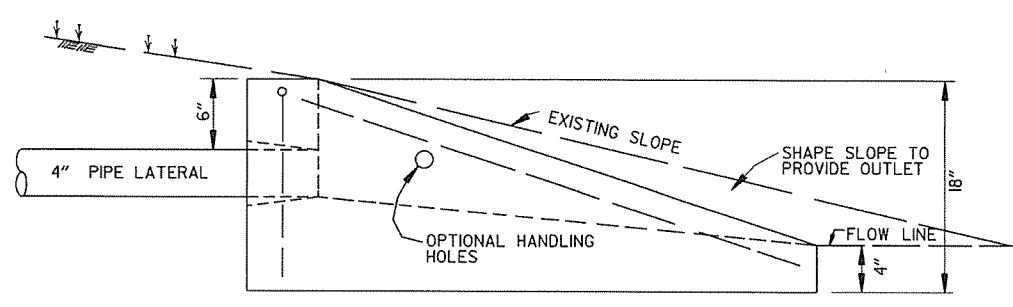

SIDE VIEW

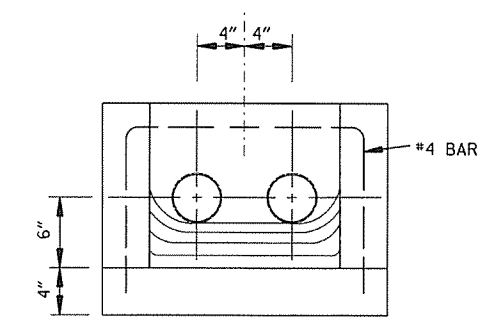

FRONT VIEW

FERNCO 1056-44 (4" CI/PLASTIC) OR FERNCO 1051-44 (4" AC/DIOR 4" CI/PLASTIC) COUPLING OR EQUAL WITH 2 CLAMPS (TYPICAL)

UNDERDRAIN OUTLET PROTECTORS

FERNCO 1056-44 (4" CI/PLASTIC) OR FERNCO 1051-44 (4" AC/DIOR 4" CI/PLASTIC) COUPLING OR EQUAL WITH 2 CLAMPS (TYPICAL)

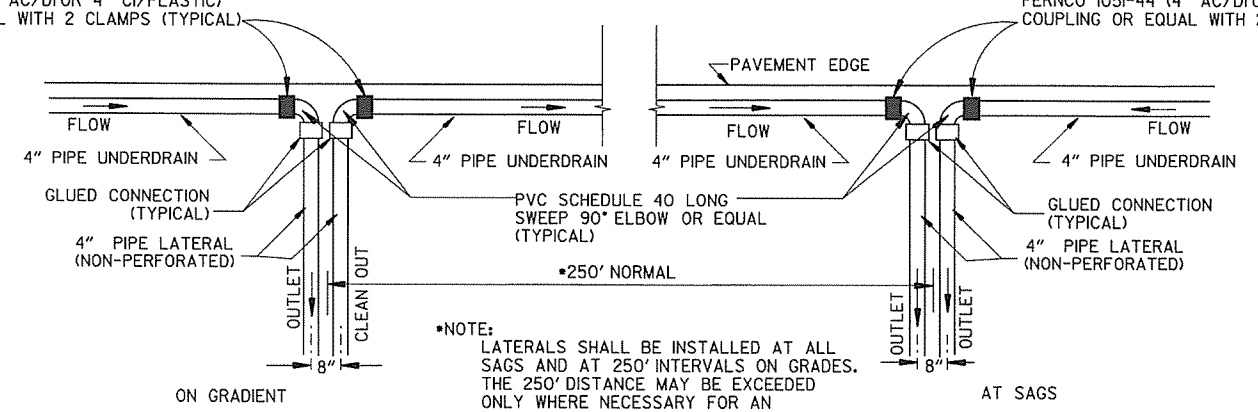

NOTE: LATERALS SHALL BE INSTALLED AT ALL SAGS AND AT 250' INTERVALS ON GRADES. THE 250' DISTANCE MAY BE EXCEEDED ONLY WHERE NECESSARY FOR AN ACCEPTABLE OUTLET.

DETAIL OF PIPE UNDERDRAIN LATERALS WHEN PLACED ALONG PAVEMENT EDGE

NOTE: PVC PIPE FOR LATERALS SHALL MEET THE REQUIREMENTS OF ASTM D 1785 (LATEST REVISION) FOR SCHEDULE 40 PIPE.

DATE	REVISION	DATE FILMED
4-10-03	REVISED NOTE 3	
1-12-00	REVISED DETAIL OF UNDERDRAIN LATERALS	
11-18-98	REVISED NOTE	
10-18-96	REVISED MIN. DEPTH & GEOTEXTILE FABRIC	
4-26-96	ADDED LATERAL NOTE; 5 1/2" TO 5"	
11-22-95	REVISED LATERALS	
7-20-95	REVISED LATERALS & ADDED NOTE	
11-3-94	REVISED FOR DUAL LATERALS	11-3-94
10-1-92	SUBSTITUTED GEOTEXTILE	10-1-92
8-15-91	ADDED POLYETHYLENE PIPE	8-15-91
11-8-90	DELETED ALTERNATE NOTE	11-8-90
1-25-90	ADDED 4" SNAP ADAPTER	1-25-90
11-30-89	DEL. (SUBGRADE); ADDED (WHERE REQUIRED)	11-30-89
7-15-88	ISSUED P.L.M.	647-7-15-88

ARKANSAS STATE HIGHWAY COMMISSION

DETAILS OF PIPE UNDERDRAIN

STANDARD DRAWING PU-1

STEEL FABRICATION: REINFORCING STEEL FABRICATION SHALL CONFORM TO THE DIMENSIONS LISTED IN THE TABLE BELOW:

BAR SIZE	PIN DIAMETER	HOOK EXTENSION "K"
3	2 1/4"	4"
4	3 "	4 1/2"
5	3 3/4"	5"
6	4 1/2"	6"
7	5 1/4"	7"
8	6"	8"

IF THE OVERALL HEIGHT OF THE HOOK (SEE DIAGRAM BELOW) FOR A "b", "b1", "b2" or "b3" BENT BAR IS GREATER THAN THE CORRESPONDING TOP OR BOTTOM SLAB THICKNESS, LESS 2 3/4 INCHES, EACH BENT BAR SHALL BE REPLACED WITH ONE HOOKED BAR AND ONE STRAIGHT BAR, USING LENGTHS AS SHOWN IN THE TABLE BELOW. THE TWO BARS SHALL BE THE SAME DIAMETER AS, AND PLACED AT THE SAME SPACING AS, THE "b", "b1", "b2" OR "b3" BENT BARS THEY REPLACE.

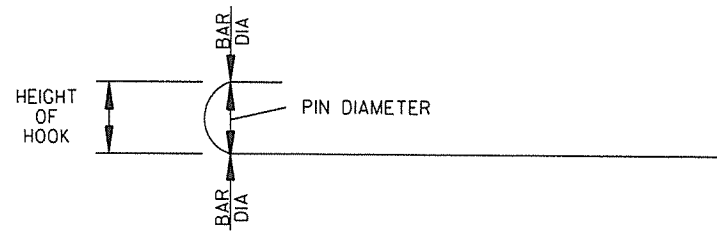

NOTE: DIMENSIONS OF BARS ARE MEASURED OUT TO OUT OF BARS.

OVERALL HEIGHT OF HOOKED BAR DIAGRAM

THE HOOKED BARS SHALL BE PLACED IN THE BOTTOM OF THE TOP SLAB AND THE TOP OF THE BOTTOM SLAB. THE STRAIGHT BARS SHALL BE PLACED IN THE TOP OF THE TOP SLAB AND THE BOTTOM OF THE BOTTOM SLAB. SEE TABLE BELOW FOR LENGTHS OF REPLACEMENT HOOKED AND STRAIGHT BARS.

FOR SKEWED CULVERTS, THE REPLACEMENT STRAIGHT BAR MAY HAVE TO BE CUT IN FIELD TO FIT.

REPLACEMENT BAR LENGTHS TABLE

BAR SIZE: "b", "b1", "b2" OR "b3"	LENGTH OF HOOKED BAR	LENGTH OF STRAIGHT BAR
#4	L + 1' - 0"	SEE "c" BAR LENGTH
#5	L + 1' - 2"	SEE "c" BAR LENGTH
#6	L + 1' - 4"	SEE "c" BAR LENGTH
#7	L + 1' - 8"	SEE "c" BAR LENGTH
#8	L + 1' - 10"	SEE "c" BAR LENGTH
#9	L + 2' - 6"	SEE "c" BAR LENGTH

L = "OW" - 3 INCHES

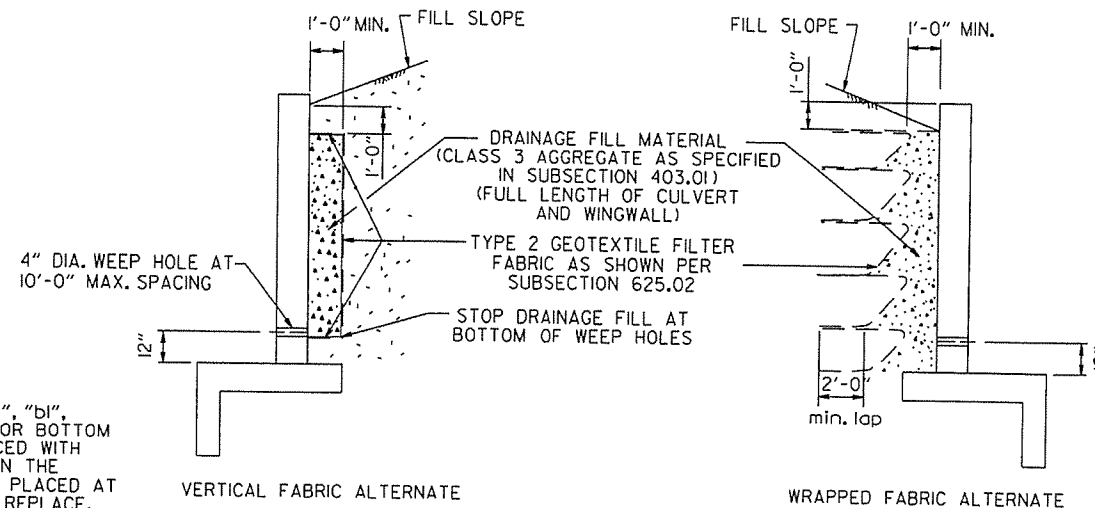

WINGWALL & CULVERT DRAINAGE DETAIL

REINFORCED CONCRETE BOX CULVERT GENERAL NOTES

CONCRETE SHALL BE CLASS S WITH A MINIMUM 28 DAY COMPRESSIVE STRENGTH OF 3500 PSI. REINFORCING STEEL SHALL BE AASHTO M 31OR M 53, GRADE 60.

CONSTRUCTION AND MATERIALS FOR WINGWALL & CULVERT DRAINAGE, INCLUDING WEEP HOLES AND GRANULAR MATERIAL, SHALL BE SUBSIDIARY TO THE BID ITEM, "CLASS S CONCRETE".

MEMBRANE WATERPROOFING SHALL CONFORM TO THE REQUIREMENTS OF SECTION 815 OF THE STANDARD SPECIFICATIONS.

MEMBRANE WATERPROOFING SHALL BE APPLIED TO ALL CONSTRUCTION JOINTS IN THE TOP SLAB AND THE SIDEWALLS OF R.C. BOX CULVERTS AS DIRECTED BY THE ENGINEER. NO PAYMENT SHALL BE MADE FOR THIS ITEM, BUT PAYMENT WILL BE CONSIDERED TO BE INCLUDED IN THE VARIOUS ITEMS BID FOR THE R.C. BOX CULVERT.

REINFORCING STEEL TOLERANCES: THE TOLERANCES FOR REINFORCING STEEL SHALL MEET THOSE LISTED IN "MANUAL OF STANDARD PRACTICE" PUBLISHED BY CONCRETE REINFORCING STEEL INSTITUTE (CRSI) EXCEPT THAT THE TOLERANCE FOR TRUSS BARS SUCH AS FIGURE 3 ON PAGE 7-4 OF THE CRSI MANUAL SHALL BE MINUS ZERO TO PLUS 1/2 INCH.

WEEP HOLES IN BOX CULVERT WALLS SHALL HAVE A MAXIMUM HORIZONTAL SPACING OF 10'-0" AND SHALL BE SPACED TO CLEAR ALL REINFORCING STEEL. THE DRAIN OPENING SHALL BE 4" DIAMETER AND SHALL BE PLACED 12" ABOVE THE TOP OF THE BOTTOM SLAB.

WEEP HOLES IN WINGWALLS SHALL HAVE A MAXIMUM HORIZONTAL SPACING OF 10'-0" AND SHALL BE SPACED TO CLEAR ALL REINFORCING STEEL. THERE SHALL BE A MINIMUM OF TWO (2) WEEP HOLES IN EACH WINGWALL. THE DRAIN OPENING SHALL BE 4" DIAMETER AND SHALL BE PLACED 12" ABOVE THE TOP OF THE WINGWALL FOOTING.

THE REQUIREMENTS SHOWN ON THIS DRAWING SHALL SUPERCEDE THE CORRESPONDING REQUIREMENTS ON ALL REINFORCED CONCRETE BOX CULVERT STANDARD DRAWINGS.

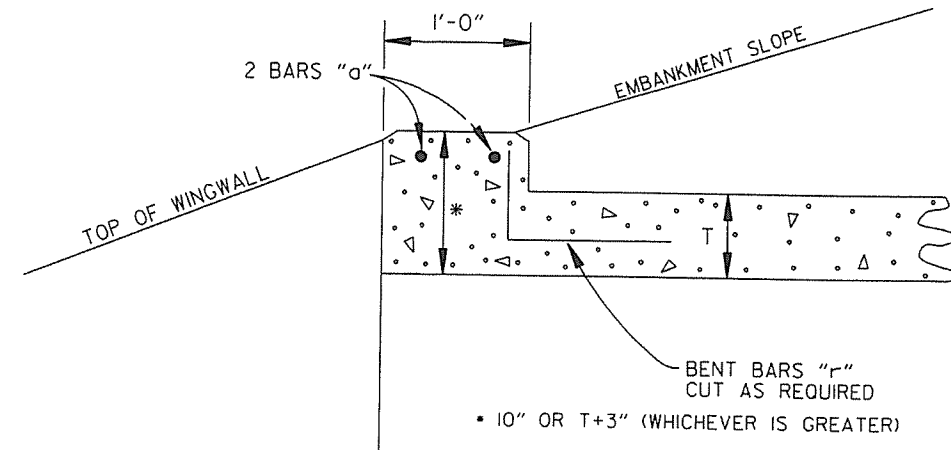

NOTE: FOR ALL SKEWED R.C. BOX CULVERTS THE LENGTH "K" OF THE MODIFIED HEADWALL SHALL BE EQUAL TO THE ROADWAY LENGTH "RL". THE ENDS OF THE HEADWALL SHALL BE CONSTRUCTED PARALLEL TO THE SKEW ANGLE OF THE BOX CULVERT.

R.C. BOX CULVERT HEADWALL MODIFICATIONS

DATE	REVISION	DATE FILMED
7/26/12	REV. DRAINAGE FILL MATERIAL & DETAIL	
12/15/11	REQUIRE WEEP HOLES IN BOX CULVERT WALLS	
5-25-06	REV. GEN. NOTES AND DETAILS FOR WEEP HOLES; BAR DIAGRAM	
11-16-01	ADDED WINGWALL DRAINAGE DETAIL/EDITED GEN. NOTES	
10-18-96	REV. ASTM REF. TO AASHTO & ADDED BAR DIAGRAM	
10-12-95	MOVED SOLID SODDING DETAIL TO RCB-2	
6-2-94	ADDED SOLID SODDING PLAN DETAIL	
8-5-93	REVISED PIN DIAMETER TO SPECS.	
8-15-91	DRAWN AND ISSUED	

ARKANSAS STATE HIGHWAY COMMISSION

REINFORCED CONCRETE BOX CULVERT DETAILS

STANDARD DRAWING RCB-1

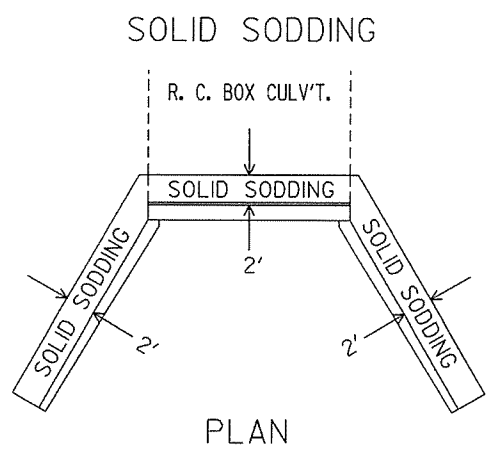
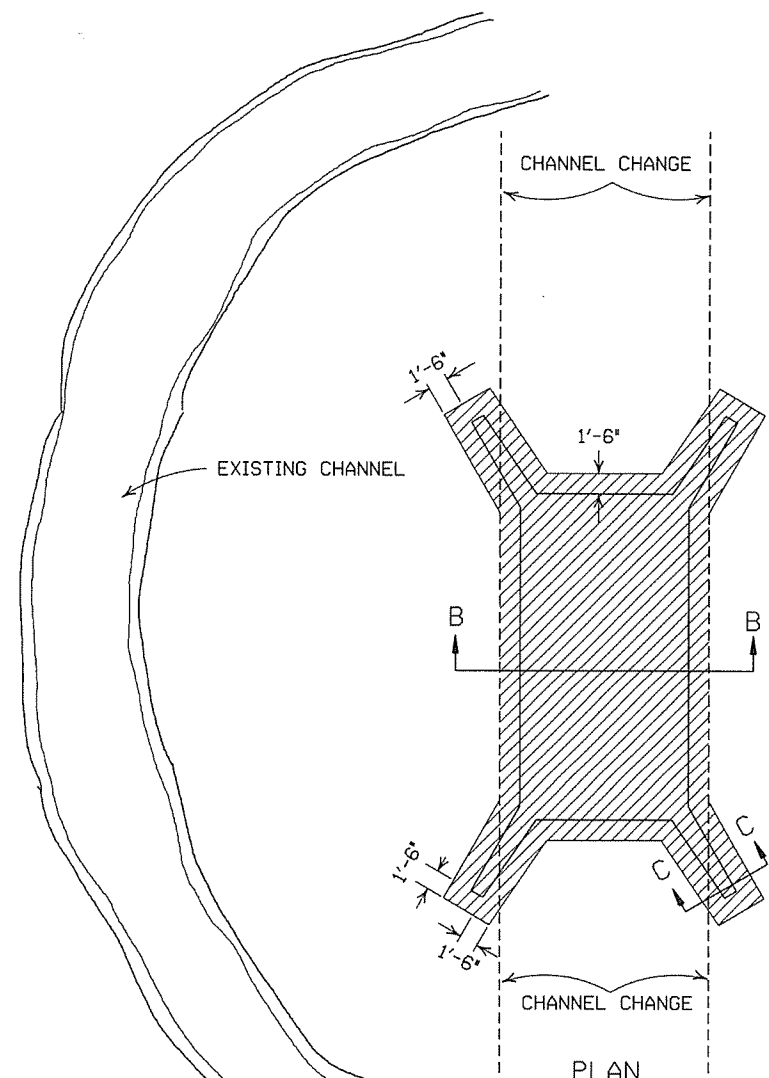

PARTIAL SECTION SHOWING SOLID SODDING AT HEADWALLS AND WING WALLS

NOTE: LENGTH MEASURED ALONG THE CENTER OF 2' STRIP OF SOLID SODDING.

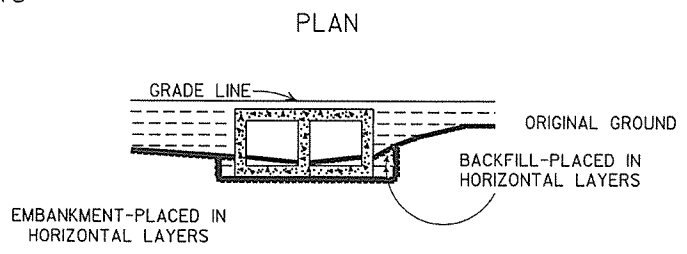
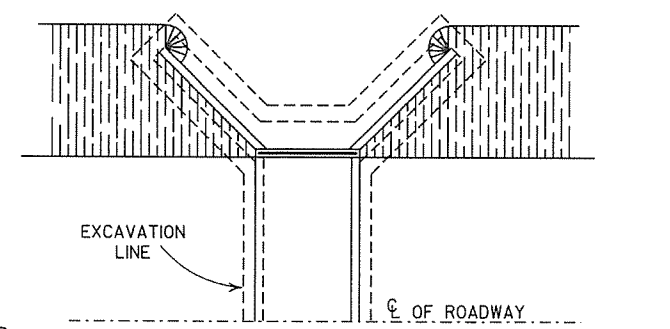

LONGITUDINAL SECTION
BACKFILL DETAILS FOR BOX CULVERT

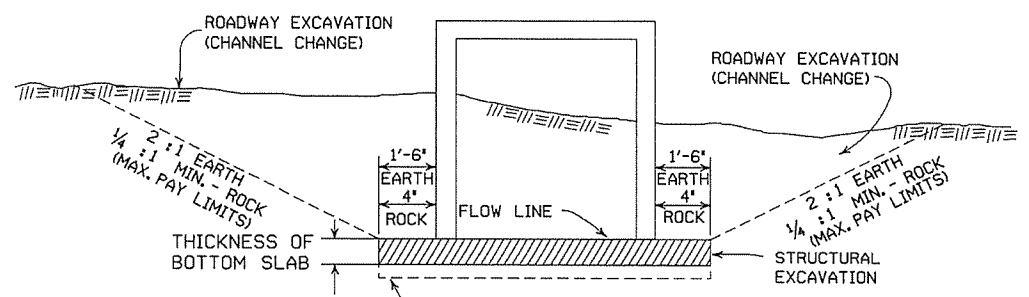
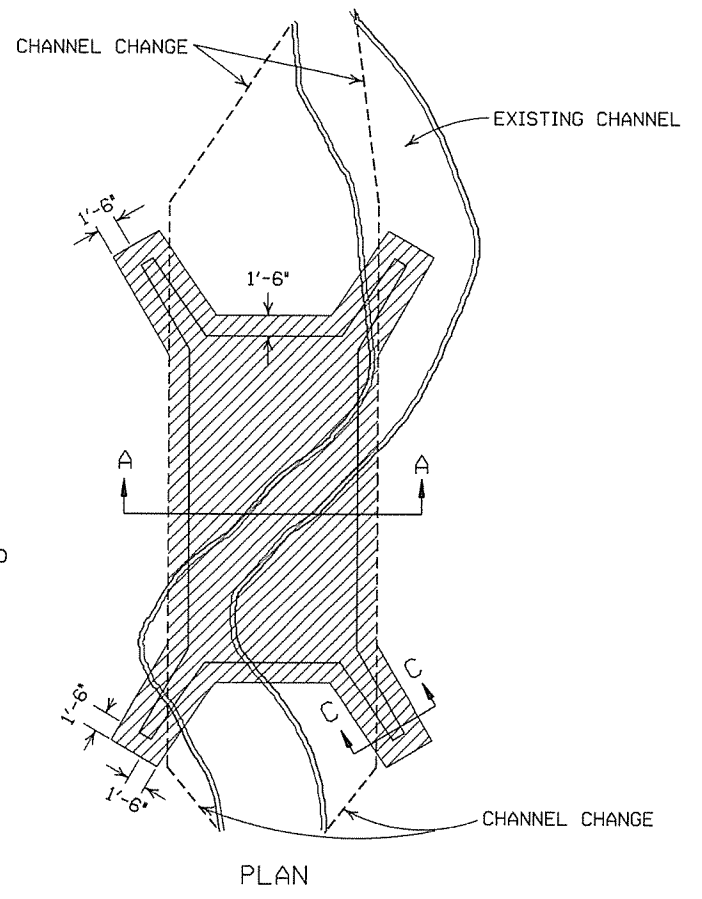

SECTION B-B
DETAILS FOR NEW CHANNELS

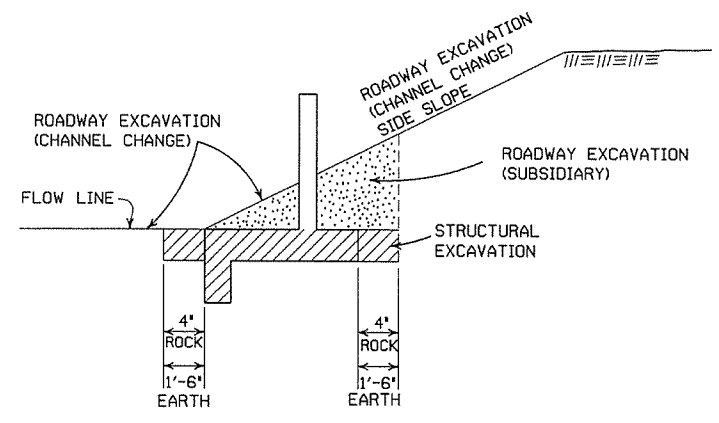

SECTION C-C

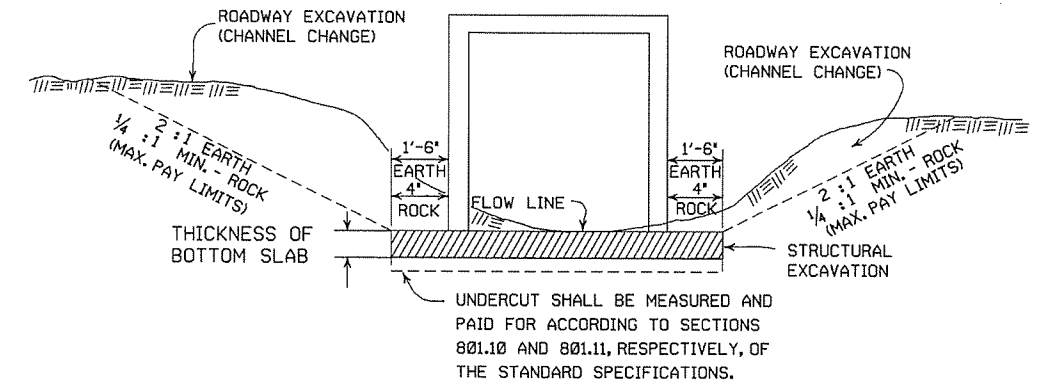

SECTION A-A
DETAILS THROUGH EXISTING CHANNELS

GENERAL NOTES:

ROADWAY EXCAVATION (CHANNEL CHANGE) WILL BE PAID FOR AT R.C. BOX CULVERT LOCATIONS. IT WILL BE PAID TO THE LIMITS ACTUALLY CUT AND WILL BE CONFINED TO THAT PORTION OF THE INDICATED AREA THAT IS ABOVE THE FLOW LINE. ROADWAY EXCAVATION (CHANNEL CHANGE) SHALL BE MEASURED BY CROSS SECTIONS AND VOLUMES COMPUTED BY AVERAGE END AREA METHOD. ALL CHANNEL CHANGES SHALL BE BROUGHT TO GRADE PRIOR TO MAKING ANY EXCAVATION FOR STRUCTURES.

EXCAVATION FOR STRUCTURES WILL BE PAID FOR AT ALL R.C. BOX CULVERT LOCATIONS. IT WILL BE PAID TO THE LIMITS SHOWN AND SHALL BE CONFINED TO THAT PORTION OF THE INDICATED AREA THAT IS BELOW THE CHANNEL FLOW LINE.

ROADWAY EXCAVATION SHOWN IN SECTION C-C ABOVE AS SUBSIDIARY WILL NOT BE MEASURED OR PAID FOR DIRECTLY, BUT PAYMENT WILL BE CONSIDERED TO BE INCLUDED IN THE VARIOUS ITEMS OF EXCAVATION.

11-20-03	REVISED SECTION A-A NOTE	
8-22-02	REVISED SECTION B-B NOTE	
10-12-95	COMBINED 1891B AND 1888A	
1-4-83	REVISED GENERAL NOTES AND ADDED MAXIMUM PAY LIMIT NOTES.	674-1-4-83
2-2-76	EXCAV. PAY LIMITS	917-2-2-76
10-2-72	REVISED AND REDRAWN	564-10-16-72
DATE	REVISION	FILMED

ARKANSAS STATE HIGHWAY COMMISSION

EXCAVATION PAY LIMITS, BACKFILL, & SOLID SODDING FOR BOX CULVERTS

STANDARD DRAWING RCB-2

SUPERELEVATION TABLE FOR TWO - WAY TRAFFIC

DEGREE OF CURVE	30 MPH				40 MPH				50 MPH				55 MPH				60 MPH				70 MPH			
	e	Ls (FT)		e	Ls (FT)		e	Ls (FT)		e	Ls (FT)		e	Ls (FT)		e	Ls (FT)		e	Ls (FT)				
		MINIMUM	DESIRABLE		MINIMUM	DESIRABLE		MINIMUM	DESIRABLE		MINIMUM	DESIRABLE		MINIMUM	DESIRABLE		MINIMUM	DESIRABLE		MINIMUM	DESIRABLE	MINIMUM	DESIRABLE	
0° 15'	N.C.			N.C.			N.C.			N.C.			N.C.			N.C.			N.C.					
0° 30'	N.C.			N.C.			N.C.			N.C.			N.C.			N.C.			N.C.					
0° 45'	N.C.			N.C.			N.C.			N.C.			N.C.			N.C.			N.C.					
1° 00'	N.C.			N.C.			N.C.			0.021			0.025			0.030			0.037					
1° 15'	N.C.			N.C.			N.C.			0.026			0.032			0.037			0.046					
1° 30'	N.C.			0.021			0.031		200	0.037			0.043	225	300	0.049			0.054	275	300			
1° 45'	N.C.			0.025		175	0.036		200	0.043			0.049	225	300	0.054			0.062					
2° 00'	R.C.			0.028			0.040		250	0.048			0.055	250	300	0.061			0.070					
2° 15'	R.C.			0.031			0.045		250	0.053			0.061	250	300	0.067			0.078	300	350			
2° 30'	0.021			0.034			0.049		250	0.058			0.067	250	300	0.072			0.085	315	350			
2° 45'	0.023			0.037			0.053		250	0.063			0.072	250	300	0.077	260		0.091	335	350			
3° 00'	0.025	150		0.040			0.057		250	0.067			0.077	260		0.082	275		0.098	350	400			
3° 15'	0.027			0.043			0.061		250	0.072			0.082	275		0.086	285		0.100	360	400			
3° 30'	0.029			0.046			0.065	205		0.076	255		0.086	285		0.090	295							
3° 45'	0.031		200	0.049			0.069	215		0.072	225		0.083	270		0.093	305							
4° 00'	0.033			0.051			0.072	225		0.083	270		0.087	280		0.096	315							
4° 30'	0.037			0.056			0.078	240		0.083	250		0.091	295		0.100	320							
5° 00'	0.040			0.061			0.083	250		0.088	260		0.094	300	350									
5° 30'	0.043			0.066		185	0.088	260		0.092	270		0.096	305										
6° 00'	0.046			0.070		190	0.092	270		0.095	280													
6° 30'	0.050			0.074		200	0.095	280	300															
7° 00'	0.053			0.078		210	0.098	285																
7° 30'	0.056			0.081		215	0.099	290																
8° 00'	0.058			0.084		220	0.100	290																
8° 30'	0.059			0.087		225																		
9° 00'	0.061			0.089		230																		
9° 30'	0.063			0.092		235																		
10° 00'	0.063	160		0.097		250																		
11° 00'	0.072	170		0.094		230																		
12° 00'	0.076	175		0.097		250																		
13° 00'	0.080	180		0.100		250																		
14° 00'	0.083	190																						
15° 00'	0.086	195																						
16° 00'	0.089	200																						
17° 00'	0.091	200																						
18° 00'	0.093	205																						
19° 00'	0.095	210																						
20° 00'	0.097	215																						
21° 00'	0.098	215																						
22° 00'	0.099	215																						
23° 00'	0.099	215																						
24° 00'	0.100	220																						

D MAX = 24' 45'

ABBREVIATIONS

- NC - NORMAL CROWN
- RC - REVERSE CROWN, SUPERELEVATION AT NORMAL CROWN SLOPE
- e - RATE OF SUPERELEVATION (FT. PER FT.)
- Ls - LENGTH OF SUPERELEVATION TRANSITION (FT.)
- L - DISTANCE FROM BEGINNING OF SUPERELEVATION TRANSITION TO ANY POINT (FT.)
- d - WIDTH OF PAVEMENT (FT.) OR WIDTH OF SUBGRADE (FT.)
- C - NORMAL CROWN (FT.)

GENERAL NOTES

1. ON PAVEMENT WITH TWO-WAY TRAFFIC, THE SUPERELEVATION SHALL BE REVOLVED ON THE INSIDE PAVEMENT EDGE UNLESS OTHERWISE NOTED ON THE PLANS
2. SUPERELEVATION VALUES SHOWN ON THE CROSS SECTIONS ARE VALUES (+) OR (-) TO BE ADDED TO OR SUBTRACTED FROM THE POINT OF CONTROL.
3. LENGTHS FOR L MAY BE ROUNDED IN MULTIPLES OF 25 FT. OR 50 FT. TO PERMIT SIMPLER CALCULATIONS.
4. PAVEMENTS WIDER THAN 2 LANES SHALL HAVE ADDITIONAL TRANSITION LENGTHS AS FOLLOWS:

- 3 LANE UNDIVIDED - - - - +20%
- 4 LANE UNDIVIDED - - - - +50%
- 5 LANE UNDIVIDED - - - - +80%
- 6 LANE UNDIVIDED - - - - +100%

NOTE: MAINTAIN NORMAL CROWN ON INSIDE UNTIL SUPERELEVATION EXCEEDS 2C.
RATE OF SUPERELEVATION SHALL BE COMPUTED ON STRAIGHT LINE METHOD USING APPLICABLE Ls.

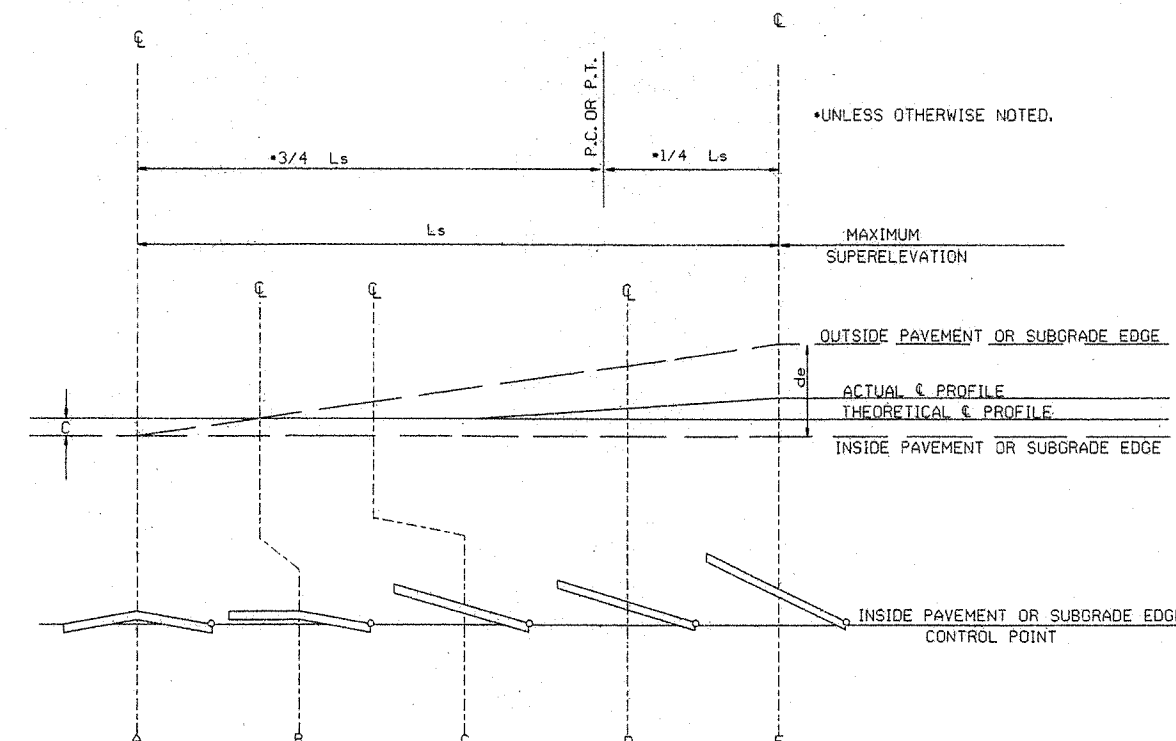

STANDARD METHOD WHEN SUPERELEVATION REVOLVES AROUND INNER SUBGRADE POINT OR INNER PAVEMENT EDGE

NOTE: MAINTAIN NORMAL CROWN ON INSIDE UNTIL SUPERELEVATION EXCEEDS 2C.

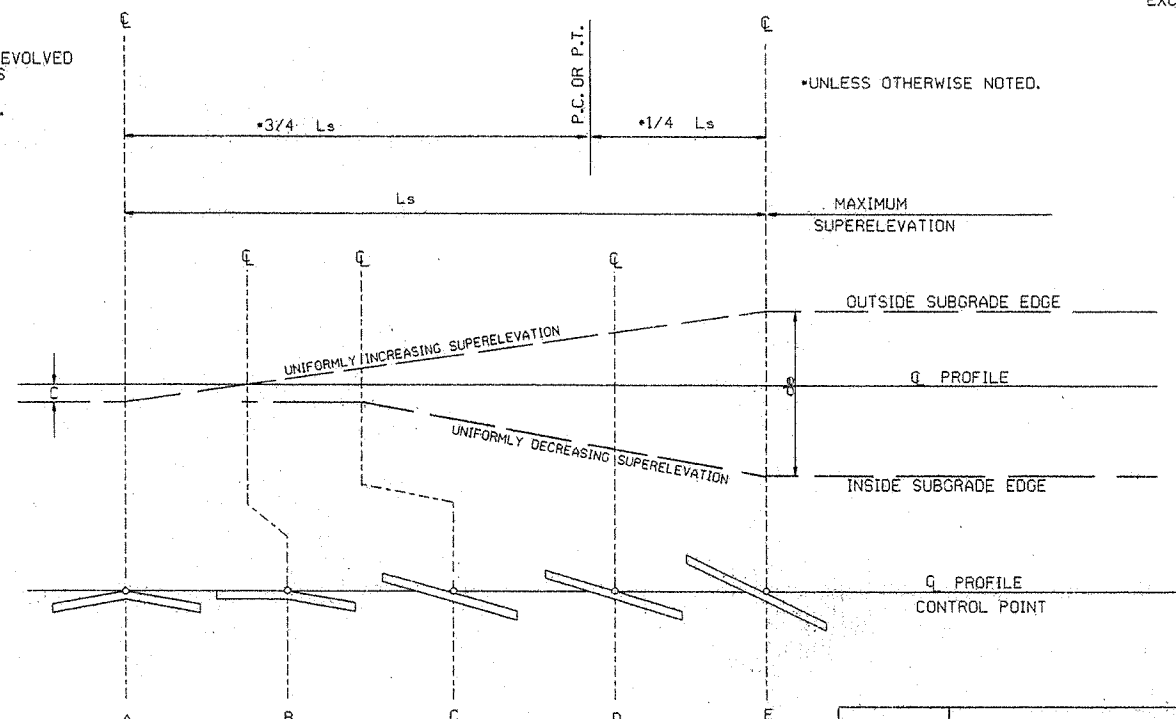

STANDARD METHOD WHEN SUPERELEVATION REVOLVES AROUND CENTER LINE











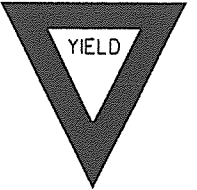
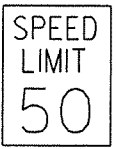
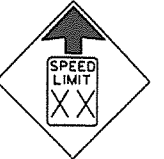





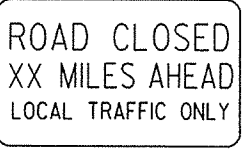
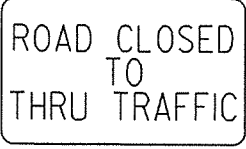
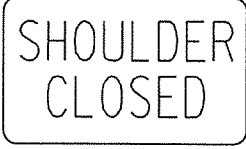
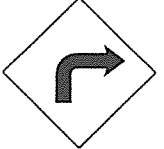

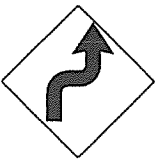
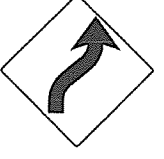
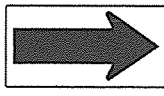
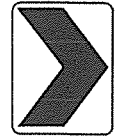
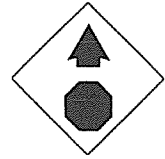
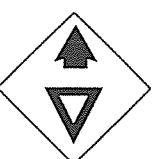
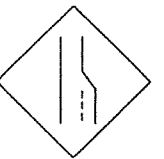

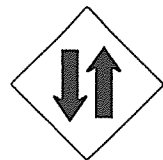

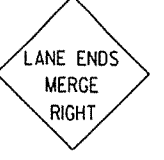
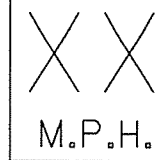

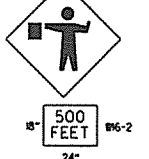

SUPERELEVATION FORMULA = $\frac{Lde}{Ls}$

ARKANSAS STATE HIGHWAY COMMISSION

TABLES AND METHOD OF SUPERELEVATION FOR TWO-WAY TRAFFIC

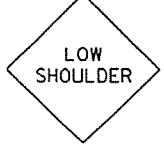
STANDARD DRAWING SE-2

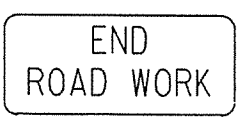
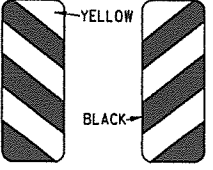
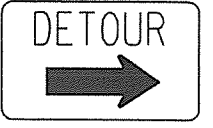
10-18-96	ADDED FORMULA	10-18-96
01-09-87	ISSUED	534-1-9-87
DATE	REVISION	DATE FILMED

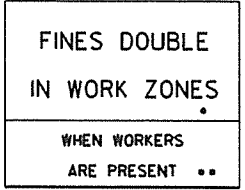
<p>RI-1</p>  <p>STANDARD 30"x30" EXPRESSWAY 36"x36" SPECIAL 48"x48"</p>	<p>RI-2</p>  <p>STD. 36"x36"x36" EXPWY. 48"x48"x48" FWY. 60"x60"x60"</p>	<p>R2-1</p>  <p>STD. 24"x30" EXPWY. 36"x48" FWY. 48"x60"</p>	<p>W3-5</p>  <p>STD. 36"x36" EXPWY. 48"x48" FWY. 48"x48"</p>	<p>W3-5a</p>  <p>STD. 36"x36" EXPWY. 48"x48" FWY. 48"x48"</p>	<p>R4-1</p>  <p>STD. 24"x30" EXPWY. 36"x48" FWY. 48"x60"</p>	<p>R4-2</p>  <p>STD. 24"x30" EXPWY. 36"x48" FWY. 48"x60"</p>
<p>R5-1</p>  <p>STD. 30"x30" EXPWY. 36"x36" SPECIAL 48"x48"</p>	<p>R11-2</p>  <p>48"x30"</p>	<p>R11-3A</p>  <p>60"x30"</p>	<p>R11-4</p>  <p>60"x30"</p>	<p>RSP-1</p>  <p>48"x30"</p>	<p>W1-1</p>  <p>STD. 36"x36" FWY. 48"x48"</p>	<p>W1-2</p>  <p>STD. 36"x36" FWY. 48"x48"</p>
<p>W1-3</p>  <p>STD. 48"x48"</p>	<p>W1-4</p>  <p>STD. 48"x48"</p>	<p>W1-6</p>  <p>STD. 48"x24" SPECIAL 60"x30"</p>	<p>W1-8</p>  <p>STD. 18"x24" SPECIAL 24"x30" EXPWY. 30"x36" FWY. 36"x48"</p>	<p>W3-1</p>  <p>STD. 36"x36" SPECIAL 48"x48"</p>	<p>W3-2</p>  <p>STD. 36"x36" SPECIAL 48"x48"</p>	<p>W4-2</p>  <p>STD. 36"x36" FWY. 48"x48"</p>
<p>W5-1</p>  <p>STD. 36"x36" SPECIAL 48"x48"</p>	<p>W6-3</p>  <p>EXPWY. 36"x36" SPECIAL 48"x48"</p>	<p>W8-7</p>  <p>EXPWY. 36"x36" FWY. 48"x48"</p>	<p>W9-2</p>  <p>STD. 36"x36" FWY. 48"x48"</p>	<p>W13-1</p>  <p>STD. 24"x24"</p>	<p>W20-1</p>  <p>STD. 48"x48"</p>	<p>W20-2</p>  <p>STD. 48"x48"</p>
<p>W20-4</p>  <p>STD. 48"x48"</p>	<p>W20-5</p>  <p>STD. 48"x48"</p>	<p>W20-7a</p>  <p>STD. 36"x36" FWY. 48"x48"</p>	<p>W21-2</p>  <p>STD. 30"x30" SPECIAL 36"x36"</p>	<p>W21-5</p>  <p>STD. 30"x30" SPECIAL 36"x36"</p>	<p>W24-1</p>  <p>STD. 36"x36"</p>	<p>W1-4b</p>  <p>STD. 48"x48"</p>
<p>W8-11</p>  <p>STD. 36"x36" FWY. 48"x48"</p>	<p>W8-9</p>  <p>STD. 36"x36" FWY. 48"x48"</p>	<p>G20-1</p>  <p>60"x24"</p>	<p>G20-2</p>  <p>48"x24"</p>	<p>OM-3L OM-3R</p>  <p>12"x36"</p>	<p>M4-9</p>  <p>STD. 30"x24" SPECIAL 48"x36" SPECIAL 60"x48"</p>	<p>M4-10</p>  <p>48"x18"</p>
						<p>R56-1</p>  <p>STD. 18"x18"</p>
						<p>R55-1</p>  <p>36"x60"</p> <p>WHEN WORKERS ARE PRESENT **</p> <p>• USE 6" C LETTERS •• USE 4" D LETTERS</p>

ADVANCE DISTANCES (XXXX)

500 FT	1/2 MILE
1000 FT	3/4 MILE
1500 FT	1 MILE AHEAD

- GENERAL NOTES:
- ALL TRAFFIC CONTROL DEVICES USED ON ROAD CONSTRUCTION SHALL CONFORM TO THE MANUAL ON UNIFORM TRAFFIC CONTROL DEVICES, LATEST EDITION, AND TO THE STANDARD HIGHWAY SIGNS, LATEST EDITION, OR AS APPROVED BY THE FEDERAL HIGHWAY ADMINISTRATION.
 - TRAFFIC CONTROL DEVICES SHALL BE SET UP JUST BEFORE THE START OF CONSTRUCTION OPERATIONS AND SHALL BE PROPERLY MAINTAINED DURING THE TIME SUCH CONDITIONS EXIST. THEY SHALL REMAIN IN PLACE ONLY AS LONG AS NEEDED AND REMOVED THEREAFTER.
 - EXISTING SIGNS AND CONSTRUCTION SIGNS SHALL BE KEPT IN PROPER POSITION, AND BE CLEAN AND LEGIBLE AT ALL TIMES. SIGNS THAT DO NOT APPLY TO EXISTING CONDITIONS SHALL BE REMOVED. SIGNS THAT ARE DAMAGED, DEFACED, OR THAT ACCUMULATE DIRT DURING CONSTRUCTION SHALL BE CLEANED, REPAIRED, OR REPLACED.
 - SIGNS ARE USUALLY MOUNTED ON A SINGLE POST, ALTHOUGH THOSE WIDER THAN 36" OR LARGER THAN 10 SQ. FT. SHALL BE MOUNTED ON TWO POSTS OR ABOVE A TYPE III BARRICADE.
 - SIGN POSTS DIRECT BURIED IN SOIL SHALL BE 2 LB. MINIMUM CHANNEL POST OR 4"x4" WOOD POSTS. CHANNEL POSTS SHALL BE PAINTED GREEN. WOOD POSTS SHALL BE PAINTED WHITE. ALL POSTS SHALL BE NEATLY CONSTRUCTED, AND SHALL BE REPLUMBED, CLEANED, OR REPAIRED AS NEEDED FOR THE DURATION OF THE JOB. THERE SHALL NOT BE MORE THAN 2 POSTS IN A 7' PATH FOR WOOD OR CHANNEL POSTS. ANY CHANNEL POST SPLICE SHALL BE IN ACCORDANCE WITH STANDARD DRAWING TC-3.
 - POST MOUNTED SIGNS IN RURAL AREAS SHALL BE CONSTRUCTED WITH THE NEAR EDGE OF THE SIGN FROM 6 TO 12 FEET FROM THE PAVEMENT EDGE. SIGNS IN URBAN AREAS AND BARRICADE MOUNTED SIGNS SHALL BE MOUNTED A MINIMUM OF 2 FEET FROM THE PAVEMENT EDGE.
 - ALL POST AND BARRICADE MOUNTED SIGNS MOUNTED IN URBAN AREAS SHALL BE MOUNTED A MINIMUM DISTANCE OF 7' FROM THE BOTTOM OF THE SIGN TO THE ROADWAY SURFACE. ALL POST AND BARRICADE MOUNTED SIGNS MOUNTED IN RURAL AREAS SHALL BE MOUNTED A MINIMUM DISTANCE OF 7' FROM THE BOTTOM OF THE SIGN TO THE ROADWAY SURFACE, EXCEPT A MINIMUM OF 6' SHALL BE USED WHEN MOUNTING AN ADVISORY SIGN BELOW A WARNING SIGN. TEMPORARY SIGNS MAY BE MOUNTED ON PORTABLE SUPPORTS FOR INTERMEDIATE TERM STATIONARY WORK CONDITIONS. THE SIGNS MINIMUM MOUNTING HEIGHT SHALL BE 5'. RETROREFLECTIVE DEVICES SHALL BE USED. TEMPORARY SIGNS MAY BE MOUNTED ON PORTABLE SUPPORTS FOR SHORT-TERM, SHORT DURATION, AND MOBILE CONDITIONS. THEY SHALL BE NO LESS THAN ONE (1) FOOT ABOVE THE TRAVELED WAY. LONG-TERM STATIONARY SIGNS SHALL BE DIRECT BURIED IN SOIL, UNLESS CONDITIONS NECESSITATE THE USE OF PORTABLE SIGNS, OR AS APPROVED BY THE ENGINEER. CONCRETE PADS, CONCRETE OR ROCK BALLAST, OR OTHER SOLID MATERIALS SHALL NOT BE UTILIZED WITH PORTABLE SIGN SUPPORTS.
 - FLAGGERS SHALL USE REFLECTORIZED STOP-SLOW PADDLES. FLAGS MAY BE USED ONLY FOR EMERGENCY SITUATIONS.
 - MOST OF THE SIGNS SHOWN ARE ORIENTED TO THE RIGHT. HOWEVER, THIS DOES NOT PRECLUDE THE USE OF MIRROR IMAGES OF THESE SIGNS WHERE THE REVERSE ORIENTATION MIGHT BETTER CONVEY TO MOTORISTS THE PROPER DIRECTION OF MOVEMENT.
 - R55-1 SIGNS SHALL BE PLACED AT LEAST 1500' BUT NOT MORE THAN 1 MILE IN ADVANCE OF THE WORK ZONE. IF A SPEED LIMIT REDUCTION IS IN EFFECT, THE SIGN SHALL BE PLACED A MINIMUM OF 500' IN ADVANCE OF THE "REDUCED SPEED AHEAD" SIGN.

NOTE: SUPPORTS FOR SIGNS, BARRICADES, AND VERTICAL PANELS THAT ARE DIFFERENT FROM THE REQUIREMENTS SHOWN IN NOTES 4 & 5, BUT MEET THE REQUIREMENTS OF NCHRP-350 OR MANUAL FOR ASSESSING SAFETY HARDWARE (MASH), WILL BE ACCEPTED. COMPLIANCE WITH THE REQUIREMENTS OF NCHRP-350 OR MANUAL FOR ASSESSING SAFETY HARDWARE (MASH) IS REQUIRED FOR ALL PROJECTS.

9-2-15	REVISED REDUCED SPEED LIMIT AHEAD SIGNS	
12-15-1	REVISED ROAD WORK NEXT XX MILES	
12-15-1	REVISED W24-1	
1-17-10	DELETED W8-9a & ADDED W8-9	
10-15-09	ADDED REFERENCE TO MASH & ADDED SIGN W24-1	
4-17-08	REVISED SIGN DESIGNATIONS	
1-18-04	REVISED NOTES	
10-9-03	REVISED NOTE 1	
1-16-04	REVISED NOTE 7	
9-28-00	REVISED NOTE	
1-18-98	ADDED NOTE	
6-26-97	REVISED NOTE 5	
4-03-97	REVISED NOTE 5	
10-18-96	ADDED CONTROLLED ACCESS HWY. SIGN & TO NOTE 7	
10-12-95	ADDED R55-1	
6-8-95	REVISED TO CORRECT SIGN ILLUSTRATIONS	6-8-95
2-2-95	REVISED PER PART VI, MUTCD SEPT. 3, 1993	
8-15-9	DRAWN AND PLACED IN USE	
DATE	REVISION	FILMED

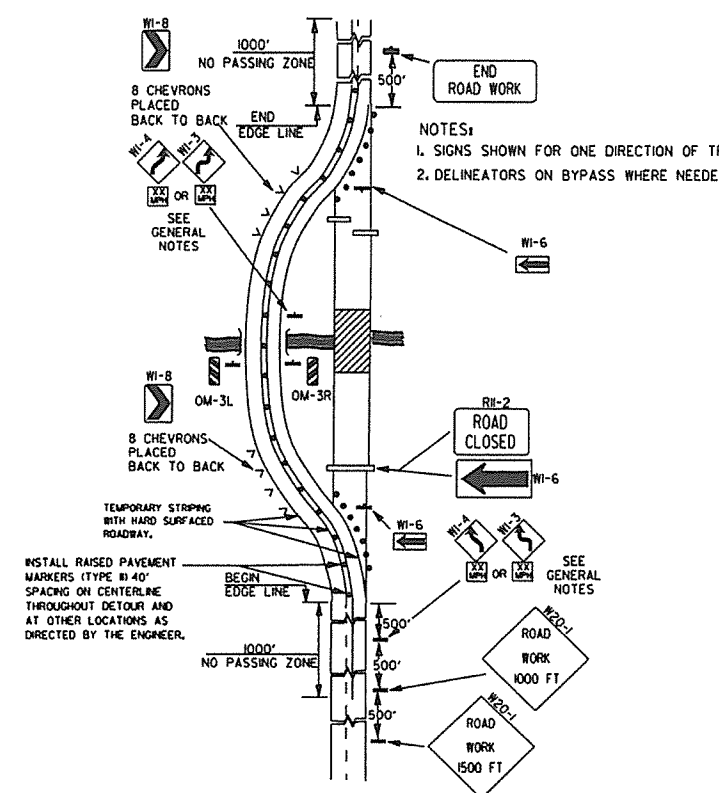

(A) TYPICAL APPLICATION OF TRAFFIC CONTROL DEVICES ON A 2-LANE HIGHWAY WHERE THE ENTIRE ROADWAY IS CLOSED AND A BYPASS DETOUR IS PROVIDED.

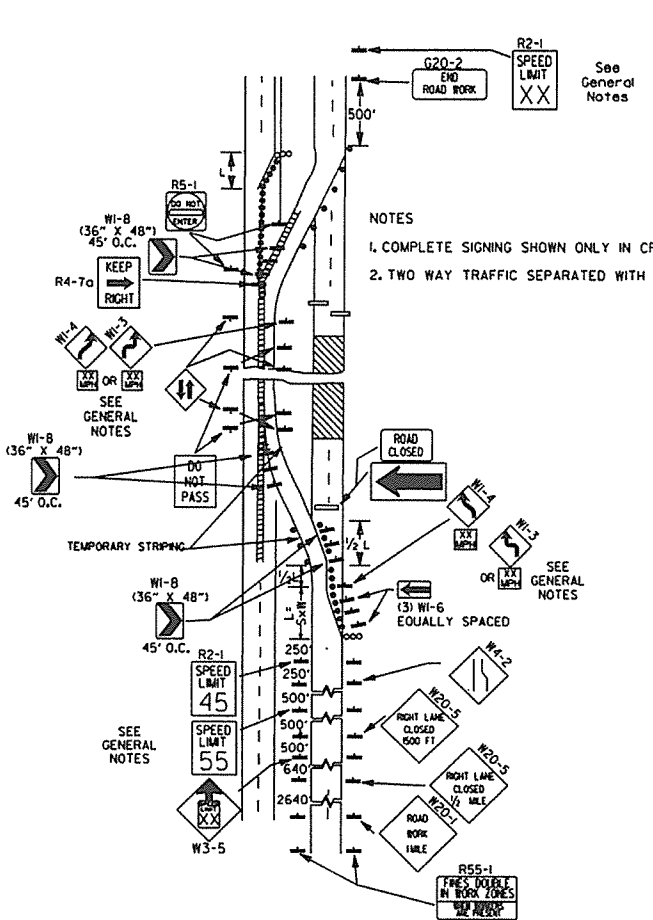

(B) TYPICAL APPLICATION - 4-LANE DIVIDED ROADWAY WHERE ONE ROADWAY IS CLOSED.

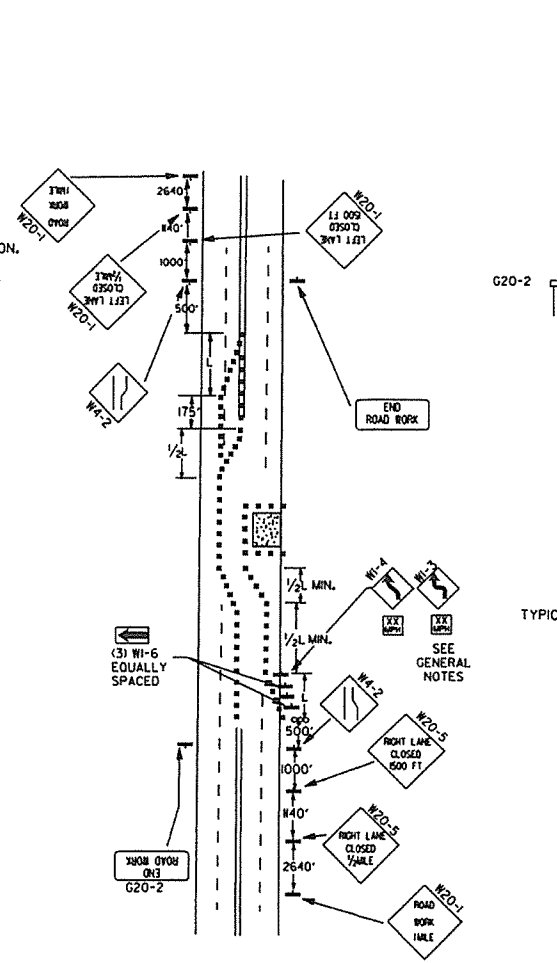

(C) TYPICAL APPLICATION - 4-LANE UNDIVIDED ROADWAY WHERE HALF OF THE ROADWAY IS CLOSED.

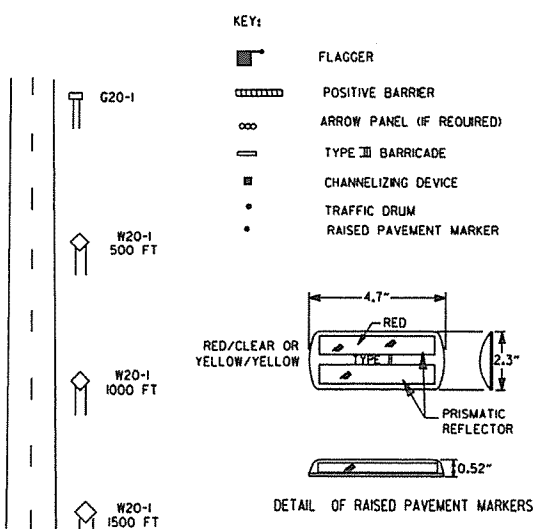

TYPICAL ADVANCE WARNING SIGN PLACEMENT:
 W20-1 500 FT
 W20-1 1000 FT
 W20-1 1500 FT

TAPER FORMULAE:
 $L = SXW$ FOR SPEEDS OF 45MPH OR MORE.
 $L = \frac{WS^2}{60}$ FOR SPEEDS OF 40MPH OR LESS.
 WHERE:
 L = MINIMUM LENGTH OF TAPER.
 S = NUMERICAL VALUE OF POSTED SPEED LIMIT PRIOR TO WORK OR 85TH PERCENTILE SPEED.
 W = WIDTH OF OFFSET.

- GENERAL NOTES:
- ADVISORY SPEED POSTED ON W1-3 OR W1-4 CURVE WARNING SIGNS TO BE DETERMINED AT SITE. USE W1-4 WHEN SPEED IS GREATER THAN 30MPH AND W1-3 WHEN 30MPH OR LESS.
 - WHEN THE EXISTING SPEED LIMIT IS 55MPH AND THE PLANS REQUIRE A SPEED LIMIT OF 45MPH, THE R2-(K55) SHALL BE OMITTED AND THE W3-5 SHALL BE INSTALLED AT THAT LOCATION. ADDITIONAL R2-145MPH SPEED LIMIT SIGNS SHALL BE INSTALLED AT A MAXIMUM OF 1/2 MILE INTERVALS. AT THE END OF THE WORK AREA A R2-(KXX) SHALL BE INSTALLED TO MATCH ORIGINAL SPEED LIMIT.
 - WHEN THE EXISTING SPEED LIMIT IS 65MPH AND THE PLANS REQUIRE A SPEED LIMIT OF 55MPH, THE R2-(K45) SHALL BE OMITTED. ADDITIONAL R2-155MPH SPEED LIMIT SIGNS SHALL BE INSTALLED AT A MAXIMUM OF 1/2 MILE INTERVALS. AT THE END OF THE WORK AREA A R2-(KXX) SHALL BE INSTALLED TO MATCH ORIGINAL SPEED LIMIT.
 - THE MAXIMUM SPACING BETWEEN CHANNELIZING DEVICES IN A TAPER SHOULD BE APPROXIMATELY EQUAL IN FEET TO THE SPEED LIMIT. BEYOND THE TAPER, MAXIMUM SPACING SHALL BE TWO TIMES THE SPEED LIMIT, OR AS DIRECTED BY THE ENGINEER.
 - WARNING LIGHTS AND/OR FLAGS MAY BE MOUNTED TO SIGNS OR CHANNELIZING DEVICES AT NIGHT AS NEEDED.
 - PAVEMENT MARKINGS NO LONGER APPLICABLE WHICH MIGHT CREATE CONFUSION IN THE MINDS OF VEHICLE OPERATORS SHALL BE REMOVED OR OBLITERATED AS SOON AS PRACTICABLE.
 - TRAILER MOUNTED DEVICES SUCH AS ARROW PANELS AND PORTABLE CHANGEABLE MESSAGE SIGNS SHALL BE DELINEATED BY AFFIXING CONSPICUITY MATERIAL IN A CONTINUOUS LINE ON THE FACE OF THE TRAILER. WHEN PLACED ON OR ADJACENT TO THE SHOULDER AND NOT BEHIND A POSITIVE BARRIER, THESE DEVICES SHALL BE DELINEATED BY PLACING FIVE (5) TRAFFIC DRUMS, EQUALLY SPACED ALONG THE TRAFFIC SIDE OF THE DEVICE.
 - DIMENSIONS SHOWN FOR RAISED PAVEMENT MARKERS ARE TYPICAL. THE CONTRACTOR MAY SUBSTITUTE SIMILAR MARKERS WITH THE APPROVAL OF THE ENGINEER, REQUESTING APPROVAL FOR SIMILAR MARKERS MAY BE MADE BY REFERRING TO THE AHTD QUALIFIED PRODUCTS LIST.

DATE	REVISION	FILED
9-2-15	REVISED NOTE 2, ADDED NOTE 8, REVISED DRAWING (A) & REPLACED R2-5A WITH W3-5	
9-12-13	REVISED DETAIL OF RAISED PAVEMENT MARKERS	
3-8-10	ADDED (AFAD)	
11-20-08	REVISED SIGN DESIGNATIONS	
11-18-04	ADDED GENERAL NOTE	
10-18-96	ADDED R55-1	
4-26-96	CORRECTED (a) BEHIND G20-2	
6-8-95	CORRECTED SIGN IDENT. ON W1-4A	6-8-95
2-2-95	REVISED PER PART VI, MUTCD, SEPT. 3, 1993	
8-15-91	DRAWN AND PLACED IN USE	

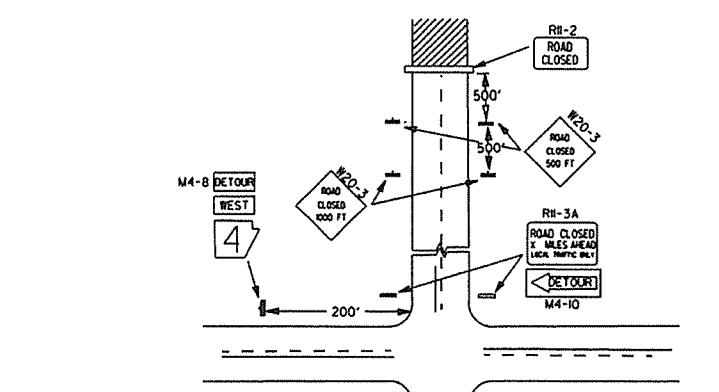

(D) TYPICAL APPLICATION - ROADWAY CLOSED BEYOND DETOUR POINT.

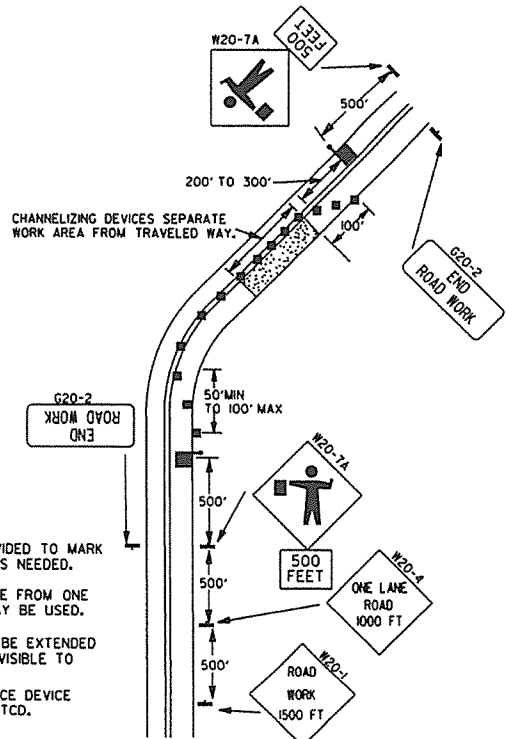

(E) TYPICAL APPLICATION OF TRAFFIC CONTROL DEVICES ON 2-LANE HIGHWAY WHERE ONE LANE IS CLOSED AND FLAGGING IS PROVIDED.

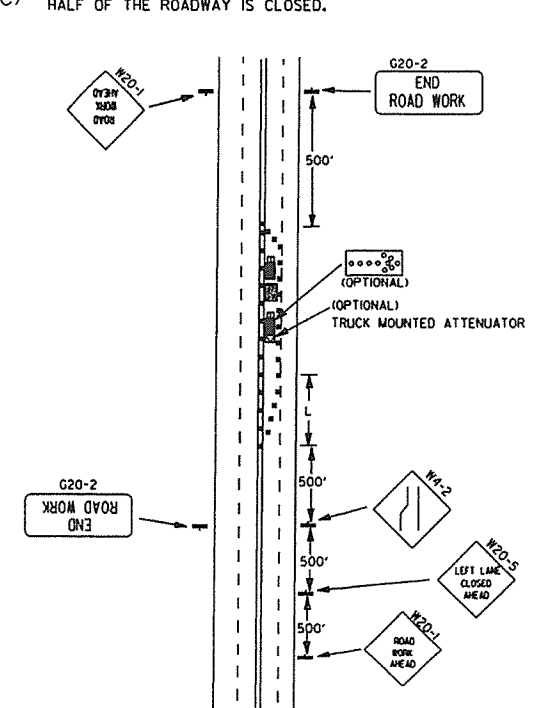

(F) TYPICAL APPLICATION - 4-LANE UNDIVIDED ROADWAY WITH INSIDE LANE CLOSED.

Channelizing devices

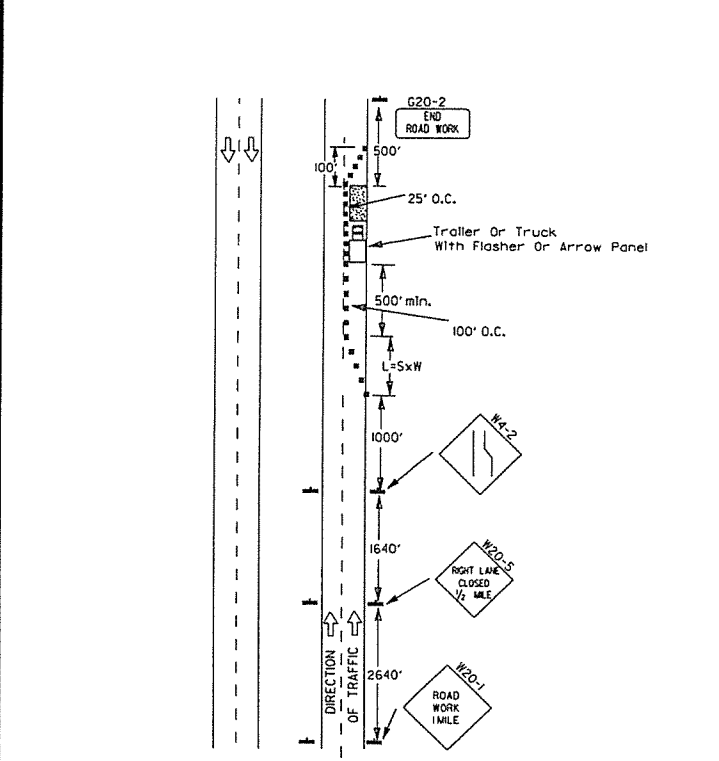

(A) Typical application - daytime maintenance operations of short duration on a 4-lane divided roadway where half of the roadway is closed.

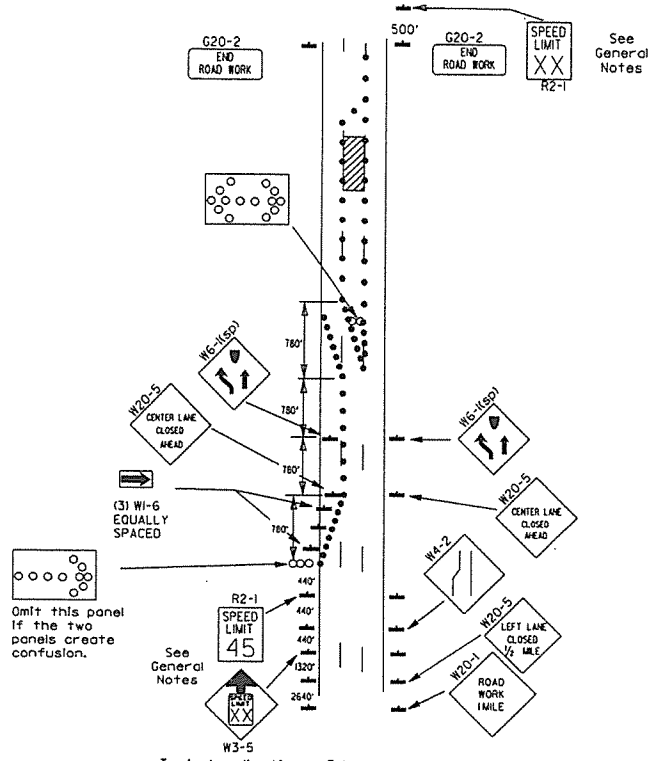

(B) Typical application - 3-lane one-way roadway where center lane is closed.

- KEY:
- Arrow Panel (if Required)
 - Channelizing Device
 - Traffic drum

- GENERAL NOTES:
1. A speed limit reduction may be implemented ONLY when designated in the plan or when recommended by the Roadway Design Division.
 2. When the existing speed limit is 55mph and the plans require a speed limit of 45mph, the R2-1(45) shall be omitted and the W3-5 shall be installed at that location. Additional R2-145mph speed limit signs shall be installed at a maximum of 1/2 mile intervals. At the end of the work area a R2-1(XX) shall be installed to match original speed limit.
 3. When the existing speed limit is 65mph and the plans require a speed limit of 55mph, the R2-1(45) shall be omitted. Additional R2-155mph speed limit signs shall be installed at a maximum of 1/2 mile intervals. At the end of the work area a R2-1(XX) shall be installed to match original speed limit.
 4. The maximum spacing between channelizing devices in a taper should be approximately equal in feet to the speed limit. Beyond the taper, maximum spacing shall be two times the speed limit or as directed by the Engineer.
 5. Warning lights and/or flags may be mounted to signs or channelizing devices at night as needed.
 6. Pavement markings no longer applicable which might create confusion in the minds of vehicle operators shall be removed or obliterated as soon as practicable.
 7. The G20-1 sign will be required on jobs of over two miles in length. When the lane closure is not at the beginning of the project, the G20-1 sign shall be erected 125' in advance of the job limit. Additional W20-1(1/2 MILE) signs are not required in advance of lane closures that begin inside the project limits.
 8. Flaggers shall use STOP/SLOW paddles for controlling traffic through work zones. Flags may be used only for emergency situations.
 9. All plastic drums and cones shall meet the requirements of NCHRP-350 or Manual For Assessing Safety Hardware (MASH).
 10. Trailer mounted devices such as arrow panels and portable changeable message signs shall be delineated by affixing conspicuity material in a continuous line on the face of the trailer. When placed on or adjacent to the shoulder and not behind a positive barrier, these devices shall be delineated by placing five (5) traffic drums, equally spaced along the traffic side of the device.

(C) Typical application - construction operations of intermediate to long term duration on a 4-lane divided roadway where half of the roadway is closed.

When cones are used on freeways and multi-lane highways, they shall be 26" min. During hours of darkness, 28" cones shall be used on all roadways, and shall be reflectorized in accordance with the M.U.T.C.D.

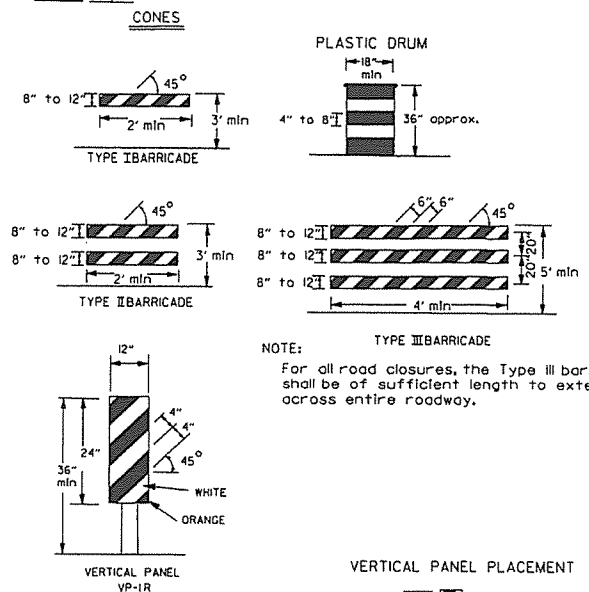

NOTE: For all road closures, the Type III barricades shall be of sufficient length to extend across entire roadway.

VERTICAL PANEL PLACEMENT

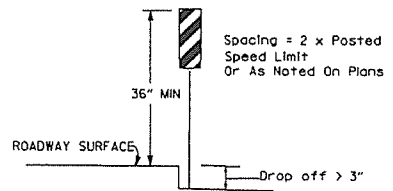

TRAFFIC CONTROL DEVICES FOR VERTICAL PAVEMENT DIFFERENTIALS

VERTICAL DIFFERENTIAL	LOCATIONS	TRAFFIC CONTROL
1" to 3"	Centerline, lane lines	WB-11
1" to 3"	Edge of shoulder	WB-9
Greater than 3"	Lane lines	Standard lane closure required
Greater than 3"	Edge of traveled lane	*RSP-lane vertical panels, drums or concrete barrier
Greater than 3"	Edge of shoulder	*Vertical panels, drums or concrete barrier

* When shown on the plans concrete barrier will be used. When the shoulder area is used as part of the traveled lane and there is insufficient width to place drums on the remaining shoulder width, then vertical panels shall be used.

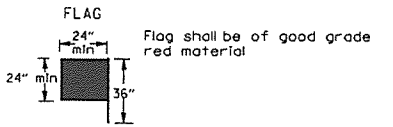

STOP SLOW PADDLE

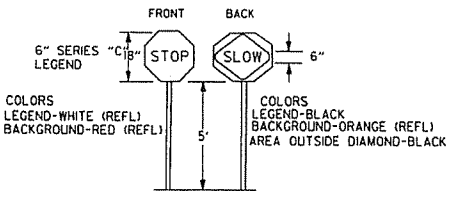

DETAIL OF SPLICES

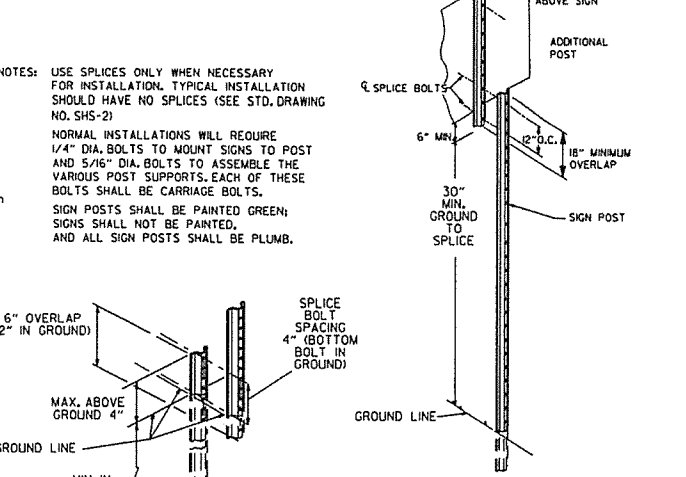

- NOTES:
- USE SPLICES ONLY WHEN NECESSARY FOR INSTALLATION. TYPICAL INSTALLATION SHOULD HAVE NO SPLICES (SEE STD. DRAWING NO. SHS-2)
 - NORMAL INSTALLATIONS WILL REQUIRE 1/4" DIA. BOLTS TO MOUNT SIGNS TO POST AND 5/16" DIA. BOLTS TO ASSEMBLE THE VARIOUS POST SUPPORTS. EACH OF THESE BOLTS SHALL BE CARRIAGE BOLTS.
 - SIGN POSTS SHALL BE PAINTED GREEN; SIGNS SHALL NOT BE PAINTED.
 - AND ALL SIGN POSTS SHALL BE PLUMB.

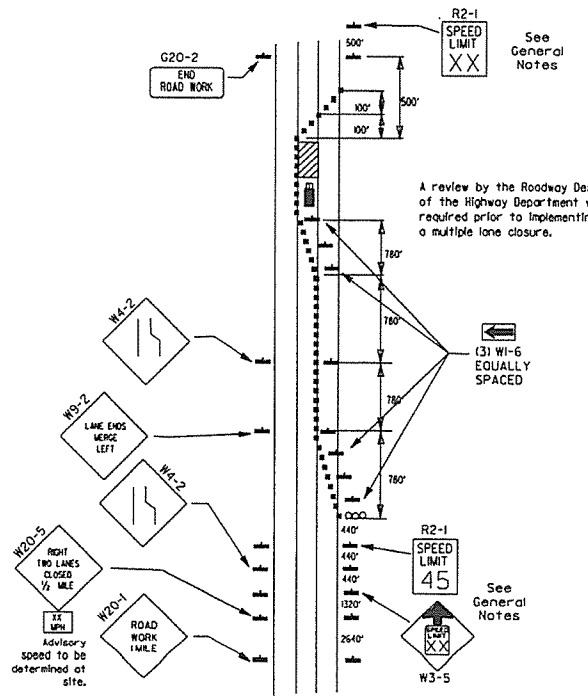

(D) Typical application - closing multiple lanes of a multi-lane highway.

DATE	REVISION	FILMED
9-2-15	REVISED NOTE 2 & REPLACED R2-5A WITH W3-5	
10-15-09	ADDED REFERENCE TO MASH	
11-20-08	REVISED SIGN DESIGNATIONS	
11-18-04	ADDED NOTE	
10-1-98	ADDED NOTE	
4-03-97	ADDED (SP) TO W6-1 & REVISED TRAFFIC CONTROL DEVICES NOTE	
10-18-96	ADDED R55-1	
10-12-95	MOVED UPPER SPLICE	
6-8-95	REVISED SPLICE DETAIL, TEXT	6-8-95
2-2-95	REVISED PER PART VI, MUTCD, SEPT. 3, 1993	
8-15-91	DRAWN AND PLACED IN USE	

ARKANSAS STATE HIGHWAY COMMISSION
STANDARD TRAFFIC CONTROLS FOR HIGHWAY CONSTRUCTION
STANDARD DRAWING TC-3

GENERAL NOTES
 INSTALL A MINIMUM OF 2 UPSLOPE STAKES AND 4 DOWNSLOPE STAKES AT AN ANGLE TO WEDGE WATTLE TO BOTTOM OF DITCH.

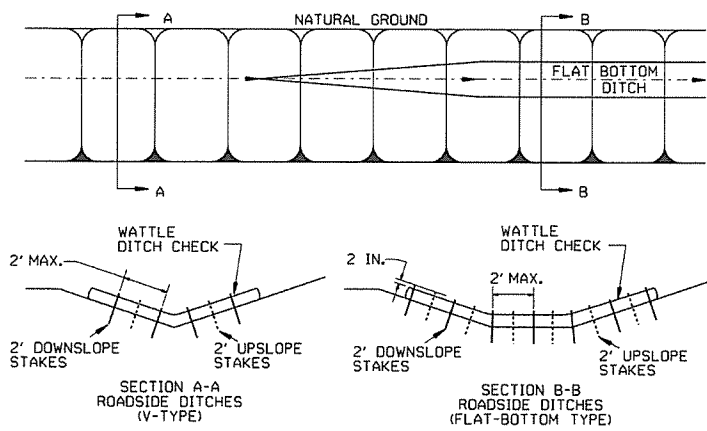

WATTLE DITCH CHECK (E-1)

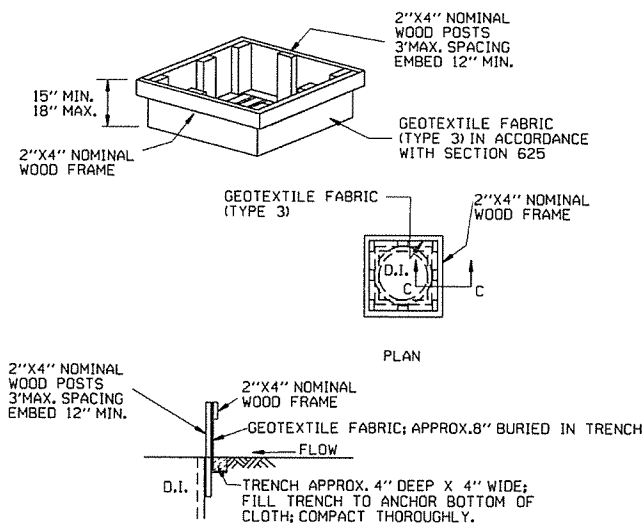

DROP INLET SILT FENCE (E-7)

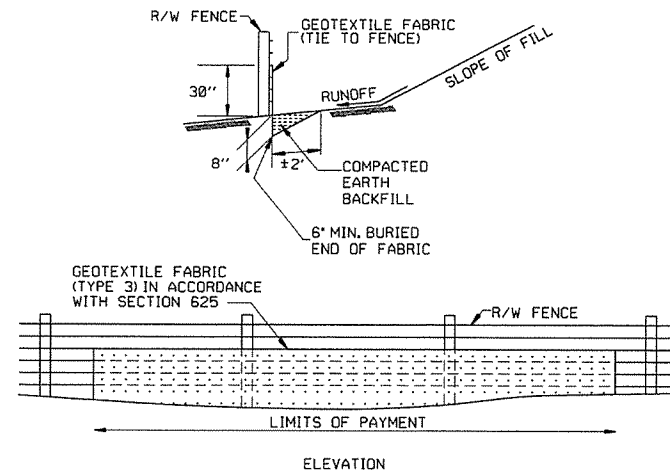

SILT FENCE ON R/W FENCE (E-4)

GENERAL NOTES
 GEOTEXTILE FABRIC SHALL BE SPLICED TOGETHER WITH A SEWN SEAM ONLY AT A SUPPORT POST OR TWO SECTIONS OF FENCE MAY BE OVERLAPPED INSTEAD. PAYMENT OF ADDITIONAL MATERIAL FOR OVERLAP WILL NOT BE MADE.

GENERAL NOTES
 1. STRAW BALES SHALL BE INSTALLED SO THAT THE BINDINGS ARE ORIENTED AROUND THE SIDES RATHER THAN ALONG THE TOPS AND BOTTOMS OF THE BALES. THE BALES SHALL BE A MINIMUM OF 30 INCHES IN LENGTH.
 2. NO GAPS SHALL BE LEFT BETWEEN BALES.
 3. BALED STRAW FILTER BARRIERS COMPLETED AND ACCEPTED WILL BE MEASURED BY THE BALE IN PLACE AS AUTHORIZED BY THE ENGINEER AND WILL BE PAID FOR AT THE CONTRACT UNIT PRICE BID PER BALE FOR BALED STRAW DITCH CHECKS.

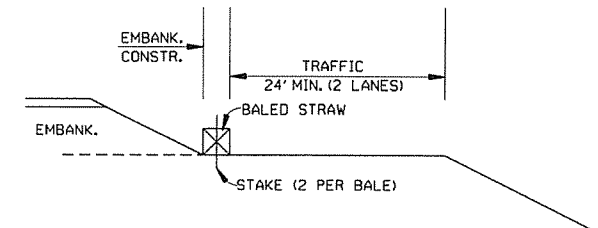

BALED STRAW FILTER BARRIER (E-2)

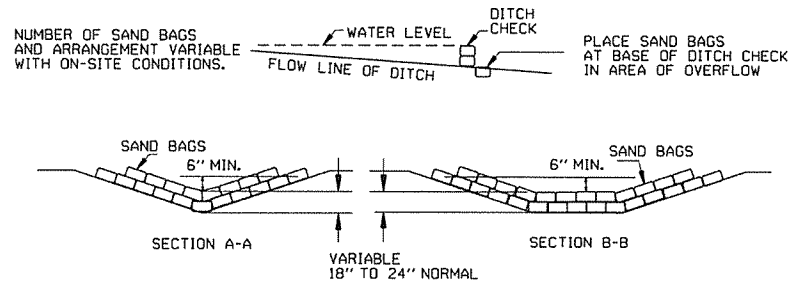

SAND BAG DITCH CHECK (E-5)

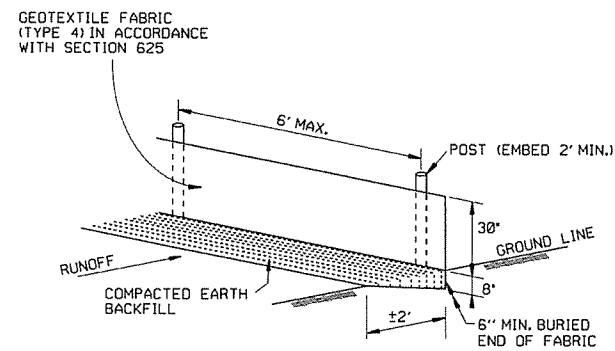

SILT FENCE (E-11)

GENERAL NOTES
 GEOTEXTILE FABRIC SHALL BE SPLICED TOGETHER WITH A SEWN SEAM ONLY AT A SUPPORT POST OR TWO SECTIONS OF FENCE MAY BE OVERLAPPED INSTEAD. PAYMENT OF ADDITIONAL MATERIAL FOR OVERLAP WILL NOT BE MADE.

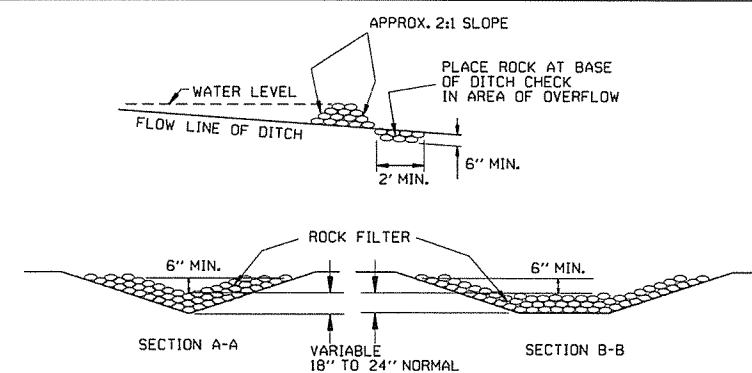

ROCK DITCH CHECK (E-6)

12-15-11	DELETED BALED STRAW DITCH CHECK & ADDED WATTLE DITCH CHECK	
11-18-98	ADDED NOTES	
7-02-98	ADDED BALED STRAW FILTER BARRIER (E-2)	
7-20-95	REVISED SILT FENCE E-4 AND E-11	7-20-95
7-15-94	REV. E-4 & E-11 MIN. 13" BURIED END OF FABRIC	
6-2-94	REVISED E-1, 4, 7 & 11; DELETED E-2 & 3	6-2-94
4-1-93	REDRAWN	
10-1-92	REDRAWN	
8-2-76	ISSUED R.D.M.	298-7-28-76
DATE	REVISION	FILMED

ARKANSAS STATE HIGHWAY COMMISSION

TEMPORARY EROSION CONTROL DEVICES

STANDARD DRAWING TEC-1

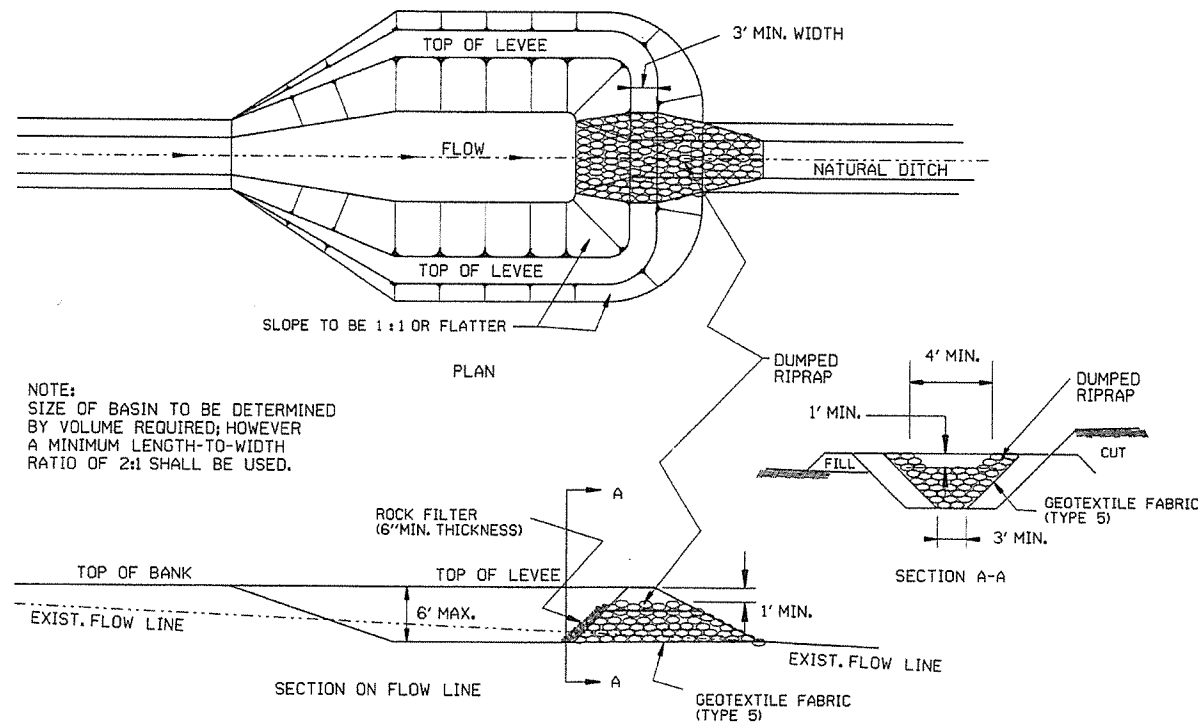

SEDIMENT BASIN WITH RIPRAP OUTLET (E-9)

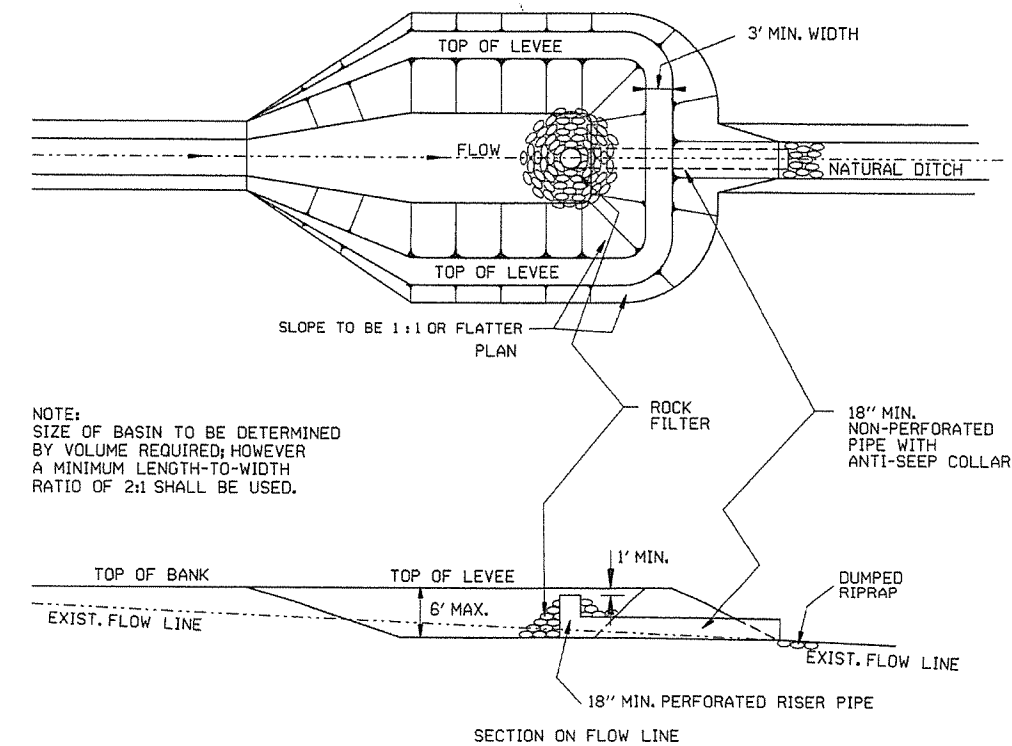

SEDIMENT BASIN WITH PIPE OUTLET (E-10)

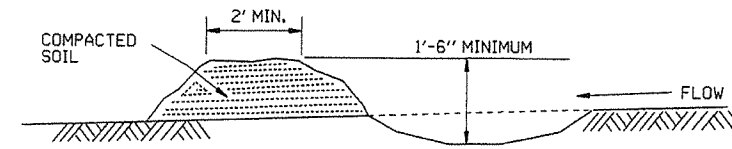

DIVERSION DITCH (E-8)

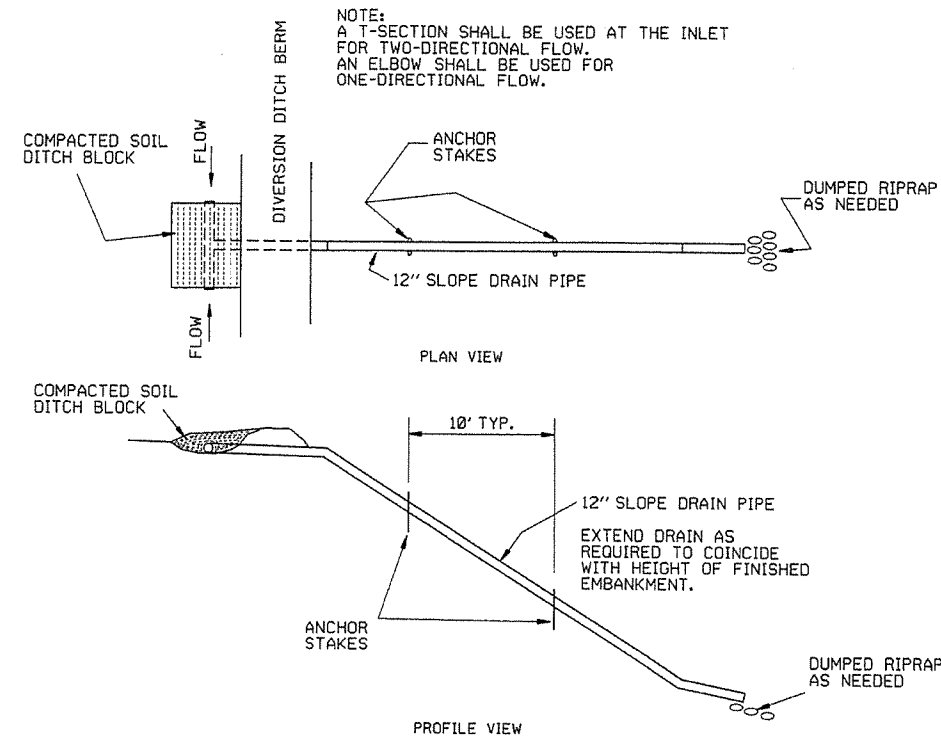

SLOPE DRAIN (E-12)

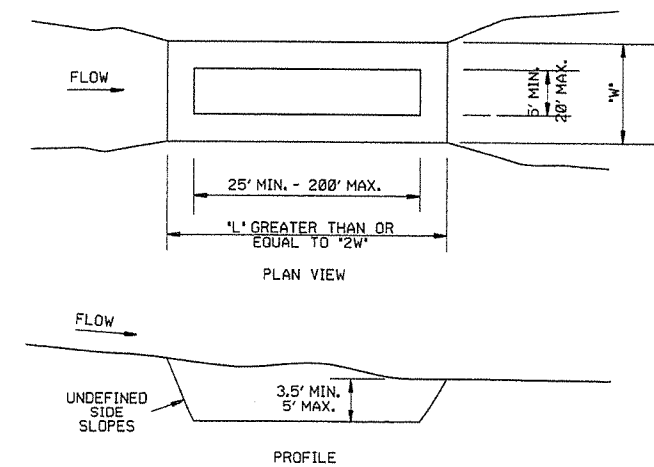

SEDIMENT BASIN (E-14)

		ARKANSAS STATE HIGHWAY COMMISSION	
		TEMPORARY EROSION CONTROL DEVICES	
		STANDARD DRAWING TEC-2	
6-2-94	Revised E-8 & E-12; Added E-14 & Deleted E-13		
4-1-93	ISSUED		
DATE	REVISION		FILMED

CLEARING AND GRUBBING

CONSTRUCTION SEQUENCE

1. PLACE PERIMETER CONTROLS (I.E. SILT FENCES, DIVERSION DITCHES, SEDIMENT BASINS, ETC.)
2. PERFORM CLEARING AND GRUBBING OPERATION.

EXCAVATION

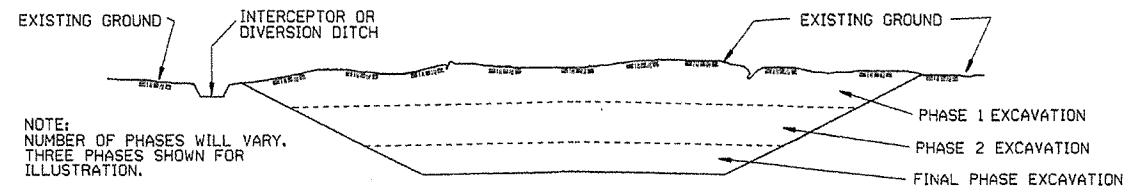

NOTE:
NUMBER OF PHASES WILL VARY.
THREE PHASES SHOWN FOR
ILLUSTRATION.

GENERAL NOTE

ALL CUT SLOPES SHALL BE DRESSED, PREPARED, SEEDED, AND MULCHED AS THE WORK PROGRESSES. SLOPES SHALL BE EXCAVATED AND STABILIZED IN EQUAL INCREMENTS NOT TO EXCEED 25 FEET, MEASURED VERTICALLY.

CONSTRUCTION SEQUENCE

1. EXCAVATE AND STABILIZE INTERCEPTOR AND/OR DIVERSION DITCHES.
2. PERFORM PHASE 1 EXCAVATION. PLACE PERMANENT OR TEMPORARY SEEDING.
3. PERFORM PHASE 2 EXCAVATION. PLACE PERMANENT OR TEMPORARY SEEDING.
4. PERFORM FINAL PHASE OF EXCAVATION. PLACE PERMANENT OR TEMPORARY SEEDING. STABILIZE DITCHES, CONSTRUCT DITCH CHECKS, DIVERSION DITCHES, SEDIMENT BASINS, OR OTHER EROSION CONTROL DEVICES AS REQUIRED.

EMBANKMENT

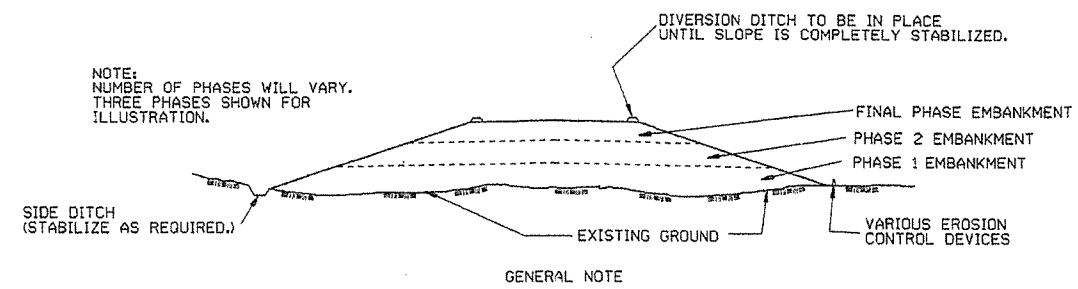

NOTE:
NUMBER OF PHASES WILL VARY.
THREE PHASES SHOWN FOR
ILLUSTRATION.

GENERAL NOTE

ALL EMBANKMENT SLOPES SHALL BE DRESSED, PREPARED, SEEDED, AND MULCHED AS THE WORK PROGRESSES. SLOPES SHALL BE CONSTRUCTED AND STABILIZED IN EQUAL INCREMENTS NOT TO EXCEED 25 FEET, MEASURED VERTICALLY.

CONSTRUCTION SEQUENCE

1. CONSTRUCT DIVERSION DITCHES, DITCH CHECKS, SEDIMENT BASINS, SILT FENCES, OR OTHER EROSION CONTROL DEVICES AS SPECIFIED.
2. PLACE PHASE 1 EMBANKMENT WITH PERMANENT OR TEMPORARY SEEDING. PROVIDE DIVERSION DITCHES AND SLOPE DRAINS IF EMBANKMENT CONSTRUCTION IS TO BE TEMPORARILY ABANDONED FOR A PERIOD OF GREATER THAN 21 DAYS.
3. PLACE PHASE 2 EMBANKMENT WITH PERMANENT OR TEMPORARY SEEDING. PROVIDE DIVERSION DITCHES AND SLOPE DRAINS IF EMBANKMENT CONSTRUCTION IS TO BE TEMPORARILY ABANDONED FOR A PERIOD OF GREATER THAN 21 DAYS.
4. PLACE FINAL PHASE OF EMBANKMENT WITH PERMANENT OR TEMPORARY SEEDING. PLACE DIVERSION DITCHES AND SLOPE DRAINS AND MAINTAIN UNTIL ENTIRE SLOPE IS STABILIZED.

ARKANSAS STATE HIGHWAY COMMISSION		
TEMPORARY EROSION CONTROL DEVICES		
STANDARD DRAWING TEC-3		
11-03-94	CORRECTED SPELLING	
6-2-94	Drawn & Issued	6-2-94
DATE	REVISION	FILMED

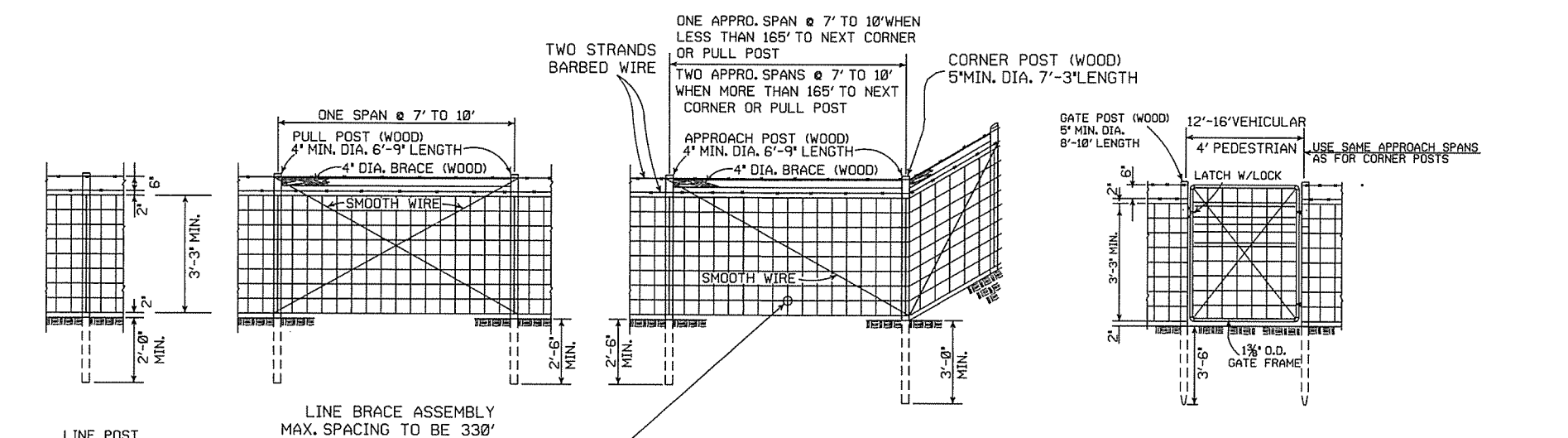

GENERAL NOTES:
 STEEL LINE POSTS SHALL BE PAINTED OR GALVANIZED. TUBULAR END, CORNER, PULL, OR DIAGONAL BRACES MUST CONFORM TO THE DIMENSIONS AND WEIGHTS SPECIFIED ON STANDARD DRAWING WF-3 (CHAIN LINK). APPROVED ALTERNATES ARE ACCEPTABLE.
 AN ACCEPTABLE TOLERANCE IN LENGTH OF TUBULAR OR WOODEN POSTS SHALL BE - 1" TO +2". TUBULAR POSTS MUST BE PAINTED OR GALVANIZED.

THE CONTRACTOR SHALL FURNISH AT LEAST 25% OF TIMBER LINE POSTS OF 7 FOOT LENGTHS IN ORDER TO PROVIDE SUFFICIENT SET IN SOFT GROUND OR SMALL DEPRESSIONS.
 DRIVEWAY GATES, EITHER SINGLE 12' TO 16' OR DOUBLE 8' TO 8' OPENING OF THE SAME TYPE AS THE PEDESTRIAN GATE, SHALL BE INSTALLED ON THE RIGHT SIDE OF EACH THROUGH LANE ROAD AT LARGE CULVERTS OR BRIDGE CROSS FENCE, FOR USE OF MAINTENANCE EQUIPMENT. LOCATION OF GATES TO BE SHOWN ON PLANS OR AS DESIGNATED BY THE ENGINEER.

AT STREAM CROSSINGS, THE FENCE SHALL NOT BE CONSTRUCTED ACROSS LARGE STREAMS. WHERE CLEARANCE IS SUFFICIENT FROM THE TOP OF THE BANK TO THE BRIDGE STRUCTURE A CROSS CONNECTION SHALL BE CONSTRUCTED BETWEEN THE FENCE ON EACH SIDE OF THE ROAD. WHERE THE CLEARANCE IS NOT SUFFICIENT, THE FENCE SHALL BE TERMINATED WITH CROSS CONNECTIONS AND END POSTS ADJACENT TO BRIDGE ABUTMENTS OR CULVERT WINGWALLS.

TYPE C FENCE (WOOD POSTS)

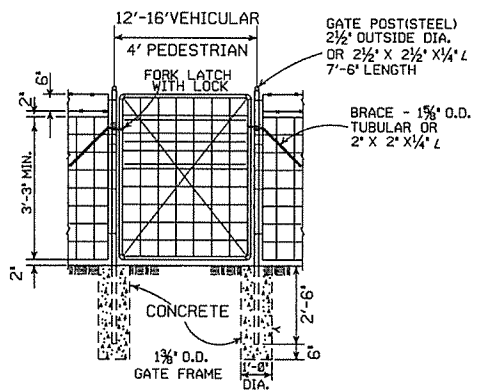
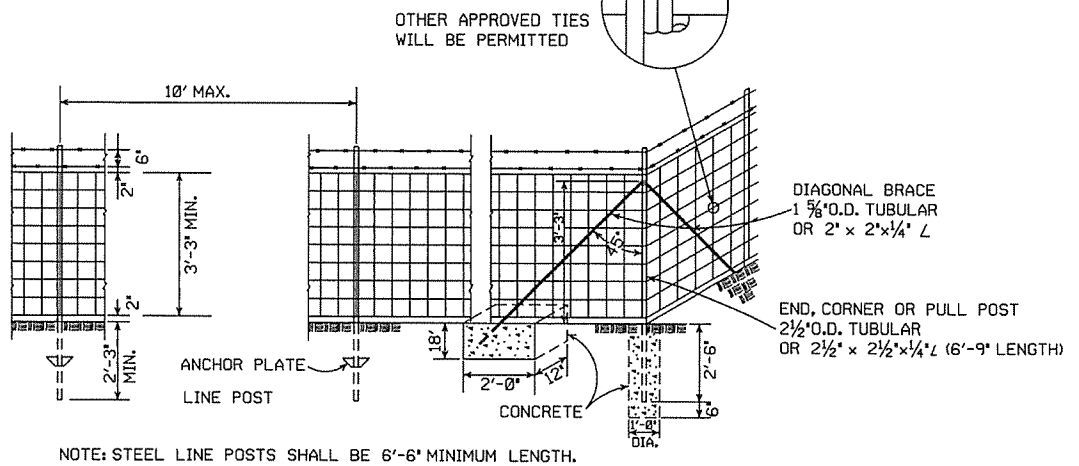

NOTE: USE 3/8" X 1 1/2" LAG BOLT & SHIELD OR AS APPROVED BY THE ENGINEER.

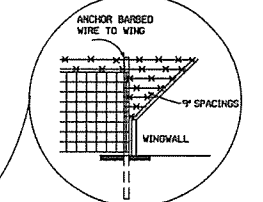

DETAIL OF FENCE CONSTRUCTION AT LARGE CULVERTS (5' IN HEIGHT AND OVER)

SPLICE FOR BARBED WIRE BETWEEN PULL POST ASSEMBLY SHALL BE BY THE 'EYE METHOD' AS DESCRIBED AS FOLLOWS: THE ENDS OF THE BARBED WIRE SHALL BE BENT TO FORM A LOOP, THE LOOPS SHALL BE CONNECTED, AFTER THE LOOPS ARE CONNECTED THE ENDS OF THE WIRE SHALL BE WRAPPED AROUND THE PROJECTING WIRES A MINIMUM OF 4 TIMES FOR EACH WIRE LOOP.

SPLICE FOR WOVEN WIRE BETWEEN PULL POST SHALL BE BY THE 'WESTERN UNION METHOD' AS DESCRIBED AS FOLLOWS: THE VERTICAL WIRES FOR EACH END OF THE FENCE FABRIC SHALL BE PLACED SIDE BY SIDE AND THE PROJECTING HORIZONTAL WIRES SHALL BE WRAPPED A MINIMUM OF 4 TIMES AROUND THE HORIZONTAL WIRES OF THE FIRST WEB.

STAPLE AT LEAST TOP, BOTTOM AND ALTERNATE WIRES OF WOVEN FABRIC FOR WOOD LINE POSTS.

TYPE C FENCE (STEEL POSTS)

- 4 STRANDS BARBED WIRE (D)
- 5 STRANDS BARBED WIRE (D-1)
- 6 STRANDS BARBED WIRE (D-2)

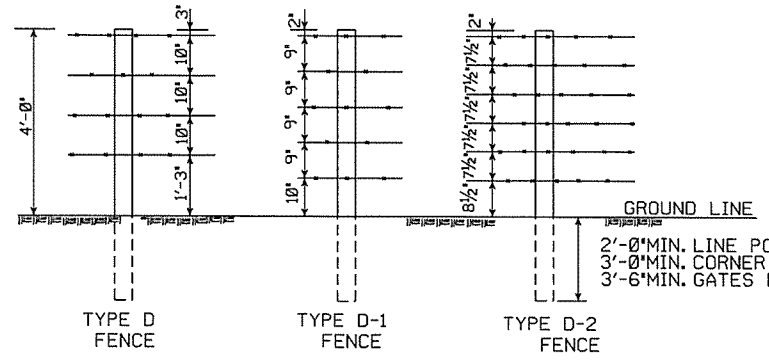

NOTE: SPACING AND SIZE (EXCEPT LENGTH) OF POSTS, APPROACH SPANS, PULL POST ASSEMBLIES, AND CORNER BRACING FOR TYPE D FENCE SHALL CONFORM TO TYPE C FENCE. USE GALVANIZED STAPLES ON WOOD POSTS AND APPROVED FASTENERS ON STEEL POSTS.

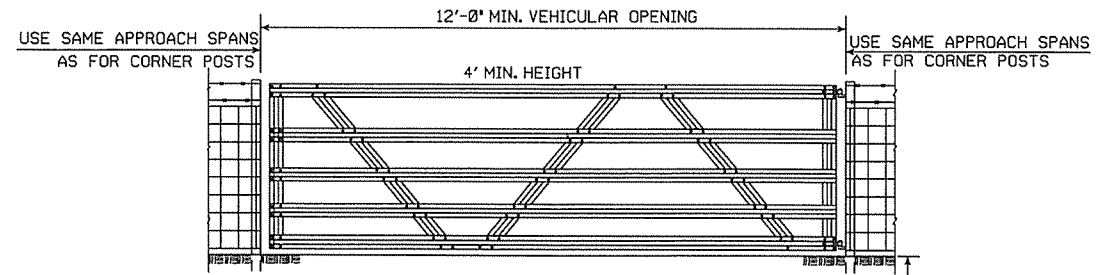
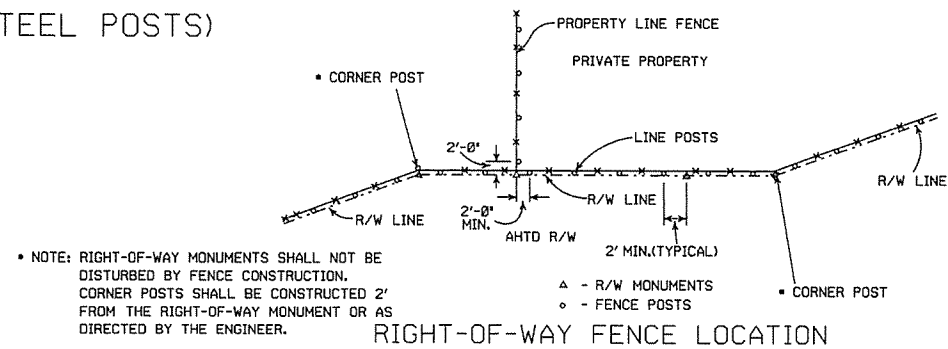

OTHER STYLE VEHICULAR GATES MAY BE USED WITH THE APPROVAL OF THE ENGINEER. THE METHOD OF SECURING GATE (LATCH AND/OR LOCK) SHALL MEET THE APPROVAL OF THE ENGINEER.

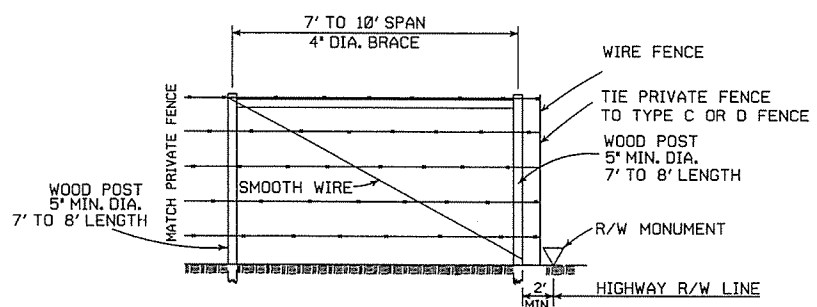

WHERE EXISTING FENCE CONSISTS OF STEEL POSTS, USE END POST ASSEMBLY AS SHOWN IN TYPE C FENCE OR OTHER END POST ASSEMBLY AS APPROVED BY THE ENGINEER.

DATE	REVISION	FILMED
8-22-82	REVISED GENERAL NOTES	
10-18-96	REVISED AASHTO	
11-22-95	REVISED R-O-W LOCATION DETAIL	
6-2-94	REVISED BARB WIRE AND ADDED CORNER POST NOTES	6-2-94
8-5-93	REVISED R/W INSTALLATION FENCE	8-5-93
10-1-92	ADDED STAPLE NOTE	10-1-92
8-15-91	ADDED TYPE D-2 FENCE	8-15-91
11-30-89	DELETED CLASS CONCRETE	11-30-89
7-15-88	ADDED SPLICE NOTE	708-7-15-88
10-30-87	GENERAL REVISIONS	549-10-30-87
11-1-84	MAX. POST SPACING MIN. WIRE GAUGE	507-11-1-84
1-4-83	MIN. DIA. LINE POST	648-1-4-83
3-2-81	TOLERANCE FOR POST LENGTH	722-3-2-81
12-1-72	ADDED D-1 & FENCE INSTALLATION	564-12-1-72
10-2-72	REVISED AND REDRAWN	540-10-2-72

ARKANSAS STATE HIGHWAY COMMISSION

**WIRE FENCE
TYPE C AND D**

STANDARD DRAWING WF-4

DATE REVISED	DATE FILMED	DATE REVISED	DATE FILMED	FED. RD. DIST. NO.	STATE	FED. AID PROJ. NO.	SHEET NO.	TOTAL SHEETS
				6	ARK.			
						JOB NO. 110571	43	48

2 CROSS SECTIONS

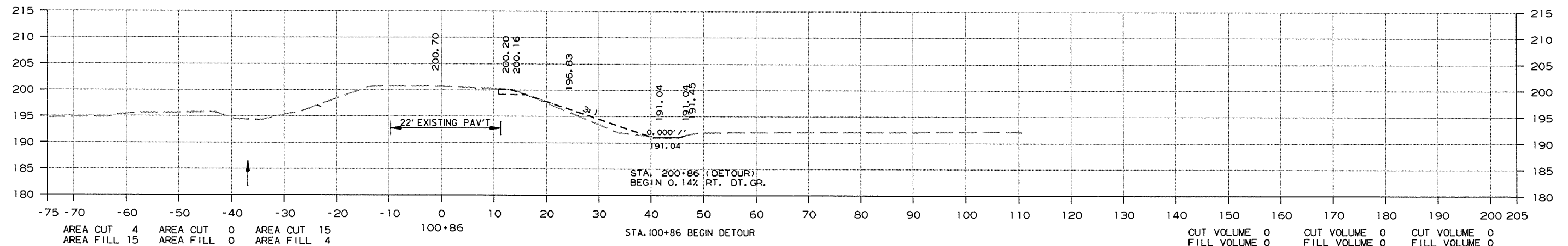
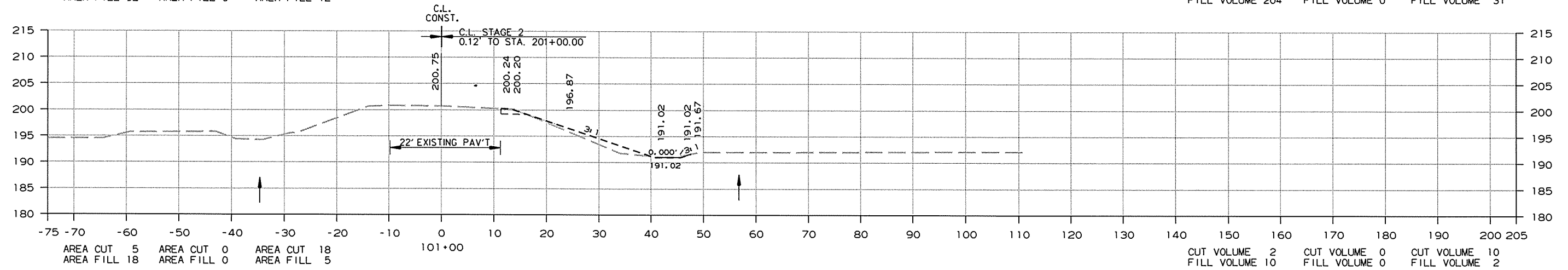
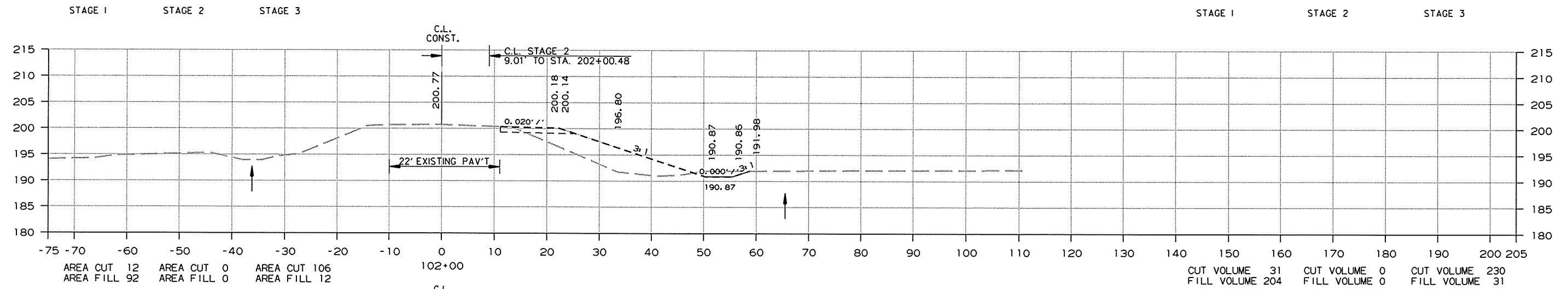

CROSS SECTION STA. 100+86 TO STA. 102+00

12/10/2015

R110571.DGN

DATE REVISED	DATE FILMED	DATE REVISED	DATE FILMED	FED. RD. DIST. NO.	STATE	FED. AID PROJ. NO.	SHEET NO.	TOTAL SHEETS
				6	ARK.			
						JOB NO. 110571	44	48

2 CROSS SECTIONS

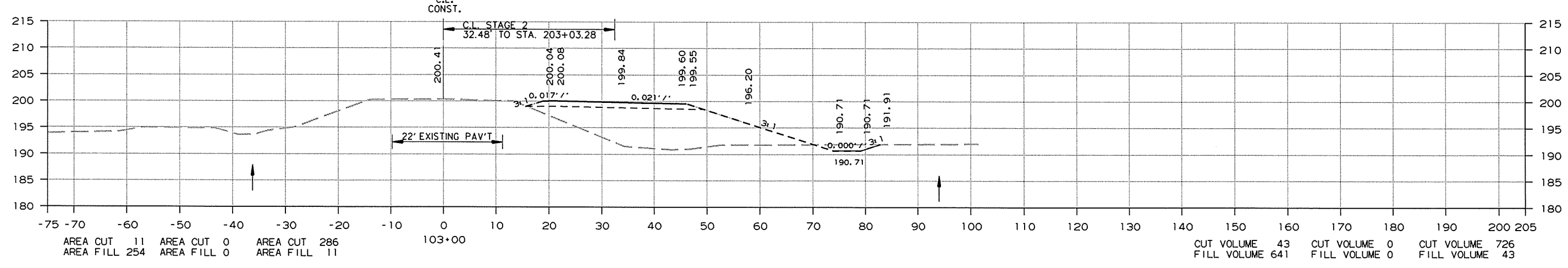
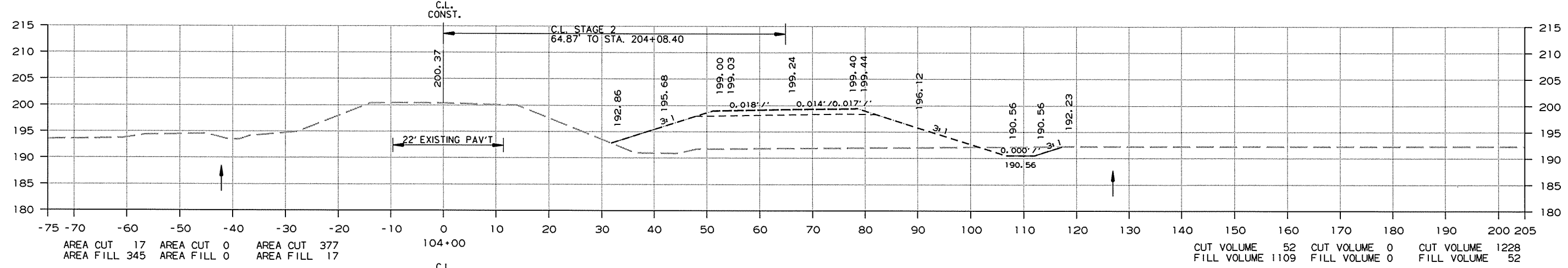
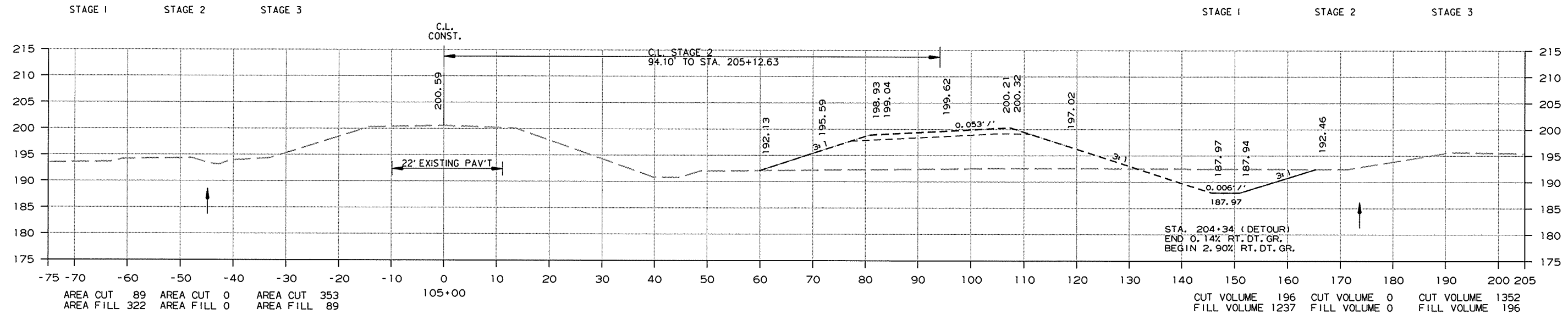

CROSS SECTION STA. 103+00 TO STA. 105+00

12/10/2015

R110571.DGN

DATE REVISED	DATE FILED	DATE REVISED	DATE FILED	FED. RD. DIST. NO.	STATE	FED. AID PROJ. NO.	SHEET NO.	TOTAL SHEETS
				6	ARK.			
JOB NO. 110571							45	48

2 CROSS SECTIONS

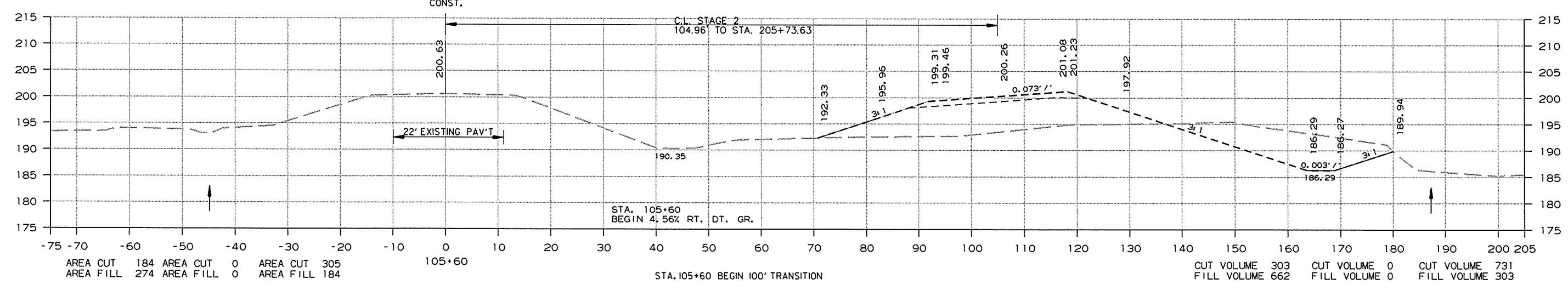
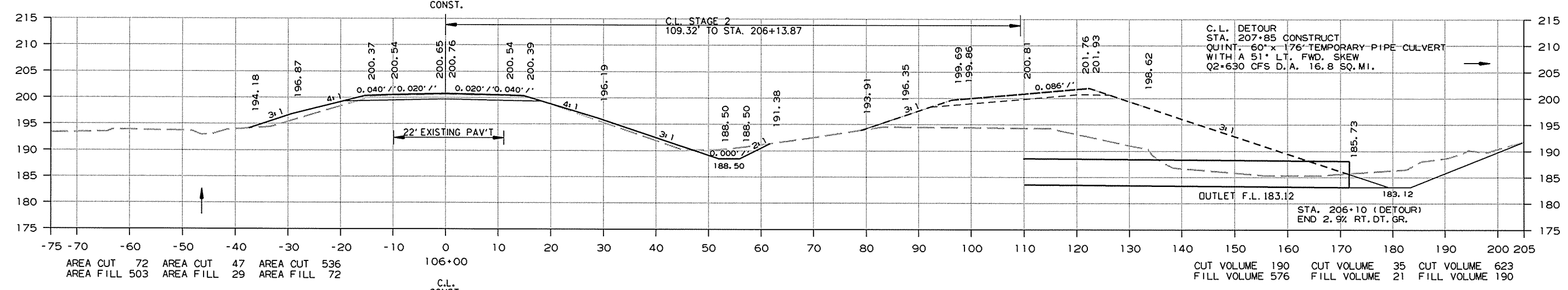
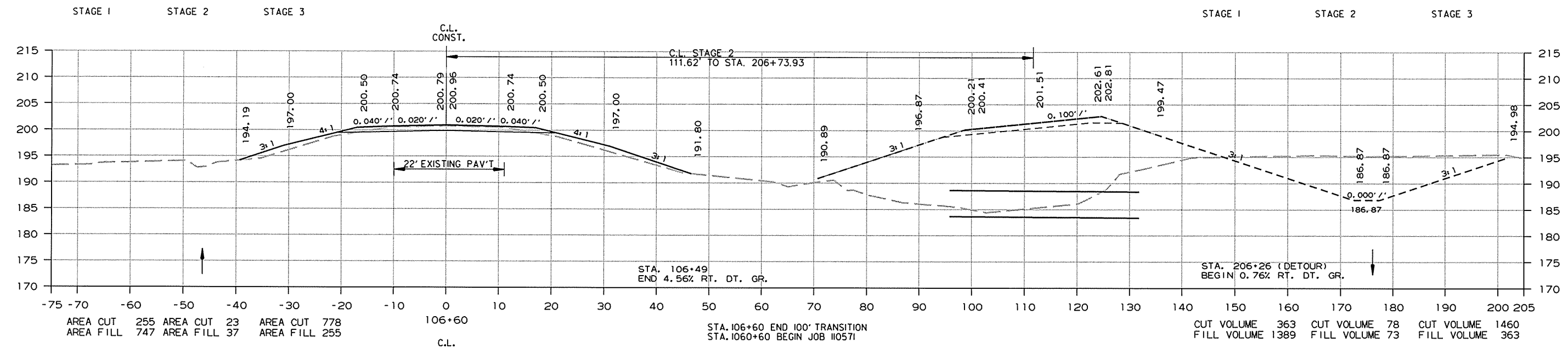

CROSS SECTION STA. 105+60 TO STA. 106+60

12/10/2015
R110571.DGN

DATE REVISED	DATE FILMED	DATE REVISED	DATE FILMED	FED. RD. DIST. NO.	STATE	FED. AID PROJ. NO.	SHEET NO.	TOTAL SHEETS
				6	ARK.			
						JOB NO. 110571	46	48

2 CROSS SECTIONS

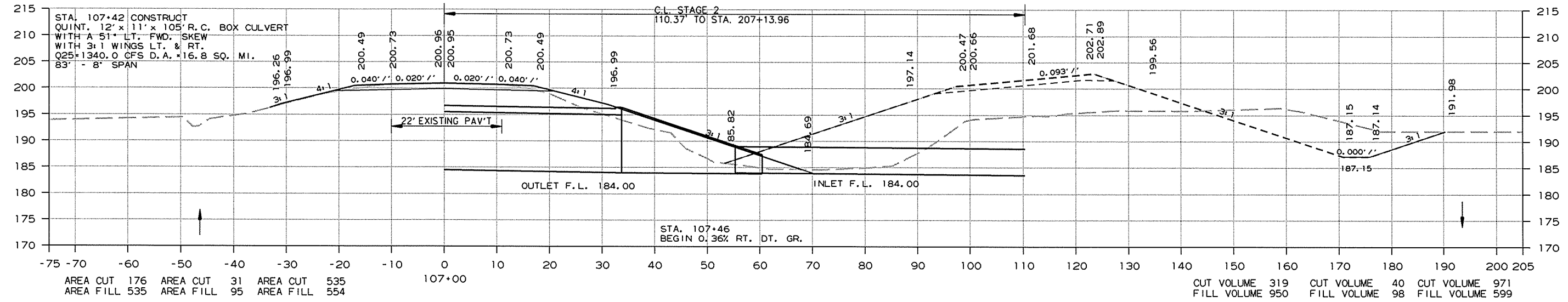
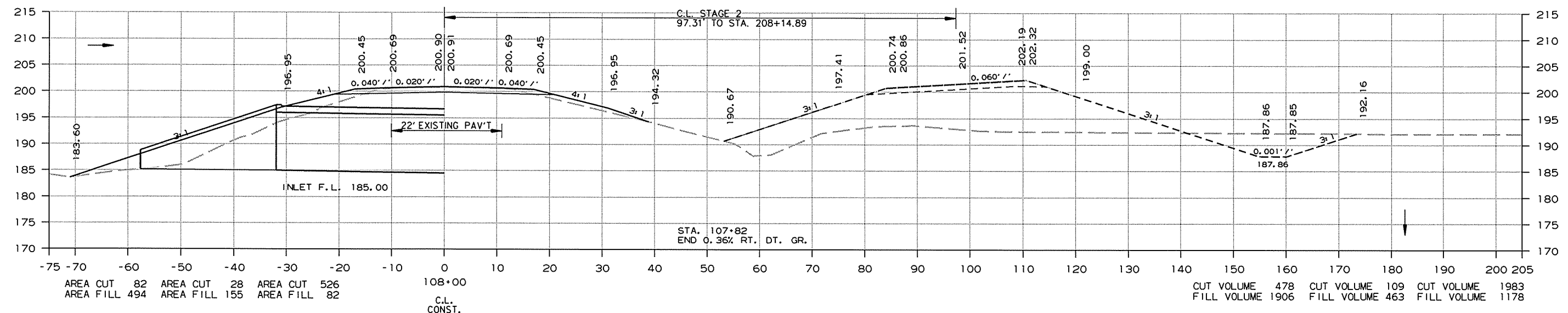
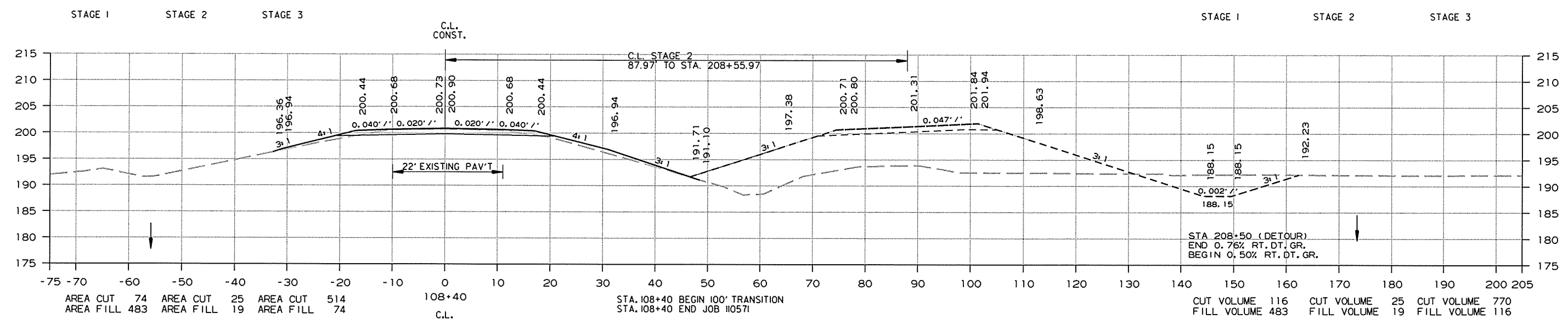

CROSS SECTION STA. 107+00 TO STA. 108+40

12/10/2015 RI10571.DGN

DATE REVISED	DATE FILMED	DATE REVISED	DATE FILMED	FED. RD. DIST. NO.	STATE	FED. AID PROJ. NO.	SHEET NO.	TOTAL SHEETS
				6	ARK.			
						JOB NO. 110571	47	48

2 CROSS SECTIONS

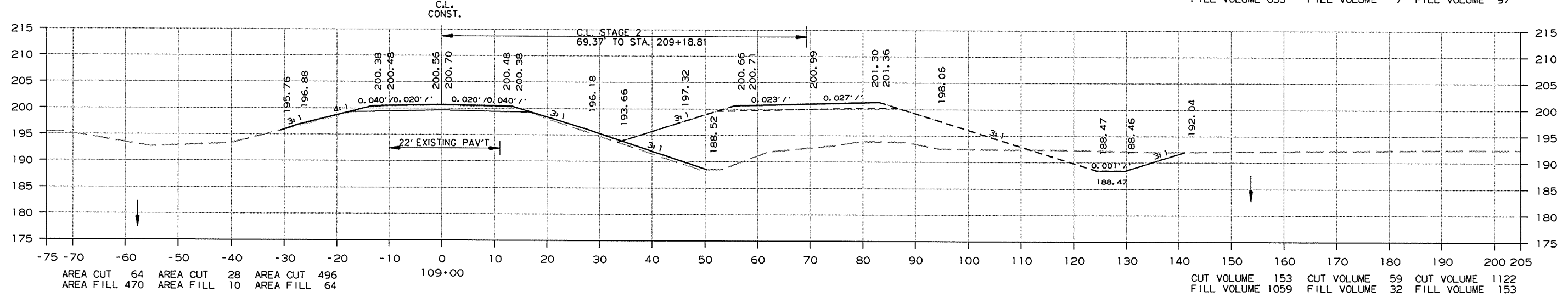
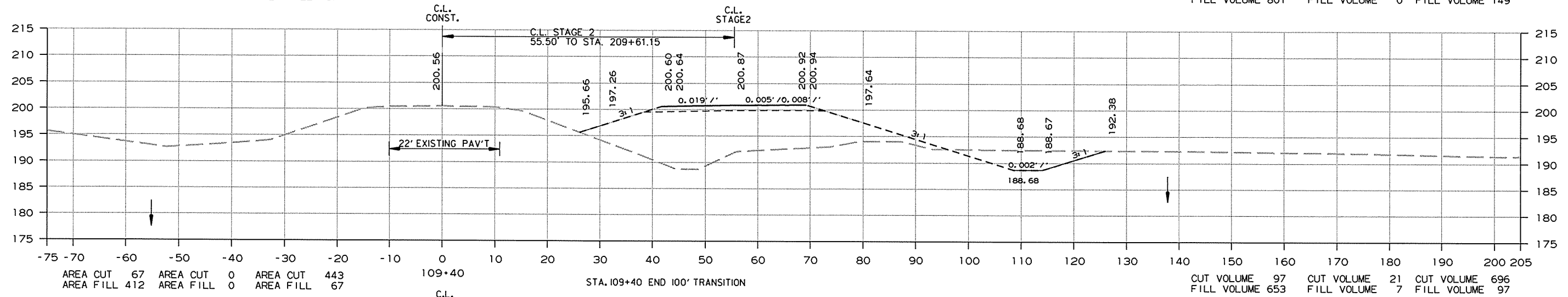
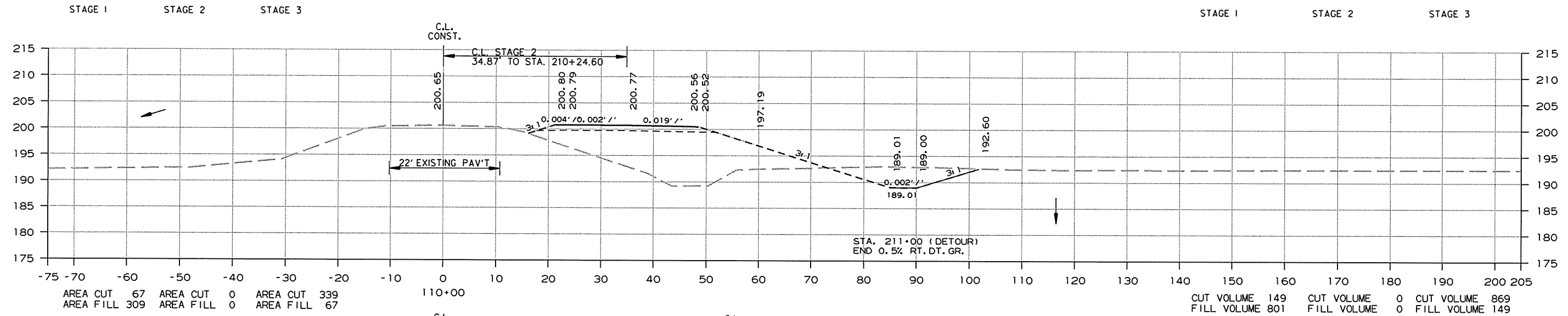

CROSS SECTION STA. 109+00 TO STA. 110+00

12/10/2015

R110571.DGN

DATE REVISED	DATE FILMED	DATE REVISED	DATE FILMED	FED. RD. DIST. NO.	STATE	FED. AID PROJ. NO.	SHEET NO.	TOTAL SHEETS
				6	ARK.			
JOB NO. 110571							48	48

② CROSS SECTIONS

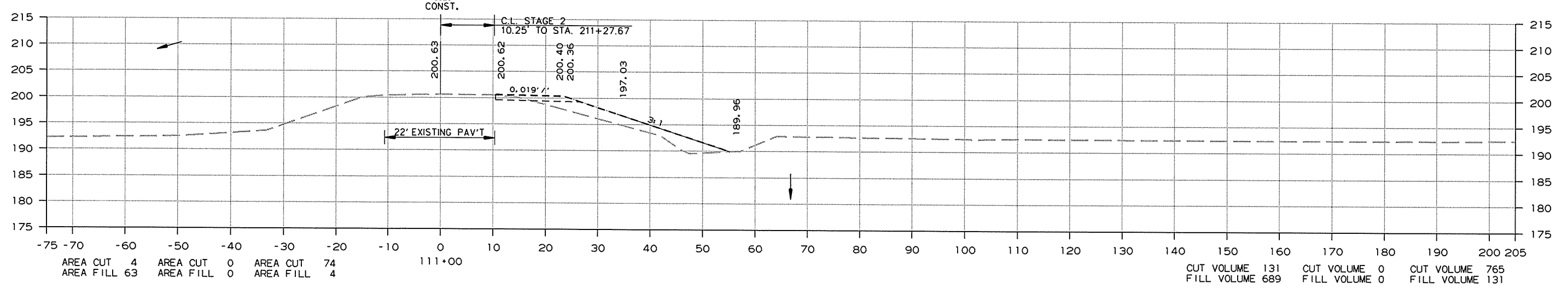
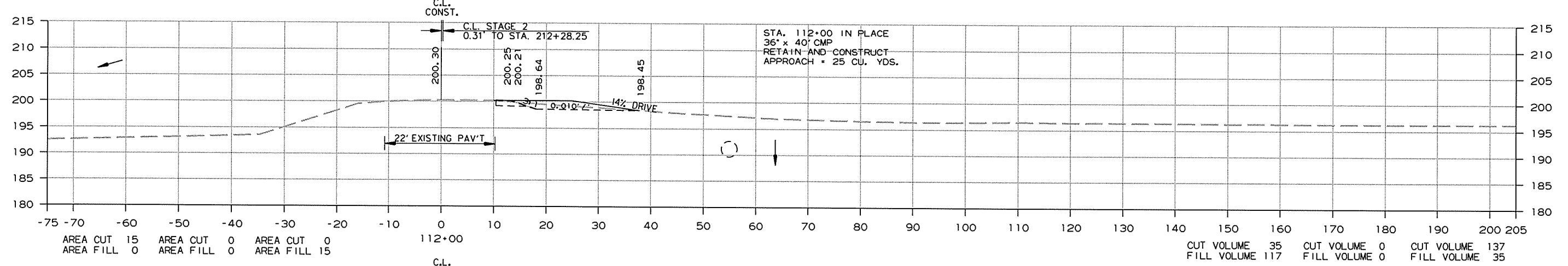
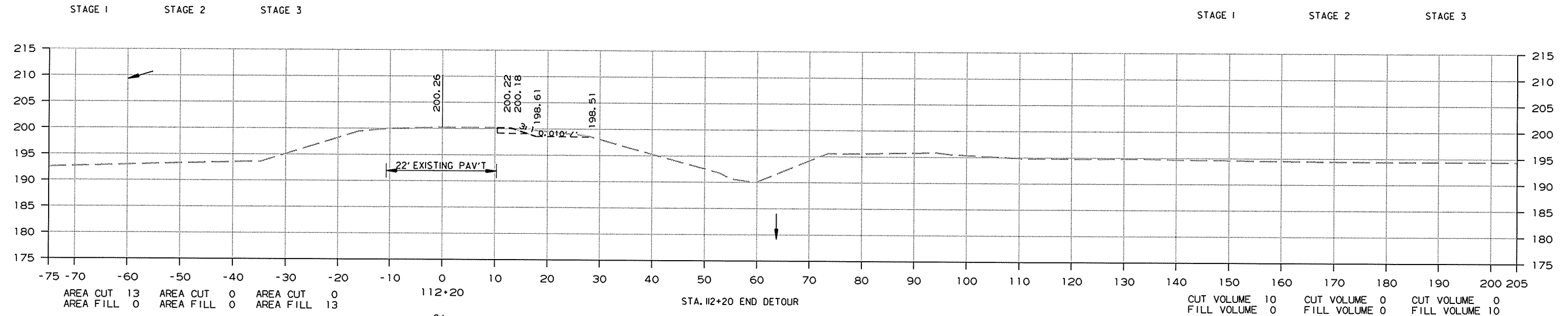

CROSS SECTION STA. 111+00 TO STA. 112+20

12/10/2015

R110571.DGN