

DATE REVISED	DATE FILMED	DATE REVISED	DATE FILMED	FED. DIST. NO.	STATE	FED. AID PROJ. NO.	SHEET NO.	TOTAL SHEETS
				6	ARK.			
				JOB NO.	070379		1	36

② HURRICANE CREEK STR. & APPRS. (S)

ARKANSAS DEPARTMENT OF TRANSPORTATION  
CONSTRUCTION PLANS FOR STATE HIGHWAY

HURRICANE CREEK  
STR. & APPRS. (S)

CALHOUN COUNTY  
ROUTE 172 SECTION I

FED. AID PROJ. NHPP-0007(29)

JOB 070379

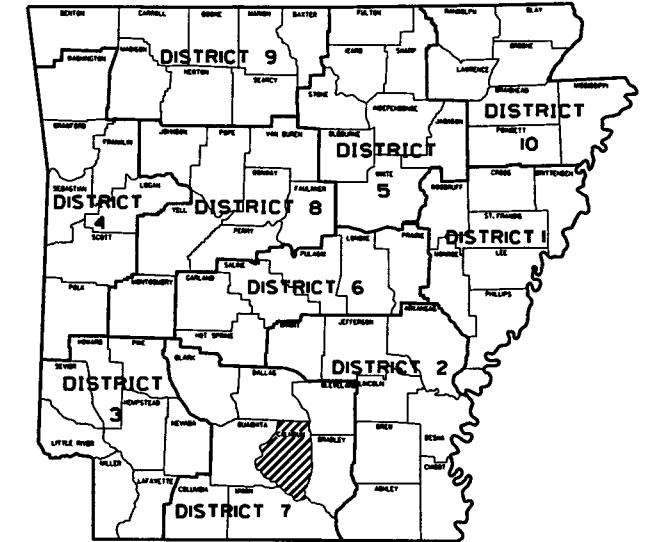

ARK. HWY. DIST. NO. 7

DESIGN TRAFFIC DATA

DESIGN YEAR	2038
2018 ADT	250
2038 ADT	300
2038 DHV	33
DIRECTIONAL DISTRIBUTION	0.60
TRUCKS	11%
AVG. RUNNING SPEED	55 MPH

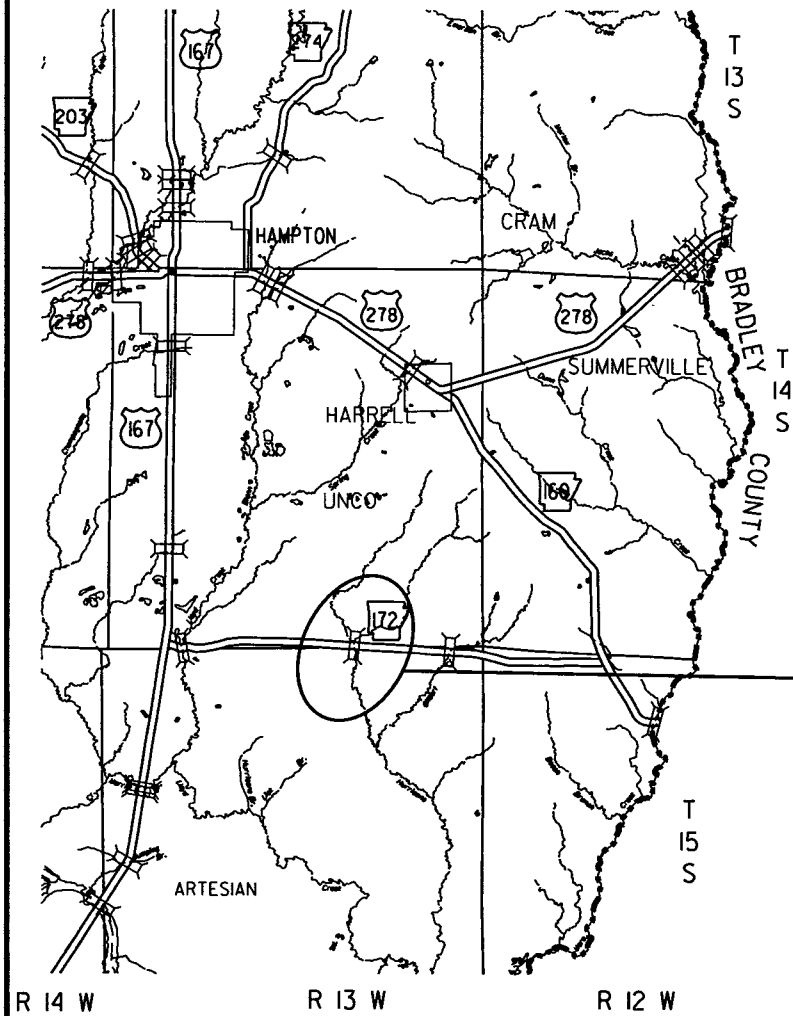

VICINITY MAP



PROJECT AREA

NOT TO SCALE

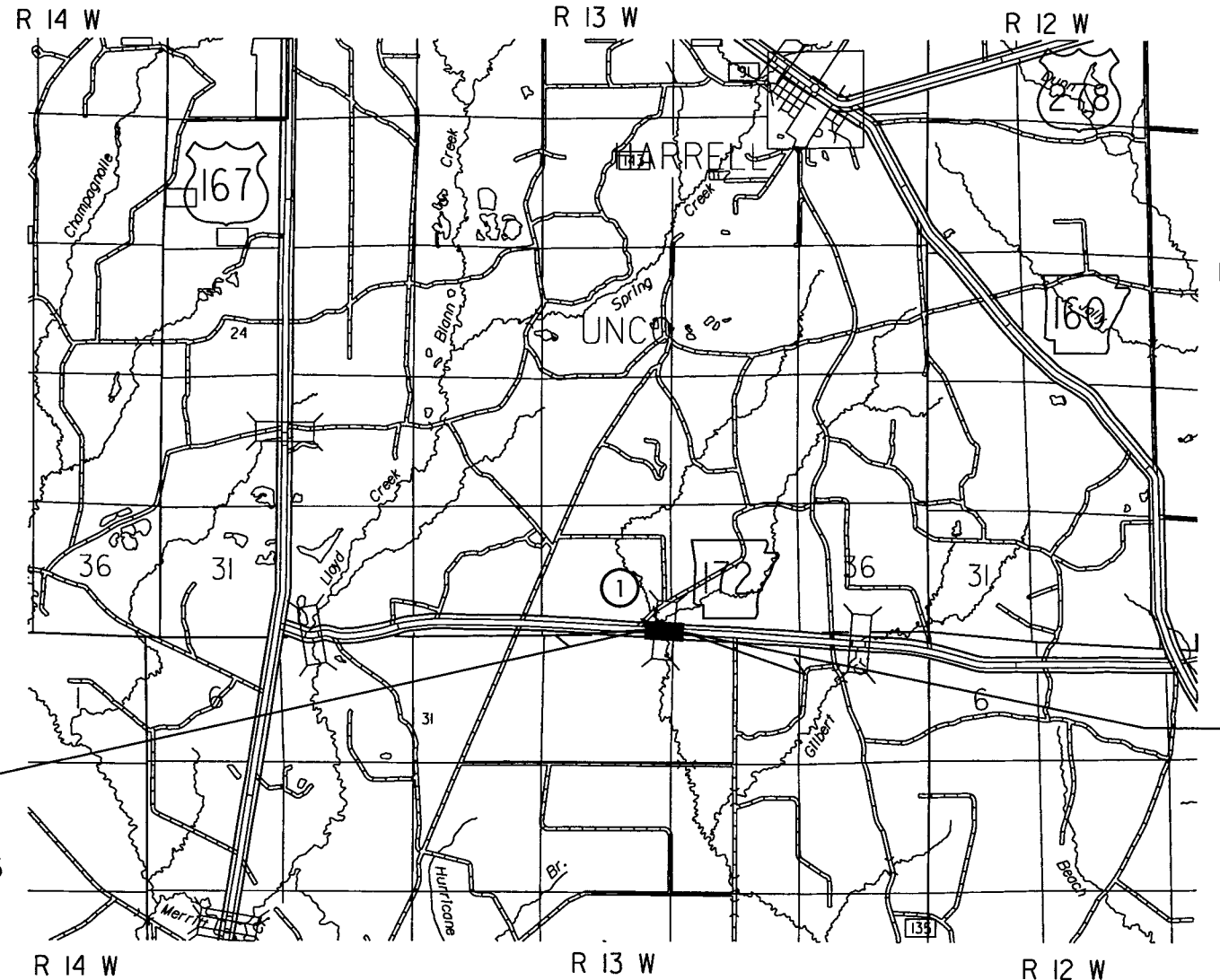

① STRUCTURES OVER 20' -0" SPAN

STA. 105+00.00 CONSTRUCT  
QUINT. 12' X 7' X 56' R.C.  
BOX CULVERT W/3:1 WINGS LT. & RT.  
Q25 = 1610 CFS, DA = 6.96 SQ.MI.  
SPAN = 63.83'

STA. 101+75.00  
BEGIN JOB 070379  
L.M. 2.96



STA. 108+85.00  
END JOB 070379

APPROVED

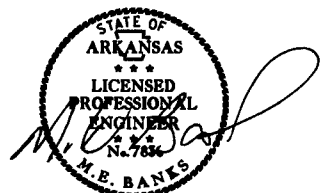

10-9-18  
DEPUTY DIRECTOR  
AND CHIEF ENGINEER

	BEGIN PROJECT	MID-POINT OF PROJECT	END PROJECT
LATITUDE	N 33°27'03"	N 33°27'03"	N 33°27'02"
LONGITUDE	W 92°25'25"	W 92°25'19"	W 92°25'14"

LENGTH OF PROJECT CALCULATED ALONG C.L.			
GROSS LENGTH OF PROJECT	710.00	FEET	OR 0.134 MILES
NET ROADWAY	646.17		0.122
NET BRIDGES	63.83		0.012
NET PROJECT	710.00		0.134

10/5/2018

R070379.DGN



DATE REVISED	DATE FILMED	DATE REVISED	DATE FILMED	FED. RD. DIST. NO.	STATE	FED. AID PROJ. NO.	SHEET NO.	TOTAL SHEETS	
11/8/2018				6	ARK.				
12/12/2018									
JOB NO.							070379	3	36

2 GOVERNING SPECS. & GENERAL NOTES



**GOVERNING SPECIFICATIONS**

ARKANSAS STATE HIGHWAY COMMISSION STANDARD SPECIFICATIONS FOR HIGHWAY CONSTRUCTION, EDITION OF 2014, AND THE FOLLOWING SPECIAL PROVISIONS AND SUPPLEMENTAL SPECIFICATIONS:

NUMBER	TITLE
ERRATA	ERRATA FOR THE BOOK OF STANDARD SPECIFICATIONS
FHWA-1273	REQUIRED CONTRACT PROVISIONS FEDERAL-AID CONSTRUCTION CONTRACTS
FHWA-1273	SUPPLEMENT - EQUAL EMPLOYMENT OPPORTUNITY - NOTICE TO CONTRACTORS
FHWA-1273	SUPPLEMENT - SPECIFIC EQUAL EMPLOYMENT OPPORTUNITY RESPONSIBILITIES (23 U.S.C. 140)
FHWA-1273	SUPPLEMENT - EQUAL EMPLOYMENT OPPORTUNITY - GOALS AND TIMETABLES
FHWA-1273	SUPPLEMENT - EQUAL EMPLOYMENT OPPORTUNITY - FEDERAL STANDARDS
FHWA-1273	SUPPLEMENT - POSTERS AND NOTICES REQUIRED FOR FEDERAL-AID PROJECTS
FHWA-1273	SUPPLEMENT - WAGE RATE DETERMINATION
100-3	CONTRACTOR'S LICENSE
100-4	DEPARTMENT NAME CHANGE
102-2	ISSUANCE OF PROPOSALS
108-1	LIQUIDATED DAMAGES
108-2	WORK ALLOWED PRIOR TO ISSUANCE OF WORK ORDER
110-1	PROTECTION OF WATER QUALITY AND WETLANDS
303-1	AGGREGATE BASE COURSE
306-1	QUALITY CONTROL AND ACCEPTANCE
400-1	TACK COATS
400-4	DESIGN AND QUALITY CONTROL OF ASPHALT MIXTURES
400-5	PERCENT AIR VOIDS FOR ACHM MIX DESIGNS
400-6	LIQUID ANTI-STRIP ADDITIVE
410-1	CONSTRUCTION REQUIREMENTS AND ACCEPTANCE OF ASPHALT CONCRETE PLANT MIX COURSES
410-2	DEVICES FOR MEASURING DENSITY FOR ROLLING PATTERNS
600-2	INCIDENTAL CONSTRUCTION
604-1	RETROREFLECTIVE SHEETING FOR TRAFFIC CONTROL DEVICES IN CONSTRUCTION ZONES
620-1	MULCH COVER
800-1	STRUCTURES
802-3	CONCRETE FOR STRUCTURES
JOB 070379	BIDDING REQUIREMENTS AND CONDITIONS
JOB 070379	BROADBAND INTERNET SERVICE FOR ASPHALT CONCRETE PLANT
JOB 070379	BROADBAND INTERNET SERVICE FOR FIELD OFFICE
JOB 070379	CARGO PREFERENCE ACT REQUIREMENTS
JOB 070379	DISADVANTAGED BUSINESS ENTERPRISE BIDDER'S RESPONSIBILITIES
JOB 070379	FLEXIBLE BEGINNING OF WORK
JOB 070379	GOALS FOR DISADVANTAGED BUSINESS ENTERPRISE PARTICIPATION
JOB 070379	MANDATORY ELECTRONIC CONTRACT
JOB 070379	MANDATORY ELECTRONIC DOCUMENT SUBMITTAL
JOB 070379	NESTING SITES OF MIGRATORY BIRDS
JOB 070379	SETTLEMENT AGREEMENTS
JOB 070379	SHORING FOR CULVERTS
JOB 070379	SOIL STABILIZATION
JOB 070379	STORM WATER POLLUTION PREVENTION PLAN
JOB 070379	SUBMISSION OF ASPHALT CONCRETE HOT MIX ACCEPTANCE TEST RESULTS
JOB 070379	UTILITY ADJUSTMENTS
JOB 070379	WARM MIX ASPHALT

**GENERAL NOTES**

- GRADE LINE DENOTES FINISHED GRADE WHERE SHOWN ON PLANS.
- ALL PIPE LINES, POWER, TELEPHONE, AND TELEGRAPH LINES TO BE MOVED OR LOWERED BY THE RESPECTIVE OWNERS AS PER AGREEMENT WITH SUCH OWNERS.
- ANY EQUIPMENT OR APPURTENANCE THAT INTERFERES WITH THE PROPOSED CONSTRUCTION AND WHICH MAY BE THE PROPERTY OF UTILITY SERVICE ORGANIZATIONS SHALL BE MOVED BY THE OWNERS UNLESS OTHERWISE PROVIDED.
- ALL LAND MONUMENTS LOCATED WITHIN THE CONSTRUCTION AREA SHALL BE PROTECTED IN ACCORDANCE WITH SECTION 107.12 OF THE STANDARD SPECIFICATIONS.
- ALL TREES THAT DO NOT DIRECTLY INTERFERE WITH THE PROPOSED CONSTRUCTION SHALL BE SPARED AS DIRECTED BY THE ENGINEER. CARE AND DISCRETION SHALL BE USED TO INSURE THAT ALL TREES NOT TO BE REMOVED SHALL BE HARMED AS LITTLE AS POSSIBLE DURING THE CONSTRUCTION OPERATIONS.
- THE CONTRACTOR SHALL BE RESPONSIBLE FOR PROVIDING A FENCE TO CONTROL LIVESTOCK IN AREAS WHERE PASTURES ARE SEVERED. WIRE FENCE MAY BE CONSTRUCTED INITIALLY, OR IN LIEU THEREOF, THE CONTRACTOR AT HIS OWN EXPENSE, MAY ELECT TO PROVIDE TEMPORARY FENCING SUITABLE TO CONTAIN LIVESTOCK.
- THE SEQUENCE AS SHOWN ON THE MAINTENANCE OF TRAFFIC PLANS IS A GENERAL OUTLINE FOR THE CONSTRUCTION OF THIS PROJECT, AND IN NO WAY IS IT INTENDED TO COVER EVERY ITEM IN THE PROJECT. ITEMS NOT CRITICAL TO THE CONSTRUCTION SEQUENCE MAY BE CONSTRUCTED IN ANY STAGE AS APPROVED BY THE RESIDENT ENGINEER.
- ALL FLEXIBLE BASE AND ASPHALTIC PAVEMENTS REMOVED SHALL BE PAID FOR UNDER THE ITEM NO. 210 - UNCLASSIFIED EXCAVATION.
- THE EXISTING ASPHALT PAVEMENT TO BE REMOVED FROM THE REMAINING PAVEMENT SHALL BE SEPARATED BY SAWING ALONG A NEAT LINE. AFTER SAWING, THE PAVEMENT TO BE REMOVED SHALL BE CAREFULLY REMOVED IN A MANNER THAT WILL NOT DAMAGE THE PAVEMENT THAT IS TO REMAIN. ANY DAMAGE OF THE ASPHALT PAVEMENT THAT IS TO REMAIN IN PLACE SHALL BE REPAIRED AT THE CONTRACTOR'S EXPENSE.
- THIS PROJECT IS COVERED UNDER A NATIONWIDE 23 SECTION 404 PERMIT. REFER TO SECTION 110 OF THE STANDARD SPECIFICATIONS, EDITION OF 2014, FOR PERMIT REQUIREMENTS.

12/10/2018  
R070379.DGN

DATE REVISED	DATE FILMED	DATE REVISED	DATE FILMED	FED. RD. DIST. NO.	STATE	FED. AID PROJ. NO.	SHEET NO.	TOTAL SHEETS
				6	ARK.			
				JOB NO.	070379		4	36

② TYPICAL SECTIONS OF IMPROVEMENT

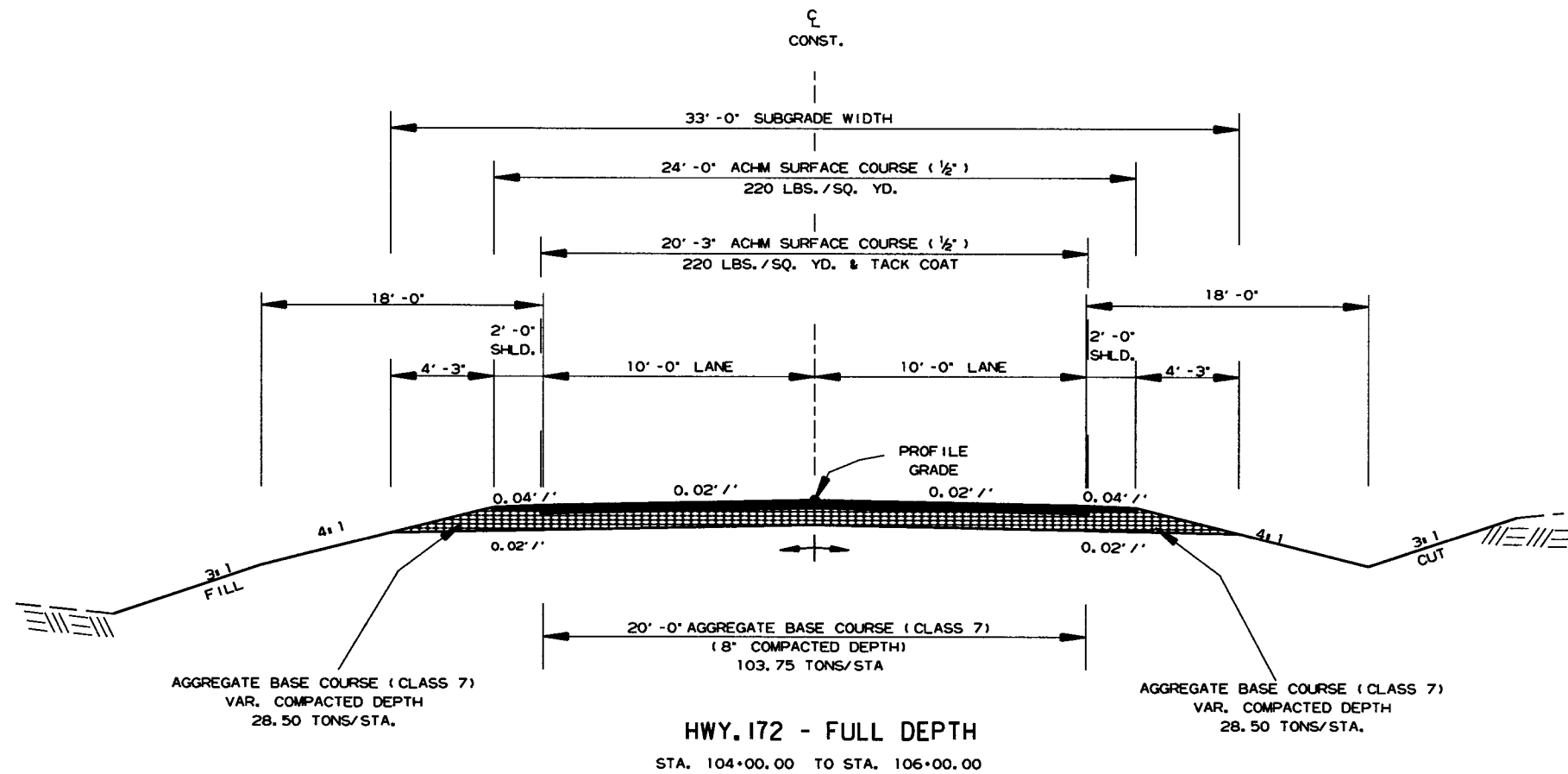

NOTES:  
REFER TO CROSS SECTIONS FOR DEVIATION FROM THE NORMAL SLOPES. NO CHANGES SHALL BE MADE FROM THE PLANNED SLOPES WITHOUT THE APPROVAL OF THE ENGINEER.

THE THICKNESS OF AGGREGATE BASE COURSE SHALL BE WITHIN PLUS OR MINUS ONE INCH OF THE PLAN THICKNESS SHOWN. THE CONTRACTOR WILL CORRECT ANY DEFICIENT THICKNESS THAT DOES NOT MEET TOLERANCE INDICATED. PAYMENT WILL NOT BE MADE FOR MATERIAL PLACED IN EXCESS OF THE TOLERANCE INDICATED.

ASPHALT FOR LEVELING OF EXISTING PAVEMENT SHALL BE PLACED ONLY IF AND WHERE DIRECTED BY THE ENGINEER. CALCULATIONS FOR THE AMOUNT OF LEVELING AND/OR LEVELING OPERATIONS SHALL BE PERFORMED BEFORE CONSTRUCTING NOTCH AND WIDENING. CALCULATIONS WILL NOT BE PAID FOR DIRECTLY BUT WILL BE CONSIDERED TO BE INCLUDED IN THE VARIOUS PAY ITEMS.

AFTER PLACING FINAL 2" OF SURFACE COURSE, THE EXISTING SLOPE SHALL BE REDRESSED AS DIRECTED BY THE ENGINEER PRIOR TO SEEDING IN ORDER TO MAINTAIN A UNIFORM SLOPE. PAYMENT FOR THIS WORK SHALL BE INCLUDED IN THE PRICE BID FOR VARIOUS CONTRACT ITEMS.

THE FINAL 2" OF SURFACE COURSE IS TO BE PLACED AFTER ALL OTHER COURSES HAVE BEEN LAID. LONGITUDINAL JOINTS SHALL BE AT LANE LINES.

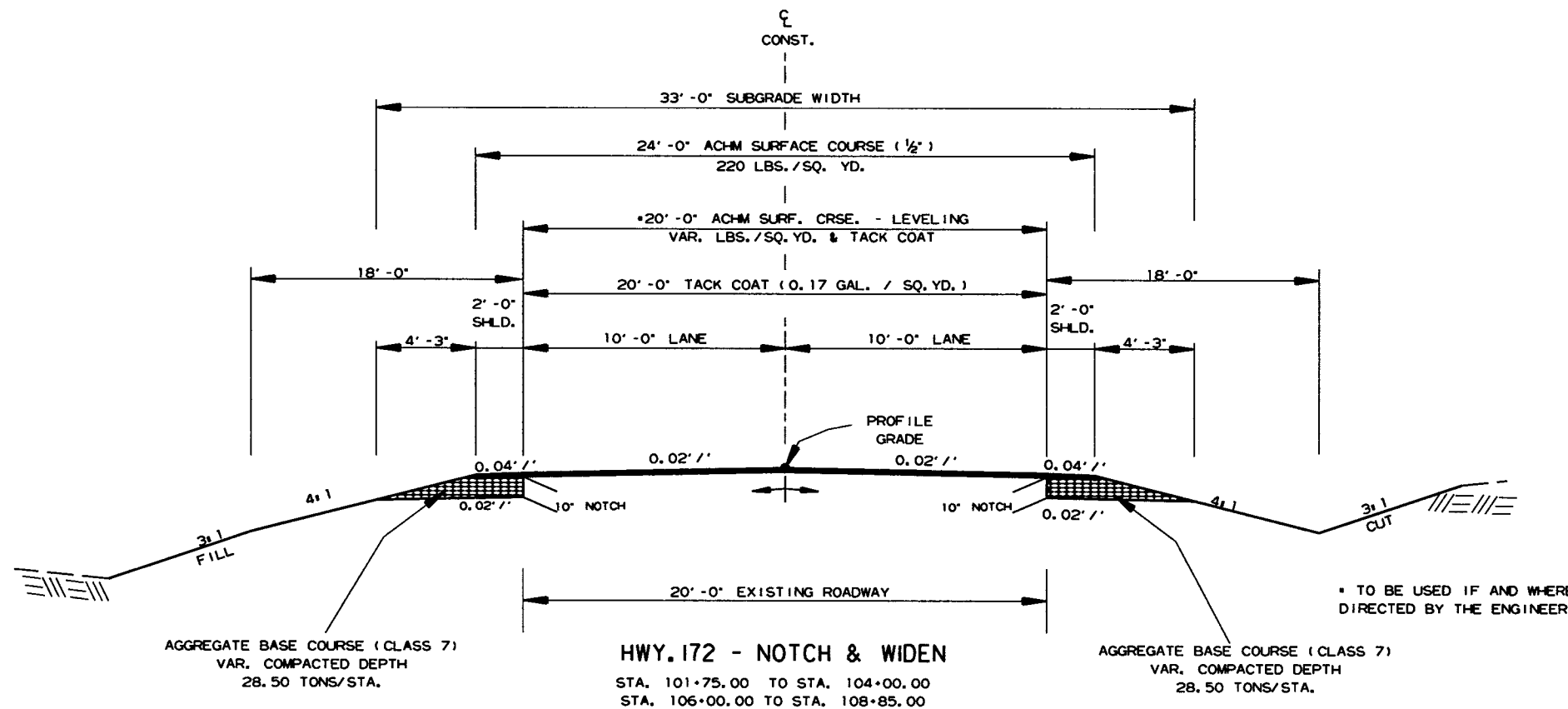

\* TO BE USED IF AND WHERE DIRECTED BY THE ENGINEER.

10/1/2018

R070379.DGN

DATE REVISED	DATE FILMED	DATE REVISED	DATE FILMED	FED. DIST. NO.	STATE	FED. AID PROJ. NO.	SHEET NO.	TOTAL SHEETS
				6	ARK.		5	36
				JOB NO. 070379				

2 TYPICAL SECTIONS OF IMPROVEMENT

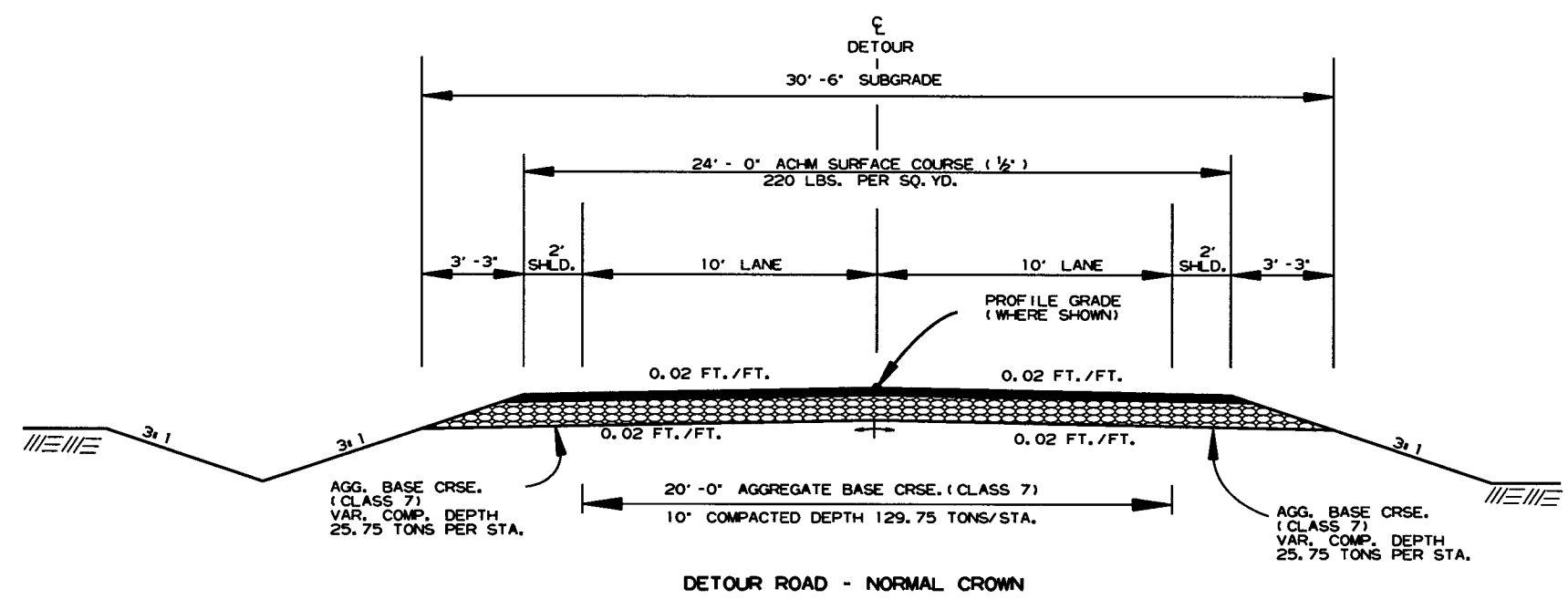
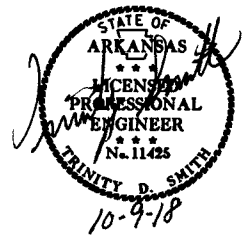

NOTES:  
REFER TO CROSS SECTIONS FOR DEVIATION FROM THE NORMAL SLOPES. NO CHANGES SHALL BE MADE FROM THE PLANNED SLOPES WITHOUT THE APPROVAL OF THE ENGINEER.

THE THICKNESS OF AGGREGATE BASE COURSE SHALL BE WITHIN PLUS OR MINUS ONE INCH OF THE PLAN THICKNESS SHOWN. THE CONTRACTOR WILL CORRECT ANY DEFICIENT THICKNESS THAT DOES NOT MEET TOLERANCE INDICATED. PAYMENT WILL NOT BE MADE FOR MATERIAL PLACED IN EXCESS OF THE TOLERANCE INDICATED.

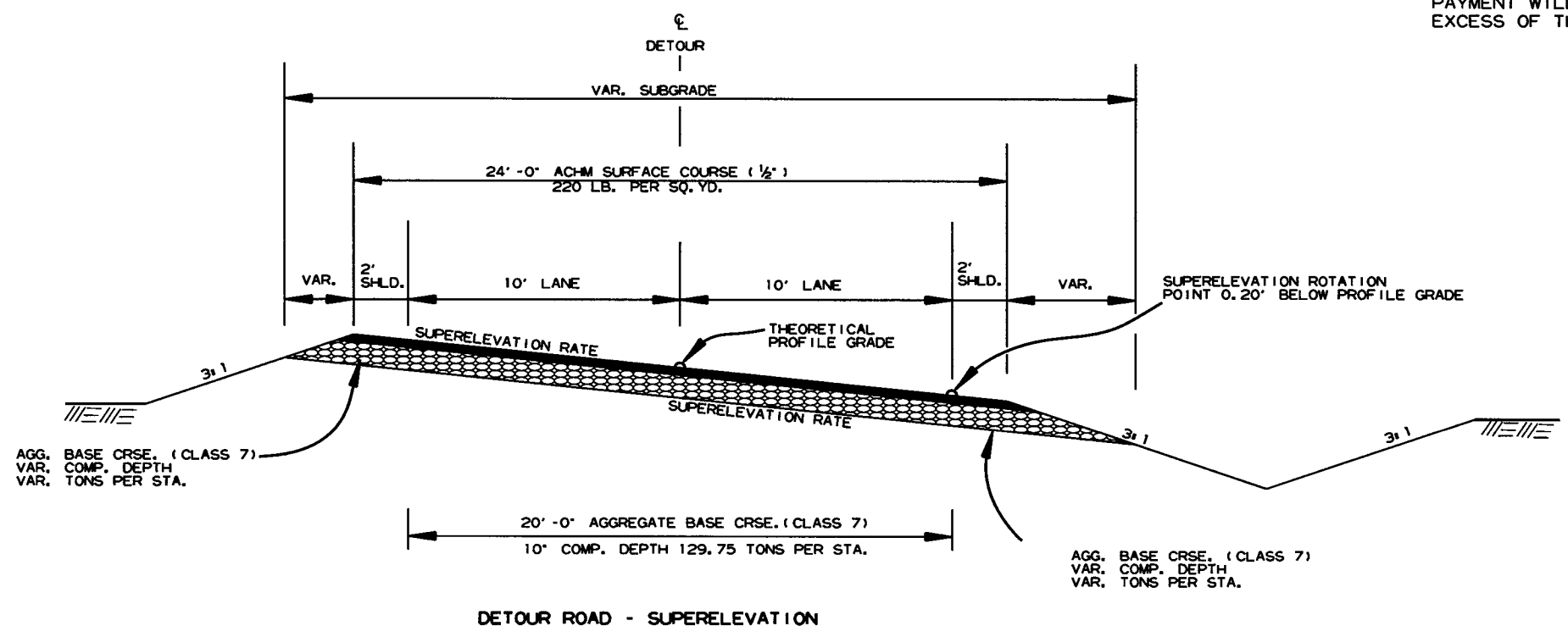

10/5/2018  
R070379.DGN

DATE REVISED	DATE FILED	DATE REVISED	DATE FILED	FED. DIST. NO.	STATE	FED. AID PROJ. NO.	SHEET NO.	TOTAL SHEETS
				6	ARK.			
JOB NO. 070379							6	36

2 SPECIAL DETAILS

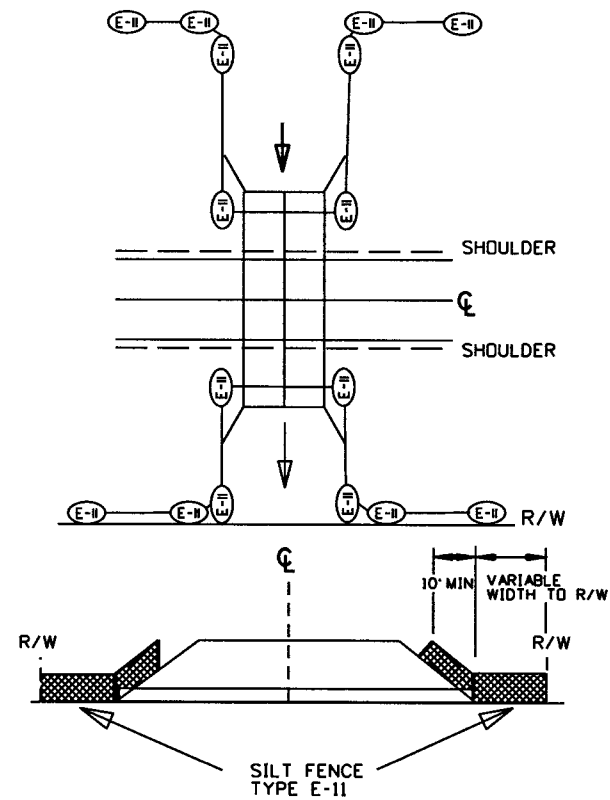

**DETAILS OF SILT FENCE  
AT BOX CULVERTS**

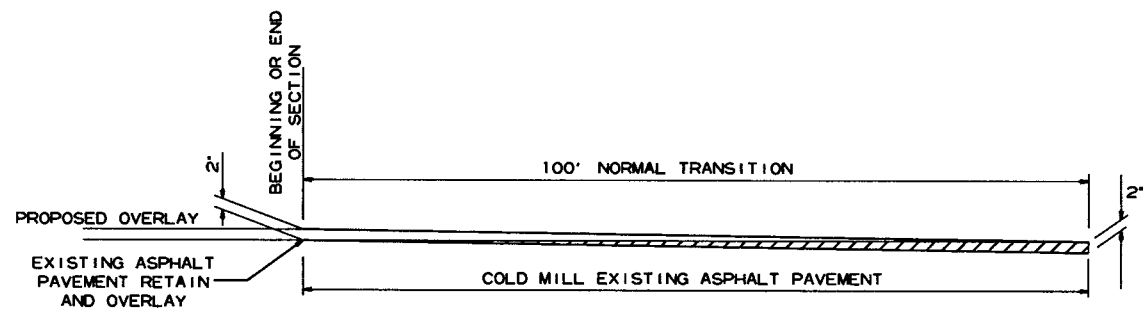

**DETAIL FOR TRANSITIONS**

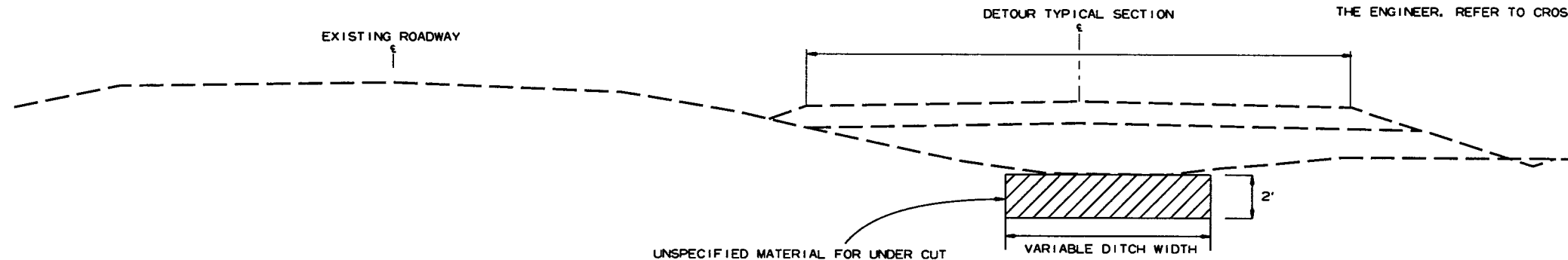

**DETAIL FOR UNDER CUT**

NOTE:  
VARIABLE DITCH WIDTH IS ESTIMATED TO BE TO A WIDTH OF 2' EACH SIDE OF DITCH WHERE LOCATED UNDER THE DETOUR ROADWAY. TO BE USED IF AND WHERE AS DIRECTED BY THE ENGINEER. REFER TO CROSS SECTIONS.

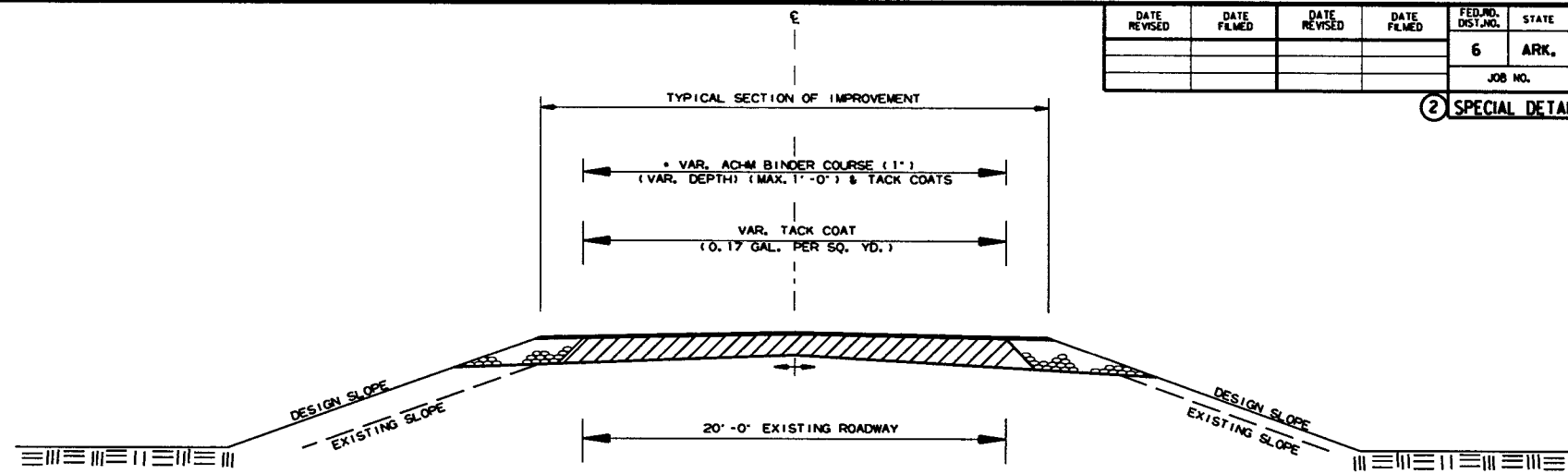

**METHOD OF RAISING GRADE**

\* 9" AGGREGATE BASE COURSE (CLASS 7)  
TO BE PLACED WITH ACHM BINDER COURSE (1")

NOTES:

- (1) THIS DETAIL TO BE USED ONLY WHERE DIRECTED BY THE ENGINEER.
- (2) QUANTITIES FOR METHOD OF GRADE RAISE USING ASPHALT WERE CALCULATED ON THIS PROJECT AT LOCATIONS WHERE THE DISTANCE BETWEEN THE EXISTING ASPHALT ROADWAY AND THE PROPOSED SUBGRADE WAS ONE FOOT OR LESS.
- (3) IN LOCATIONS WHERE THE DISTANCE BETWEEN THE PROPOSED SUBGRADE AND THE EXISTING ASPHALT ROADWAY IS MORE THAN ONE FOOT, SCARIFICATION OF THE EXISTING ASPHALT ROADWAY WILL BE REQUIRED AS STATED IN SECTION 210, SUBSECTION 210.09, OF THE STANDARD SPECIFICATIONS.

9/5/2018

R070379.DGN

DATE REVISED	DATE FILMED	DATE REVISED	DATE FILMED	FED. DIST. NO.	STATE	FED. AID PROJ. NO.	SHEET NO.	TOTAL SHEETS
				6	ARK.			
						JOB NO. 070379	7	36

② SPECIAL DETAILS

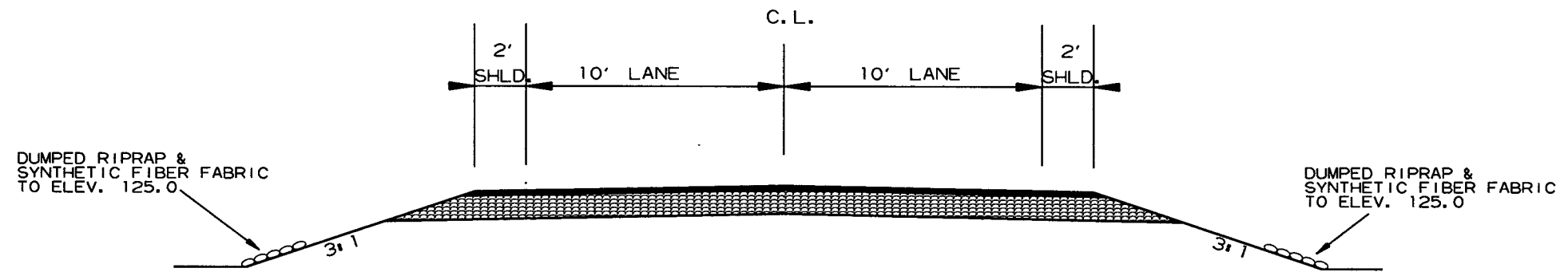
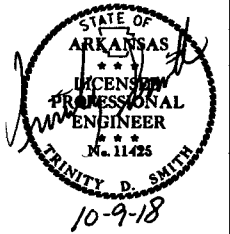

THIS STREAM IS CLASSIFIED AS AN INTERMITTENT STREAM. THE INTERMITTENT STREAM BANK ELEVATION IS 125.0 FT. MSL.

TYPICAL SECTIONS OF IMPROVEMENT - DETOUR ROAD  
STA. 505+05 - STA. 505+30

REFER TO SURVEY CONTROL DETAIL SHEETS FOR HORIZONTAL AND VERTICAL CONTROL DATA.

SPECIAL DETAILS

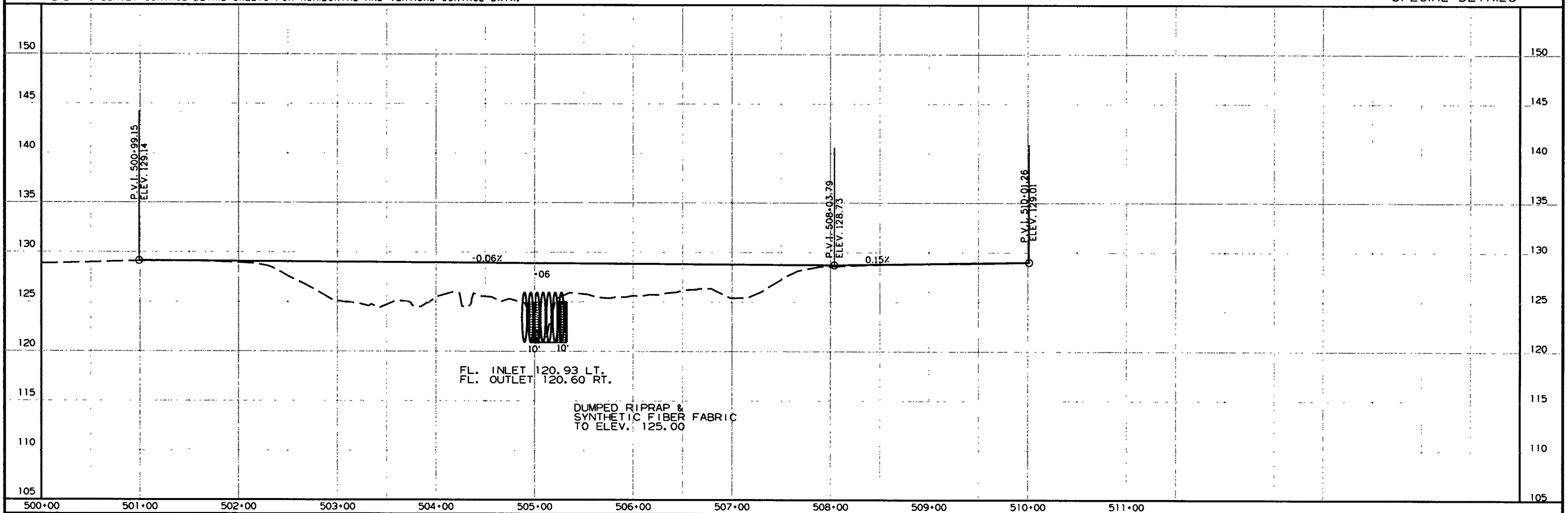

9/5/2018

R020583.DGN







DATE REVISED	DATE FILED	DATE REVISED	DATE FILED	FED. ROAD DIST. NO.	STATE	FED. AID PROJ. NO.	SHEET NO.	TOTAL SHEETS
				6	ARK.		10	36

JOB NO. 070379 SPECIAL DETAILS

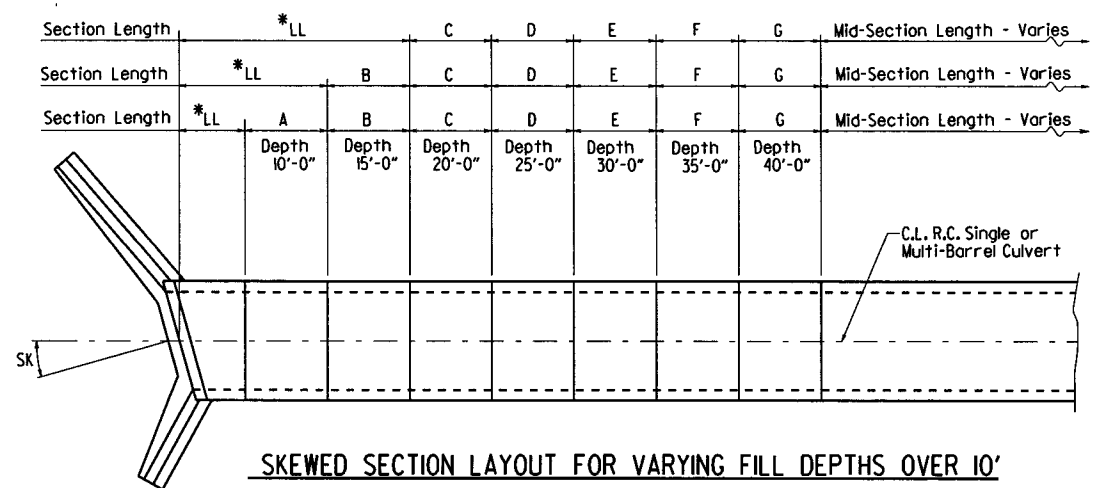
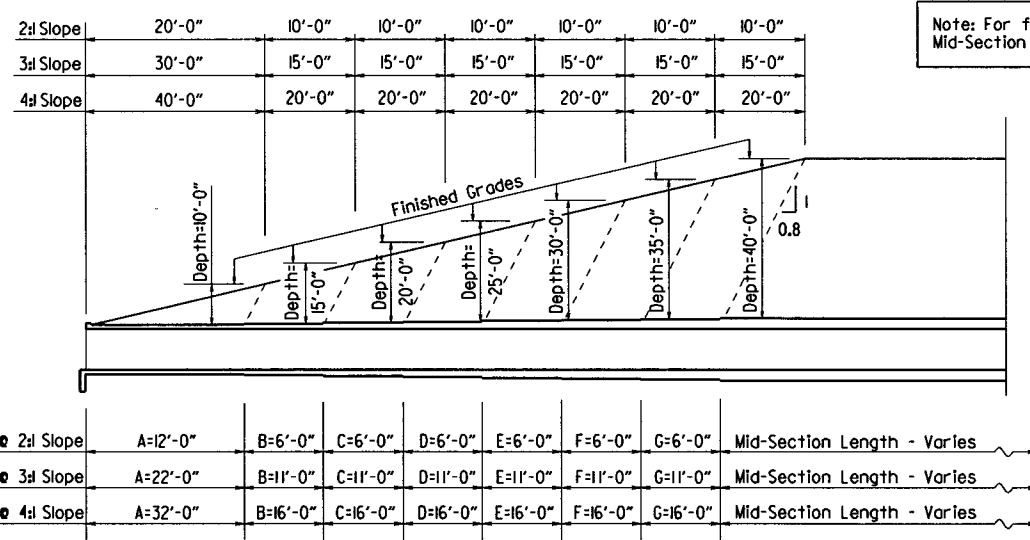

**LONGITUDINAL SECTION LENGTH SCHEDULE FOR VARYING FILL DEPTHS OVER 10'**  
Lengths for Non-Skewed Boxes

**SKewed SECTION LAYOUT FOR VARYING FILL DEPTHS OVER 10'**

**GENERAL NOTES:**

**CONSTRUCTION SPECIFICATIONS:** Arkansas State Highway and Transportation Department Standard Specifications for Highway Construction (2014 edition) with applicable Supplemental Specifications and Special Provisions. Section and Subsection refer to the Standard Construction Specifications unless otherwise noted in the Plans.

**DESIGN SPECIFICATIONS:** AASHTO LRFD Bridge Design Specifications, Fifth Edition (2010) with 2010 interim revisions.

**LIVE LOADING:** HL-93

All concrete shall be Class 5 with a minimum 28-day compressive strength of 3,500 psi and shall be poured in the dry. All exposed corners to have 3/4" chamfers.

Reinforcing Steel shall be Grade 60 (yield strength = 60,000 psi) conforming to AASHTO M31 or M322, Type A, with mill test reports.

**Reinforcing Steel Tolerances:** The tolerances for reinforcing steel shall meet those listed in 'Manual of Standard Practice' published by Concrete Reinforcing Steel Institute (CRSI) except that the tolerance for truss bars such as Figure 3 on page 7-4 of the CRSI Manual shall be minus zero to plus 1/2 inch.

Excavation and backfilling shall be in accordance with the requirements of Section 801.

**Membrane Waterproofing** shall conform to the requirements of Section 815. Membrane Waterproofing shall be Type C and as directed by the Engineer applied to all construction joints in the top slab and the sidewalls of R.C. Box culverts and to the construction joint between wingwalls and R.C. Box culvert walls.

**Weep Holes** in box culvert walls shall have a maximum horizontal spacing of 10'-0" and shall be spaced to clear all reinforcing steel. The drain opening shall be 4" diameter and shall be placed 12" above the top of the bottom slab.

**Weep Holes** in wingwalls shall have a maximum horizontal spacing of 10'-0" and shall be spaced to clear all reinforcing steel. There shall be a minimum of two (2) weep holes in each wingwall. The drain opening shall be 4" diameter and shall be placed 12" above the top of the wingwall footing.

The barrel components of the culvert may be constructed using continuous pours. For longer culvert construction, the Contractor may use multiple pours with transverse construction joints spaced a minimum of 50 feet apart unless superseded by stage construction or site constraints as approved by the Engineer. Construction joints between footings and walls shall be made only where shown in the Plans. Joints shall be normal to the centerline of barrel and shall be keyed. Longitudinal reinforcing shall be continuous through joints unless shown otherwise. All longitudinal construction joints shall be submitted to the Engineer for approval.

**Membrane Waterproofing, Weep Holes, Geotextile Filter Fabric, and Drainage Fill Material** will not be paid for directly but shall be considered subsidiary to Class 5 Concrete.

When the top slab of the box culvert serves as finished roadway surface, curing and finishing shall be in accordance with subsections 802.17 and 802.20 for bridge roadway surface and a trowel finish shall be applied in accordance with subsection 802.19 for Class 5 Tined Bridge Roadway Surface Finish. Curing and finishing shall not be paid for directly, but shall be considered incidental to the item "Class 5 Concrete-Roadway". Class 1 Protective Surface Treatment shall be applied to the roadway surface and this work shall be paid for under the unit price bid for "Class 1 Protective Surface Treatment".

When precast reinforced concrete box culverts are substituted for cast in place box culverts, they shall be manufactured according to ASTM C 1577 and meet the requirements of Section 607. When the top slab of the box culvert serves as the finished roadway surface, a precast reinforced concrete box culvert substitution is not allowed.

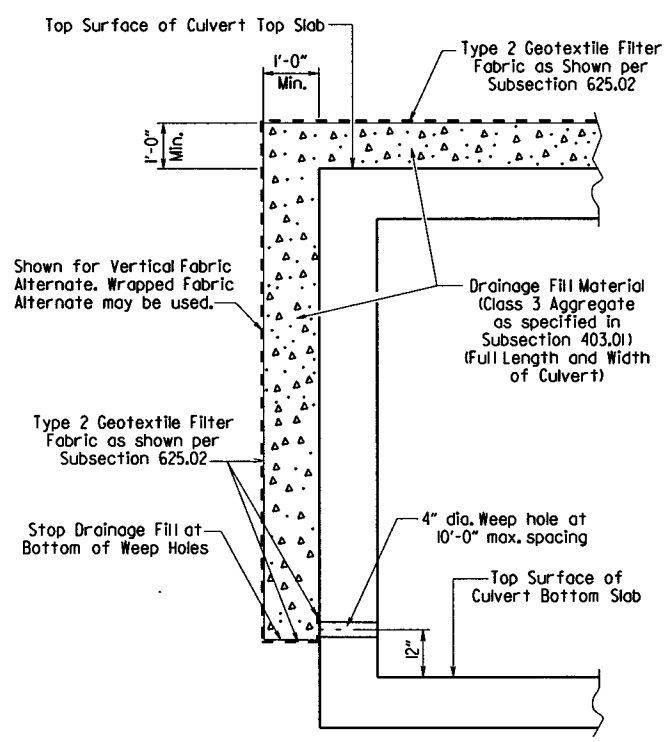

**CULVERT DRAINAGE DETAIL FOR ROCK FILL**  
This detail shall be used when rock fill is specified for embankment construction.

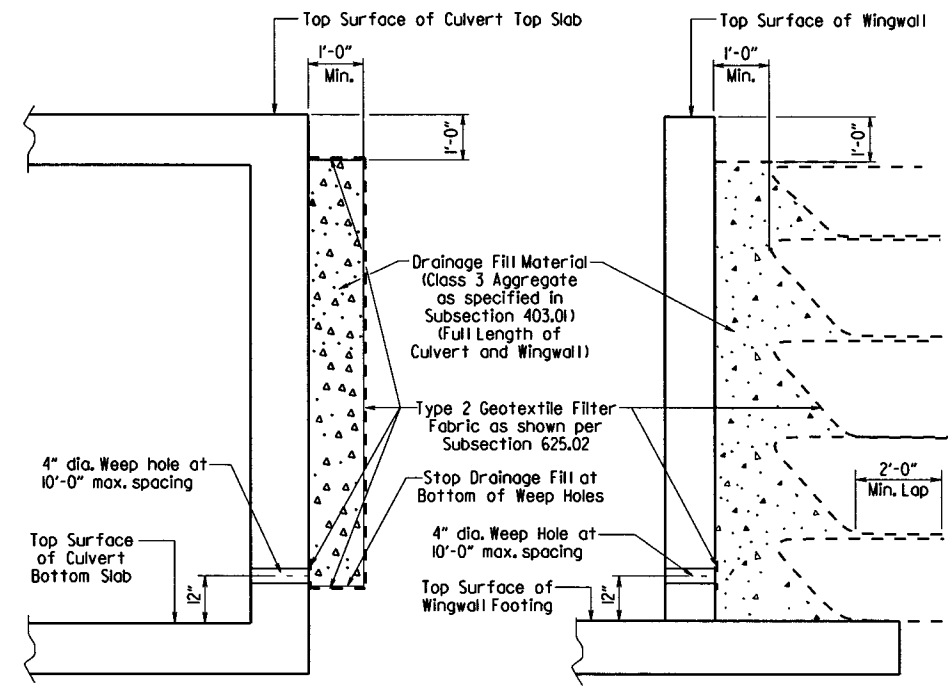

**VERTICAL FABRIC ALTERNATE**  
(Shown for Culvert, Similar for Wingwall)

**WRAPPED FABRIC ALTERNATE**  
(Shown for Wingwall, Similar for Culvert)

For Details of Excavation and Pay Limits, see Standard Drawing RCB-2.

**WINGWALL & CULVERT DRAINAGE DETAIL**

V 1.14 070379\_Culvert.dgn

DATE REVISED	DATE FILMED	DATE REVISED	DATE FILMED	FED. ROAD DIST. NO.	STATE	FED. AID PROJ. NO.	SHEET NO.	TOTAL SHEETS
				6	ARK.			
				JOB NO.		070379	11	30

① SPECIAL DETAILS

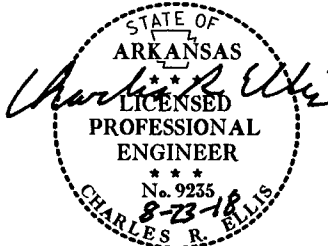

Note: When top slab of culvert serves as finished roadway surface, see General Notes on Sheet 1 of 4.

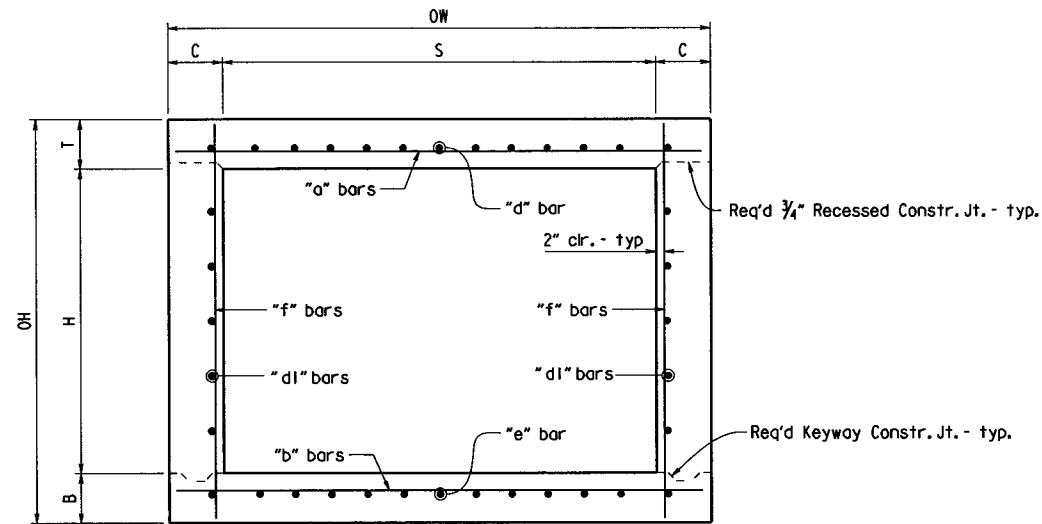

TYPICAL SECTION M-M

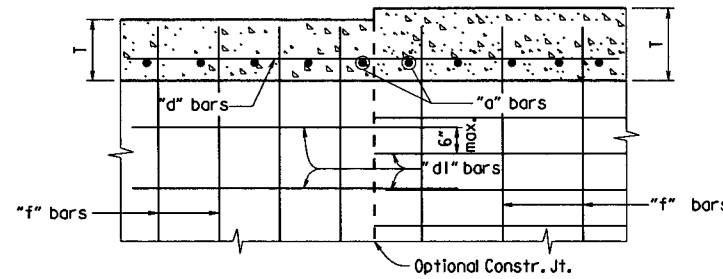

Longitudinal Bar Spacing at individual sections shall be maintained, which may result in noncontact bar laps.

LONGITUDINAL LAP DETAIL AT CHANGE IN SECTIONS

TOP SLAB SHOWN, BOTTOM SLAB SIMILAR

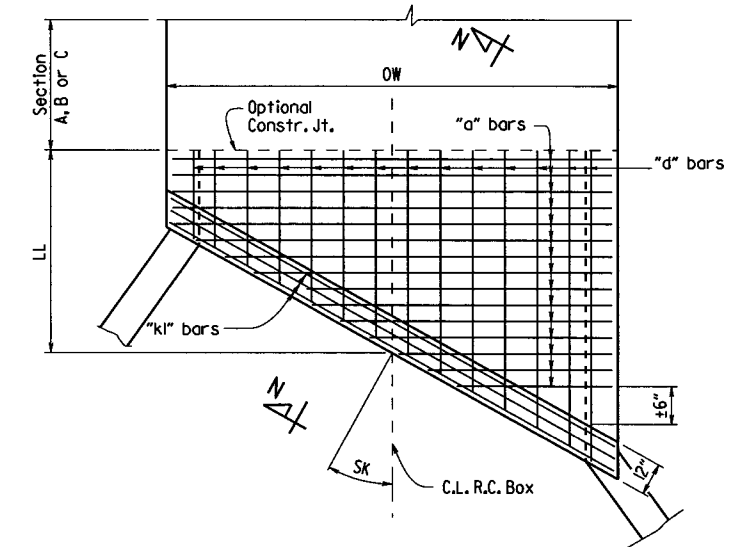

TOP SLAB REINFORCEMENT

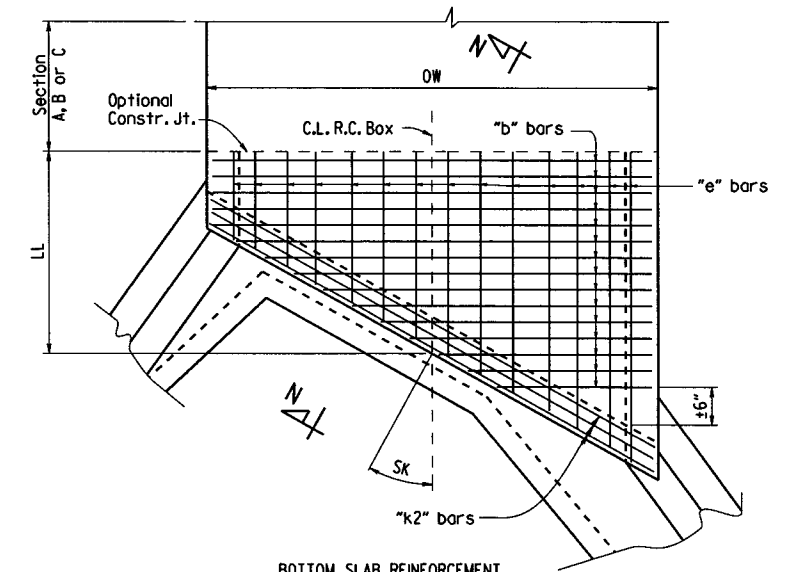

BOTTOM SLAB REINFORCEMENT

SKewed END SECTION DETAILS

SHEET 2 OF 4  
GENERAL DETAILS OF R.C. BOX CULVERT  
DETAILS OF SINGLE BARREL  
R.C. BOX CULVERT

SPECIAL DETAILS

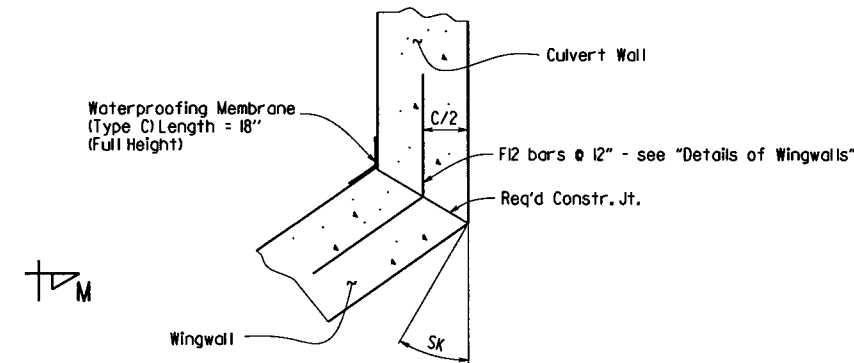
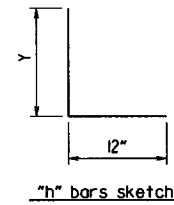

WINGWALL ATTACHMENT

See "Details of Wingwalls" for additional information and wingwall details.

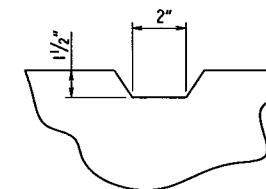

TYPICAL KEYWAY DETAIL  
(All Construction Joints)

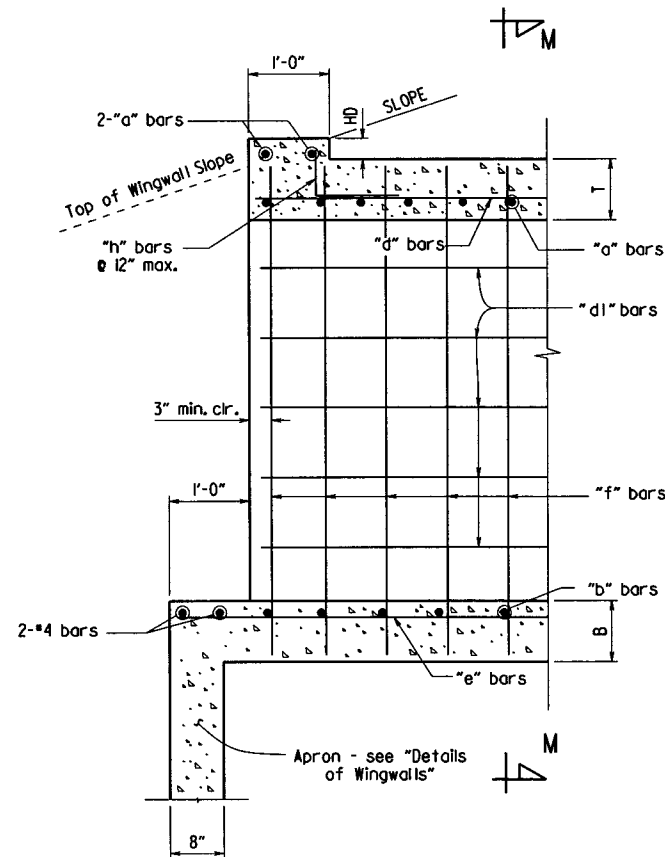

PART LONGITUDINAL SECTION  
(Non-Skewed Ends)

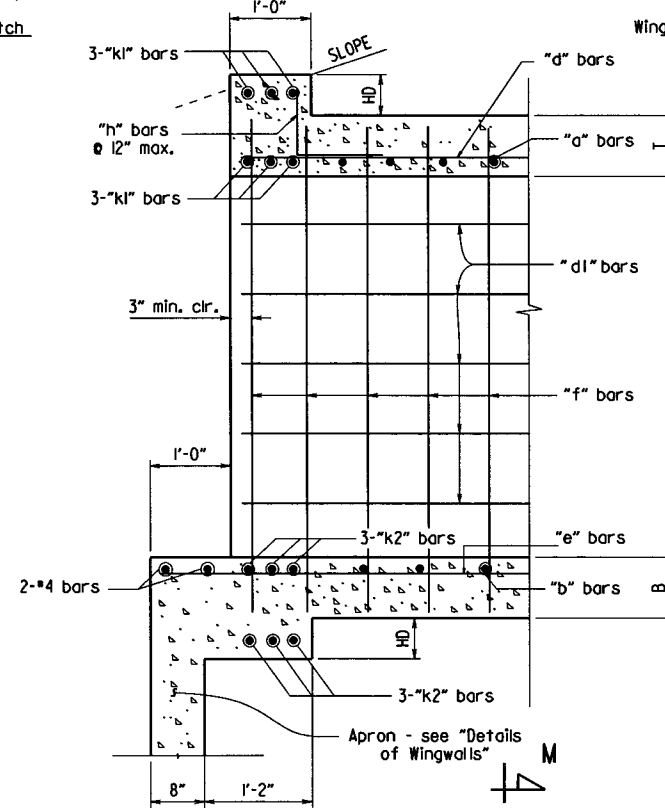

PART LONGITUDINAL SECTION N-N  
(Skewed Ends)

b070379\_Culvert-1.dgn

DATE REVISED	DATE FILMED	REVISED	DATE FILMED	FED. ROAD DIST. NO.	STATE	FED. AID PROJ. NO.	SHEET NO.	TOTAL SHEETS
					6	ARK.		
						JOB NO.	070379	1236
SPECIAL DETAILS								

\*2" clr. for fill depth (D) greater than 2 ft.  
 2 1/2" clr. for fill depth (D) equal to or less than 2 ft.

Note: When top slab of culvert serves as finished roadway surface, see General Notes on Sheet 1 of 4.

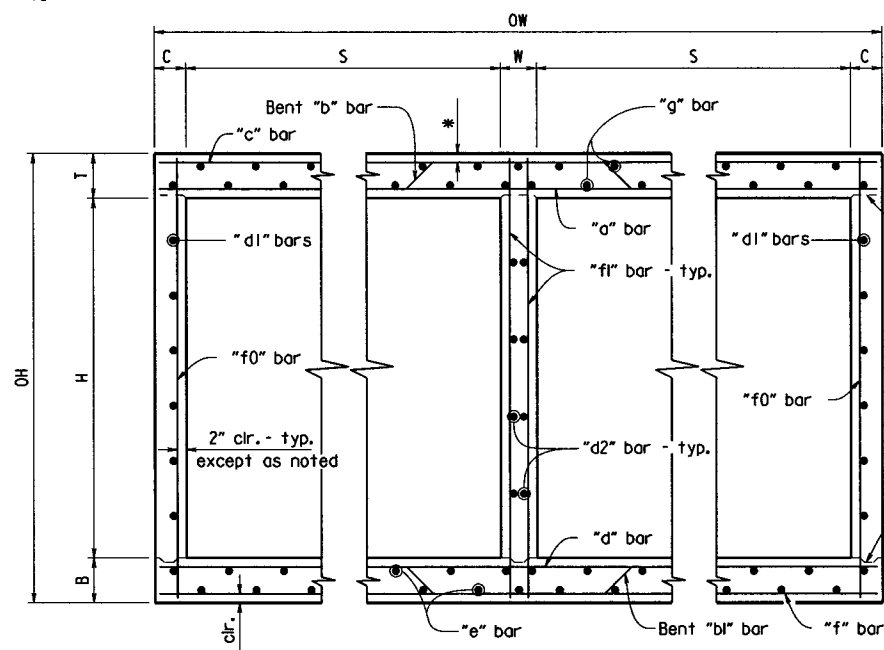

**TYPICAL SECTION M-M**

**Top Slab**  
 Straight "c" bars shall alternate with Bent "b" bars in top.  
 Straight "a" bars shall alternate with Bent "b" bars in bottom.

**Bottom Slab**  
 Straight "d" bars shall alternate with Bent "bl" bars in top.  
 Straight "f" bars shall alternate with Bent "bl" bars in bottom.

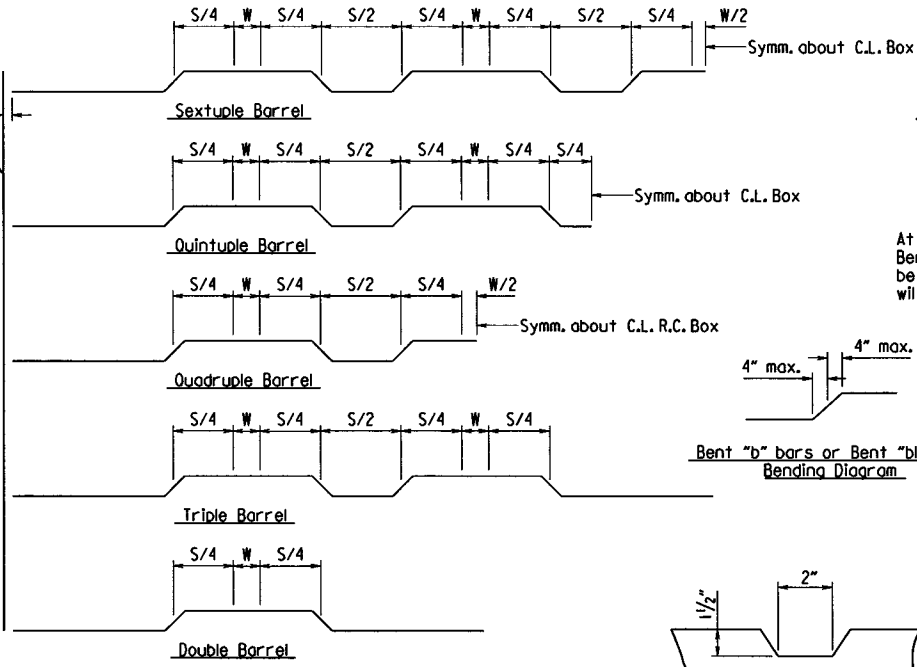

**Bent "b" bars or Bent "bl" bars sketch**

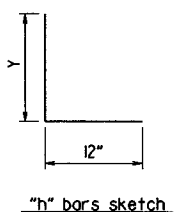

**"h" bars sketch**

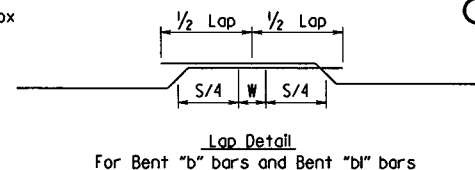

**Lap Detail**  
 For Bent "b" bars and Bent "bl" bars

At the Contractor's option in lieu of providing Bent "b" or Bent "bl" bars, one bar top and bottom of equivalent size may be substituted for each bent bar. Payment for the reinforcing will be based on the weight of the "b" or "bl" bar.

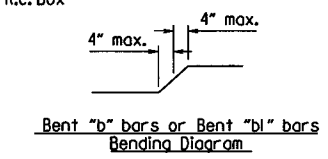

**TYPICAL KEYWAY DETAIL**  
 (All Construction Joints)

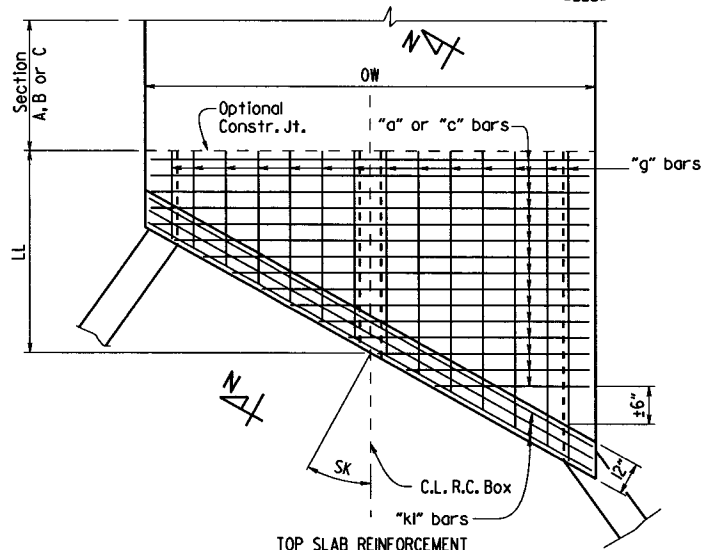

**TOP SLAB REINFORCEMENT**  
 Straight "c" bars in top.  
 Straight "a" bars in bottom.

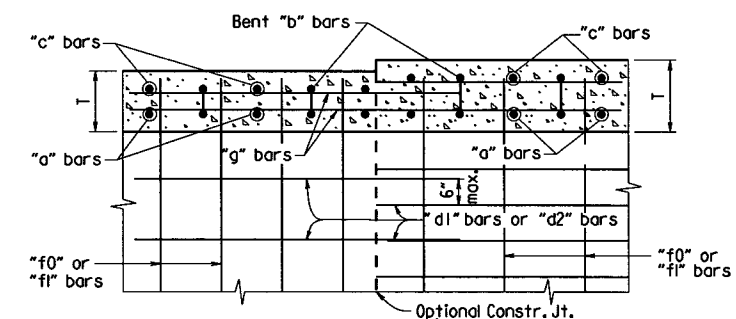

**LONGITUDINAL LAP DETAIL AT CHANGE IN SECTIONS**  
 TOP SLAB SHOWN, BOTTOM SLAB SIMILAR

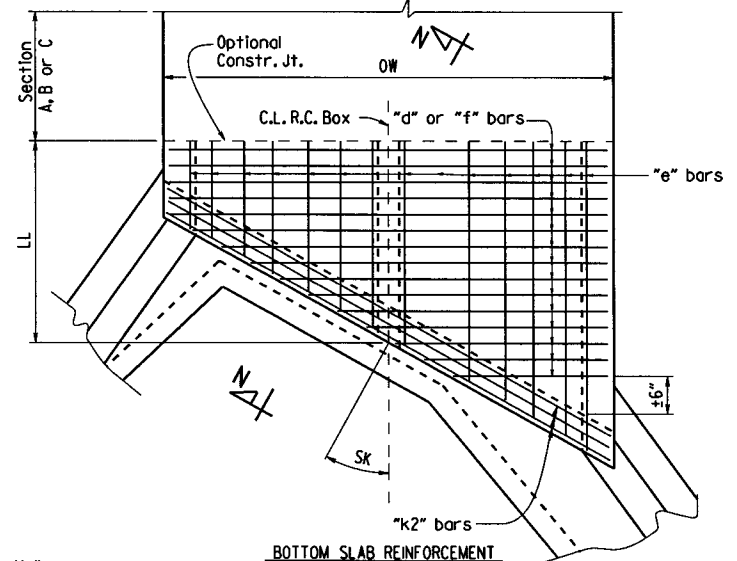

**BOTTOM SLAB REINFORCEMENT**  
 Straight "d" bars in top.  
 Straight "f" bars in bottom.

**SKewed END SECTION DETAILS**

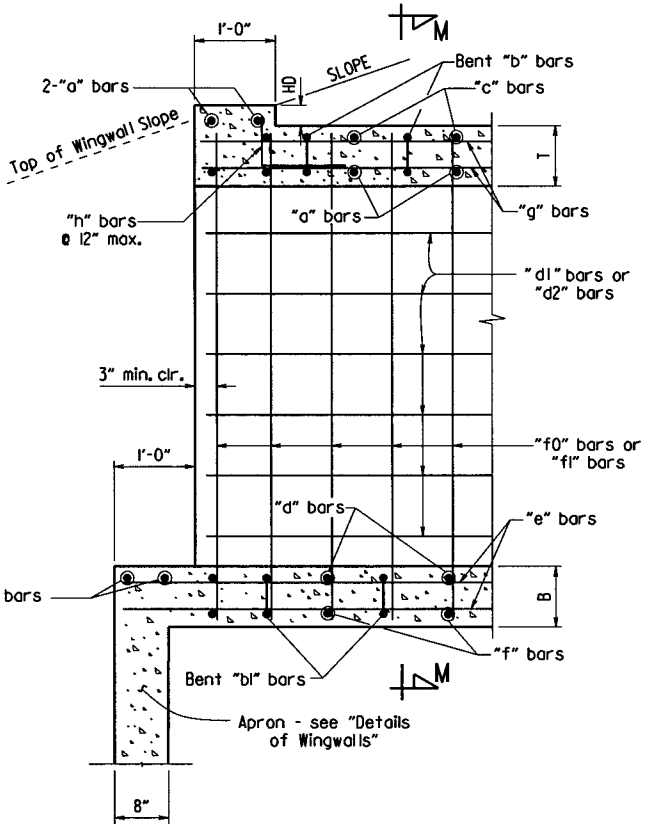

**PART LONGITUDINAL SECTION**  
 (Non-Skewed Ends)

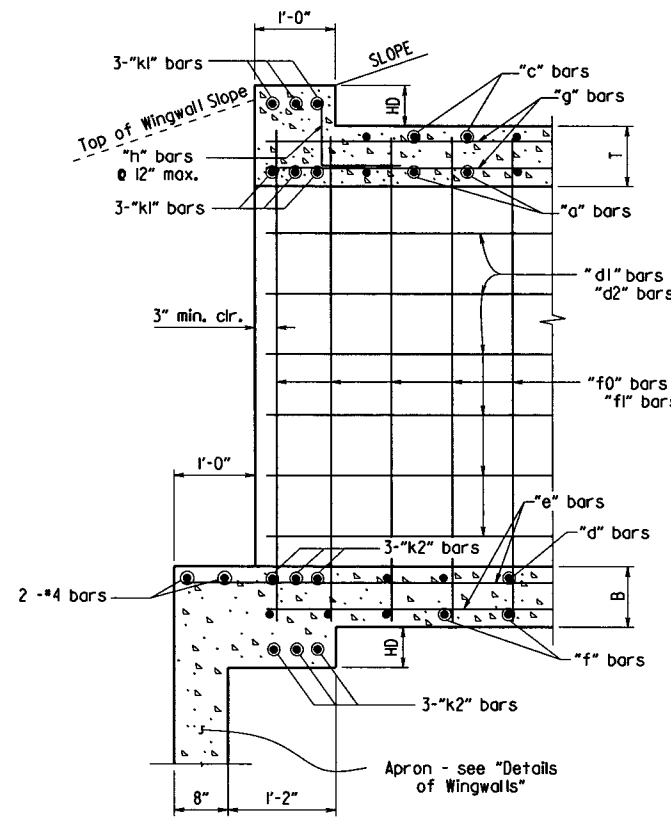

**PART LONGITUDINAL SECTION N-N**  
 (Skewed Ends)

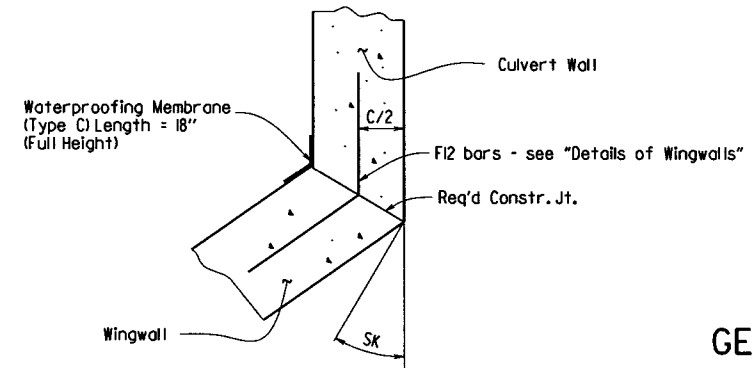

**WINGWALL ATTACHMENT**  
 See "Details of Wingwalls" for additional information and wingwall details.

SHEET 3 OF 4  
 GENERAL DETAILS OF R.C. BOX CULVERT  
 DETAILS OF MULTI-BARREL  
 R.C. BOX CULVERT  
 SPECIAL DETAILS

b070379\_Culvert1.dgn

DATE REVISED	DATE FILMED	DATE REVISED	DATE FILMED	FED. ROAD DIST. NO.	STATE	FED. AID PROJ. NO.	SHEET NO.	TOTAL SHEETS
				6	ARK.			
				JOB NO.	070379	13	36	

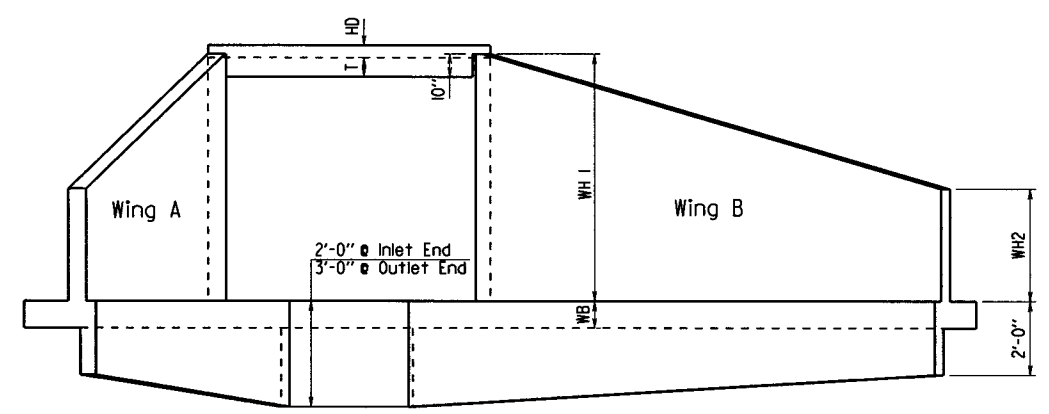

**END ELEVATION**  
Flared Wingwalls Shown

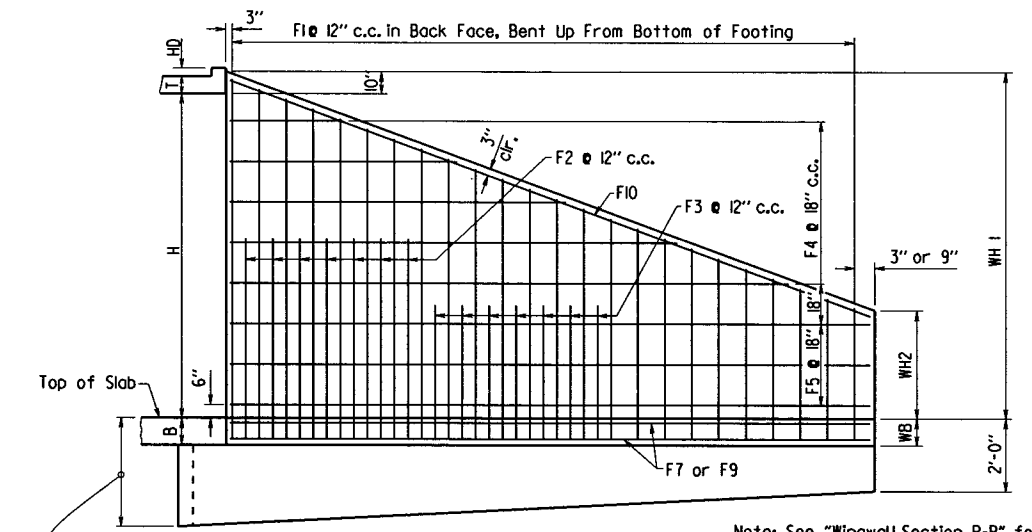

**WINGWALL ELEVATION**  
Showing Back Face Reinforcement

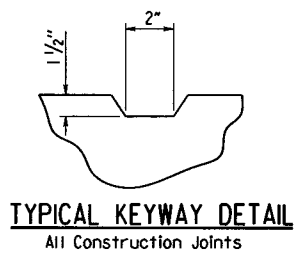

**TYPICAL KEYWAY DETAIL**  
All Construction Joints

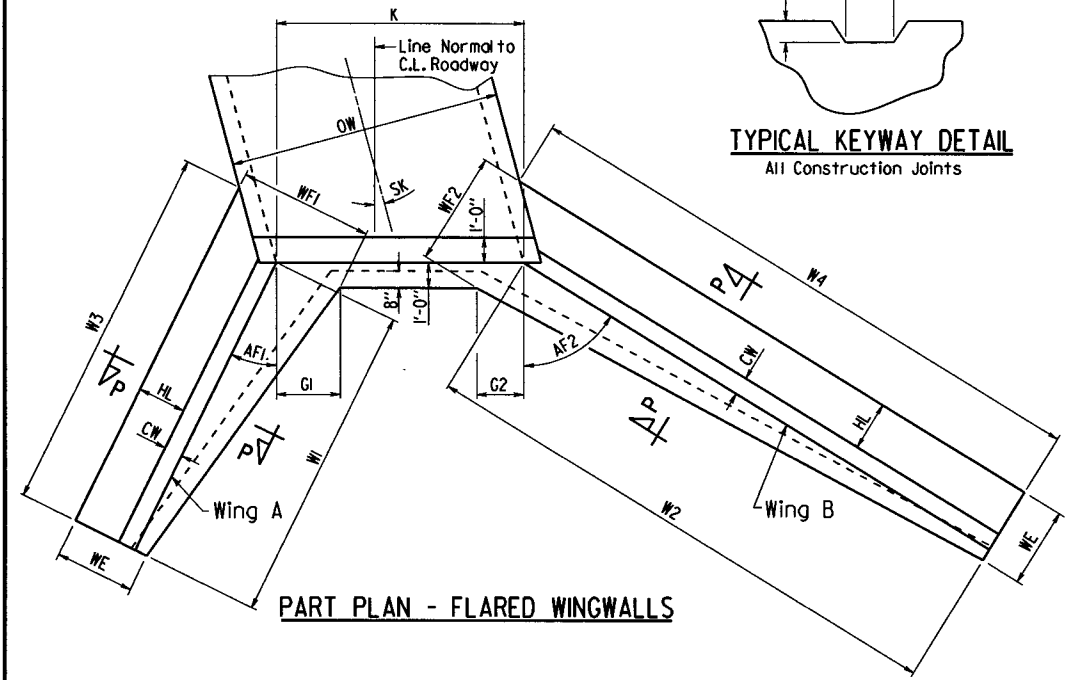

**PART PLAN - FLARED WINGWALLS**

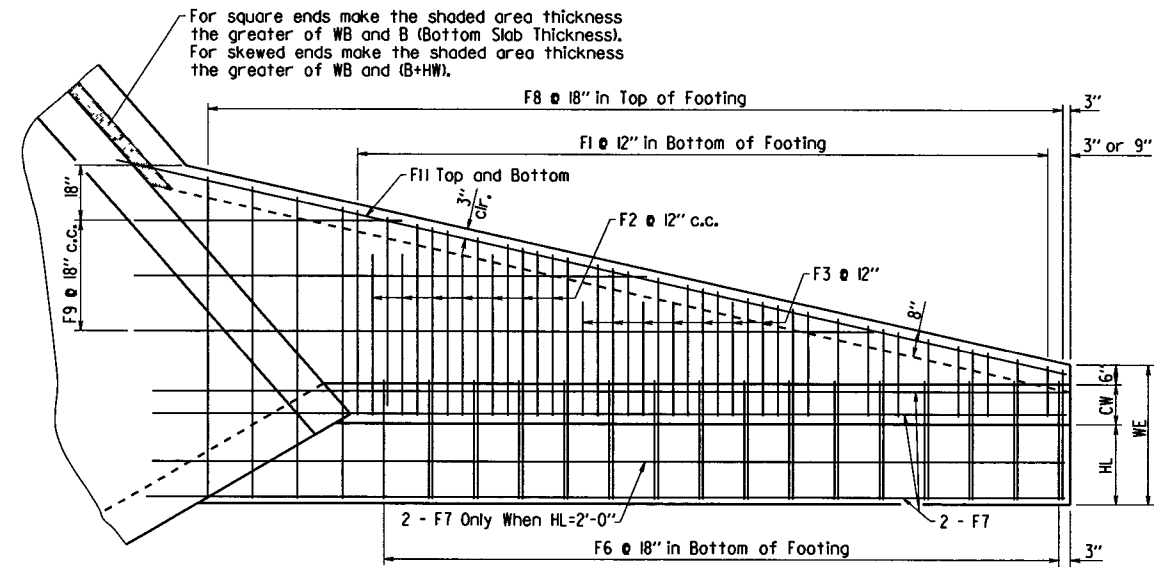

**PLAN - FLARED WINGWALLS**  
Showing Footing Reinforcement

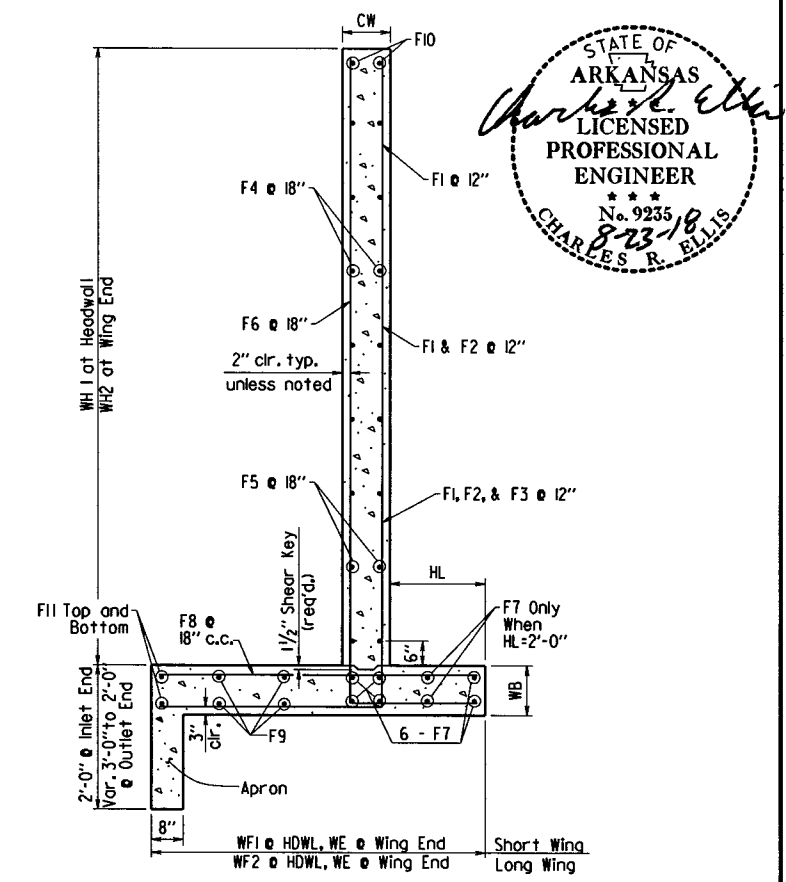

**WINGWALL SECTION P-P**

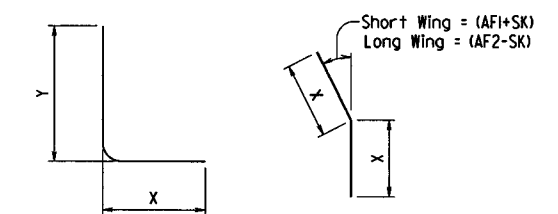

**F1, F2, F3, & F6 BARS**      **\*F12 BAR**

\*F12 is a straight bar for parallel wingwalls

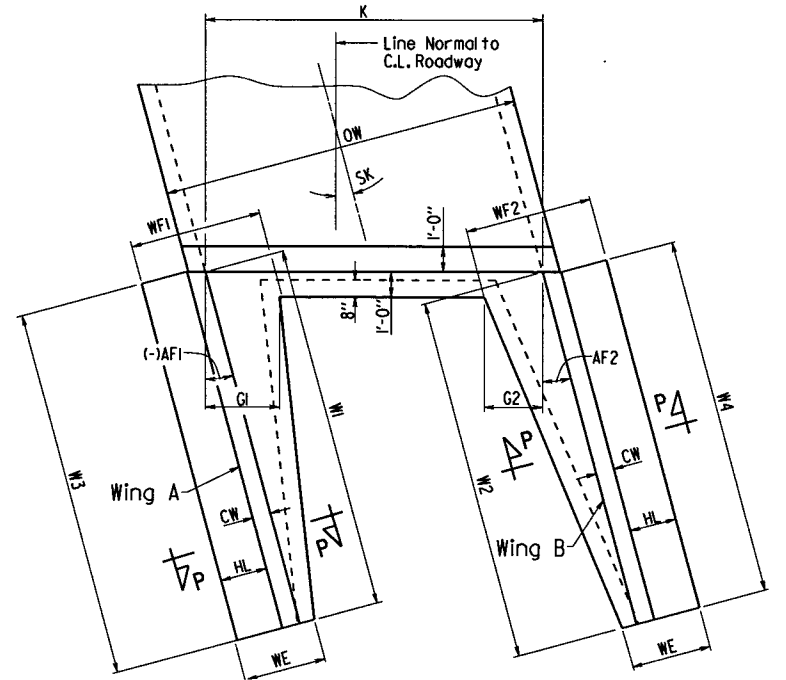

**PART PLAN - PARALLEL WINGWALLS**

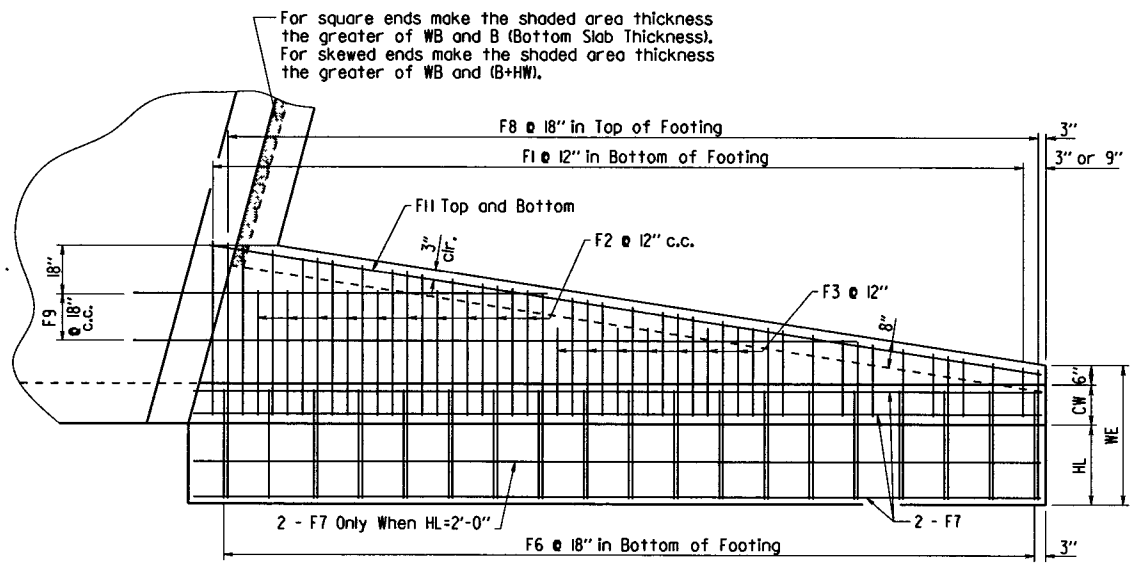

**PLAN - PARALLEL WINGWALLS**  
Showing Footing Reinforcement

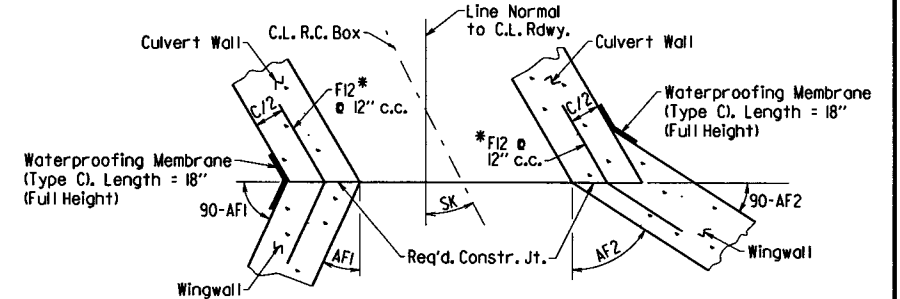

**CONSTRUCTION JOINTS**  
Flared Wingwalls Shown

**SHEET 4 OF 4**  
**GENERAL DETAILS OF R.C. BOX CULVERT**  
**DETAILS OF WINGWALLS**  
**SPECIAL DETAILS**

b070379\_Culvert.dgn



DATE REVISED	DATE FILMED	DATE REVISED	DATE FILMED	FED. RD. DIST. NO.	STATE	FED. AID PROJ. NO.	SHEET NO.	TOTAL SHEETS
				6	ARK.		14	36
				JOB NO. 070379				

2 TEMPORARY EROSION CONTROL DETAILS



LEGEND

- (E-5) SAND BAG DITCH CHECKS
- (E-6) ROCK DITCH CHECKS
- (E-11) SILT FENCE
- (E-14) SEDIMENT BASINS

TEMPORARY EROSION CONTROL GENERAL NOTES

THE QUANTITIES AND LOCATIONS OF THE EROSION CONTROL DEVICES SHOWN IN THE PLANS ARE ESTIMATED AND MAY BE ALTERED IF AND WHERE DIRECTED BY THE ENGINEER TO MAXIMIZE THEIR EFFECTIVENESS. THE DEVICES ARE TO BE INSTALLED IN AN AREA ONLY WHEN THE SOIL DISTURBING ACTIVITY IN THAT AREA BEGINS.

REFER TO SECTION 110 OF THE STANDARD SPECIFICATIONS FOR ADDITIONAL REQUIREMENTS.

DETOUR CURVE DATA

P.I. = 505+13.10  
 $\Delta = 36^{\circ}58'25''$  LT.  
 $D = 10^{\circ}00'00''$   
 $T = 191.56'$   
 $L = 369.74'$   
 $P.C. = 503+21.54$   
 $P.T. = 506+91.27$   
 $e = 0.100'/'$   
 $Ls = 275'$

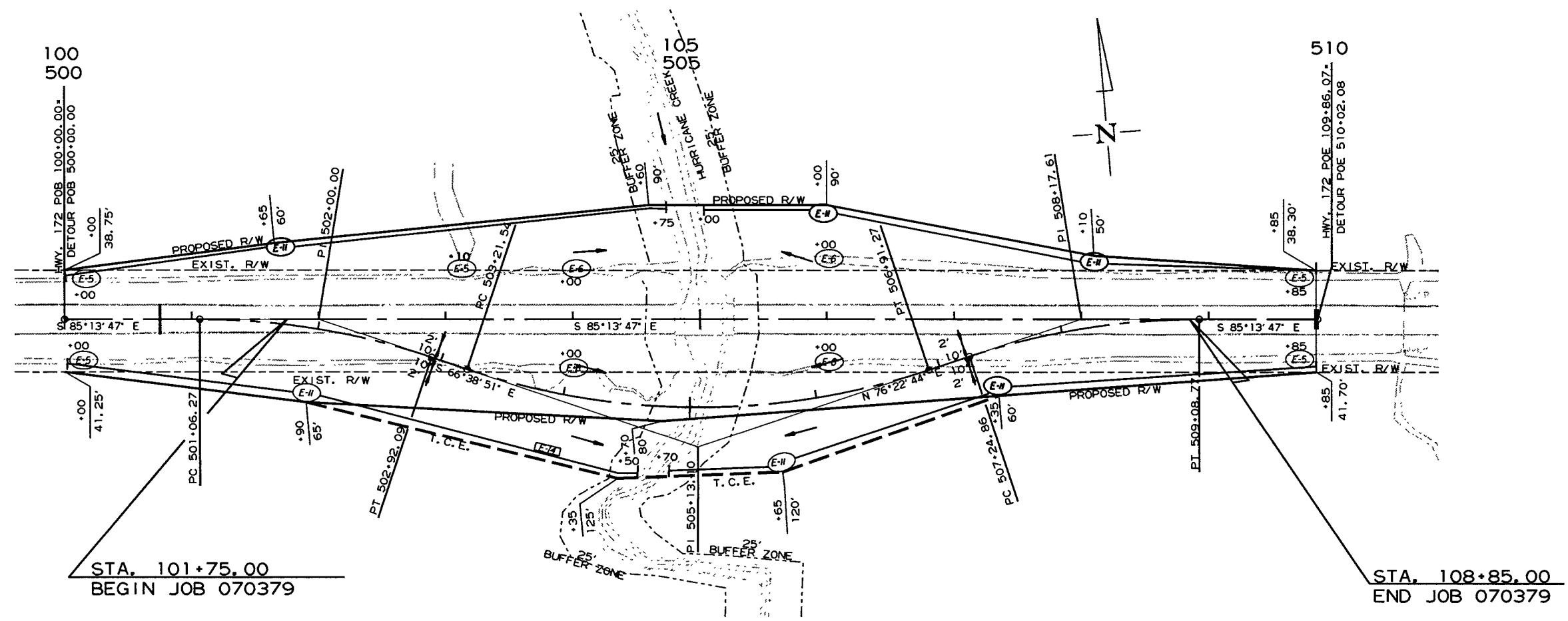

DETOUR CURVE DATA  
P.I. = 502+00.00  
 $\Delta = 18^{\circ}34'56''$  RT.  
 $D = 10^{\circ}00'00''$   
 $T = 93.73'$   
 $L = 185.82'$   
 $P.C. = 501+06.27$   
 $P.T. = 502+92.09$   
NO SUPER

DETOUR CURVE DATA  
P.I. = 508+17.61  
 $\Delta = 18^{\circ}23'29''$  RT.  
 $D = 10^{\circ}00'00''$   
 $T = 92.75'$   
 $L = 183.91'$   
 $P.C. = 507+24.86$   
 $P.T. = 509+08.77$   
NO SUPER

SILT FENCE (E-11)

STA. 100+00 - STA. 104+75	LT.	570'
STA. 100+00 - STA. 104+50	RT.	505'
STA. 104+70 - STA. 109+85	RT.	600'
STA. 105+00 - STA. 109+85	LT.	605'

SAND BAG DITCH CHECKS (E-5)

STA. 100+00	LT. & RT.	2 INSTALLATION	44 BAGS
STA. 103+10	LT.	1 INSTALLATION	22 BAGS
STA. 109+85	LT. & RT.	2 INSTALLATION	44 BAGS

ROCK DITCH CHECKS (E-6)

STA. 104+00	LT. & RT.	2 INSTALLATION	6 CU. YD.
STA. 106+00	LT. & RT.	2 INSTALLATION	6 CU. YD.

REVISIONS

DATE OF REVISION	REVISION

8/16/2018 R070379.DGN

DATE REVISED	DATE FILMED	DATE REVISED	DATE FILMED	FED. RD. DIST. NO.	STATE	FED. AID PROJ. NO.	SHEET NO.	TOTAL SHEETS
				6	ARK.		15	36
				JOB NO.		070379		

② TEMPORARY EROSION CONTROL DETAILS

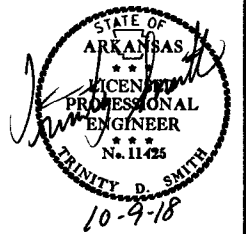

LEGEND

- (E-5) SAND BAG DITCH CHECKS
- (E-6) ROCK DITCH CHECKS
- (E-11) SILT FENCE

TEMPORARY EROSION CONTROL GENERAL NOTES

THE QUANTITIES AND LOCATIONS OF THE EROSION CONTROL DEVICES SHOWN IN THE PLANS ARE ESTIMATED AND MAY BE ALTERED IF AND WHERE DIRECTED BY THE ENGINEER TO MAXIMIZE THEIR EFFECTIVENESS. THE DEVICES ARE TO BE INSTALLED IN AN AREA ONLY WHEN THE SOIL DISTURBING ACTIVITY IN THAT AREA BEGINS.

REFER TO SECTION 110 OF THE STANDARD SPECIFICATIONS FOR ADDITIONAL REQUIREMENTS.

DETOUR CURVE DATA

P.I. = 505+13.10  
 Δ = 36°58'25" LT.  
 D = 10°00'00"  
 T = 191.56'  
 L = 369.74'  
 P.C. = 503+21.54  
 P.T. = 506+91.27  
 e = 0.100'//  
 Ls = 275'

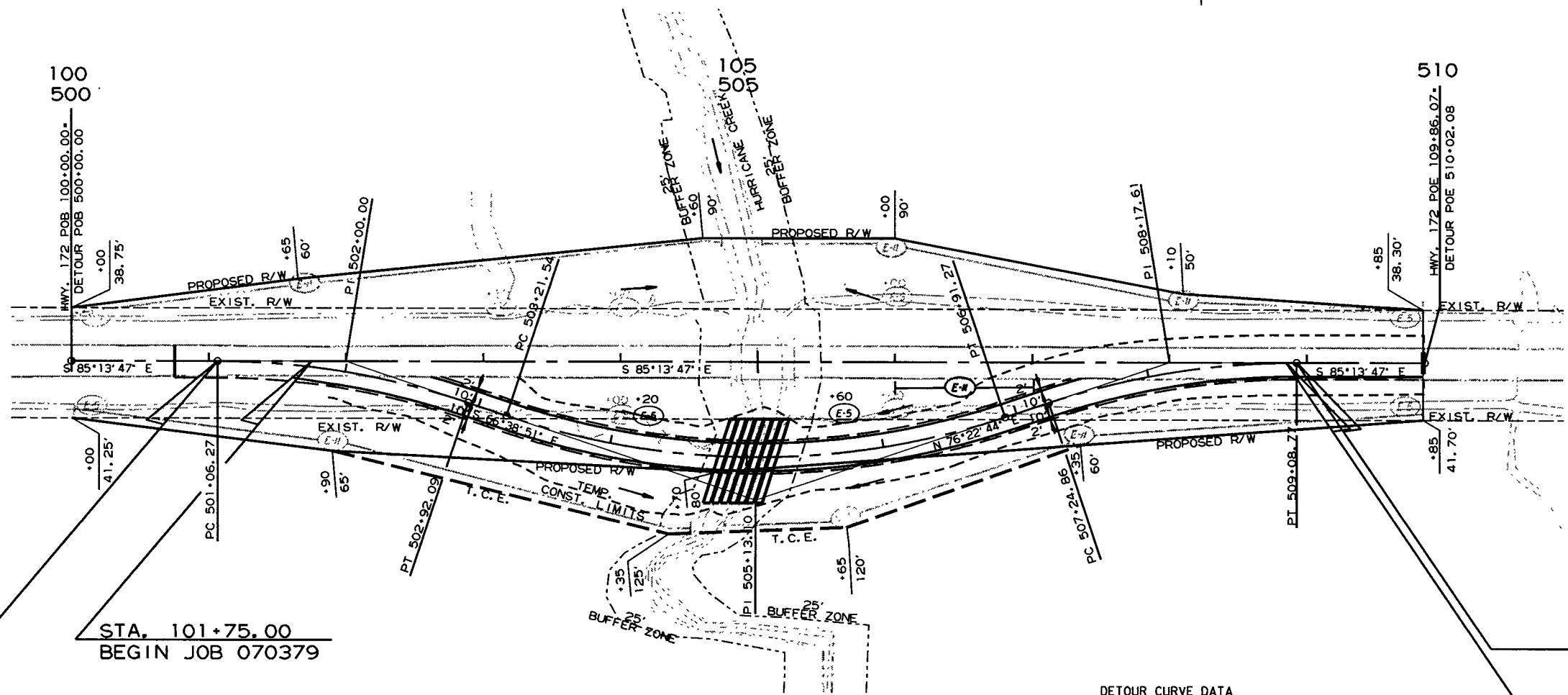
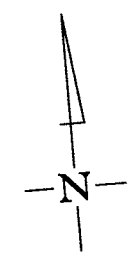

DETOUR STA. 501+06.27=  
 HWY. 172 STA. 101+06.27

DETOUR CURVE DATA  
 P.I. = 502+00.00  
 Δ = 18°34'56" RT.  
 D = 10°00'00"  
 T = 93.73'  
 L = 185.82'  
 P.C. = 501+06.27  
 P.T. = 502+92.09  
 NO SUPER

DETOUR CURVE DATA  
 P.I. = 508+17.61  
 Δ = 18°23'29" RT.  
 D = 10°00'00"  
 T = 92.75'  
 L = 183.91'  
 P.C. = 507+24.86  
 P.T. = 509+08.77  
 NO SUPER

STA. 101+75.00  
 BEGIN JOB 070379

DETOUR STA. 509+08.77=  
 HWY. 172 STA. 108+92.75

STA. 108+85.00  
 END JOB 070379

REVISIONS

DATE OF REVISION	REVISION

- SILT FENCE (E-11)  
 STA. 106+00 - STA. 107+00 RT. 100'
- SAND BAG DITCH CHECKS (E-5)  
 STA. 104+20 RT. 1 INSTALLATION 22 BAGS  
 STA. 105+60 RT. 1 INSTALLATION 22 BAGS

8/15/2018  
 R070379.DGN

DATE REVISED	DATE FILMED	DATE REVISED	DATE FILMED	FED. RD. DIST. NO.	STATE	FED. AID PROJ. NO.	SHEET NO.	TOTAL SHEETS	
				6	ARK.				
							JOB NO. 070379	16	36

② TEMPORARY EROSION CONTROL DETAILS

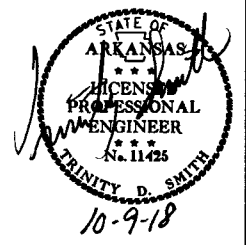

LEGEND

- (E-5) SAND BAG DITCH CHECKS
- (E-6) ROCK DITCH CHECKS
- (E-11) SILT FENCE

TEMPORARY EROSION CONTROL GENERAL NOTES

THE QUANTITIES AND LOCATIONS OF THE EROSION CONTROL DEVICES SHOWN IN THE PLANS ARE ESTIMATED AND MAY BE ALTERED IF AND WHERE DIRECTED BY THE ENGINEER TO MAXIMIZE THEIR EFFECTIVENESS. THE DEVICES ARE TO BE INSTALLED IN AN AREA ONLY WHEN THE SOIL DISTURBING ACTIVITY IN THAT AREA BEGINS.

REFER TO SECTION 110 OF THE STANDARD SPECIFICATIONS FOR ADDITIONAL REQUIREMENTS.

DETOUR CURVE DATA

P.I. = 505+13.10  
 $\Delta = 36^{\circ}58'25''$  LT.  
 $D = 10^{\circ}00'00''$   
 $T = 191.56'$   
 $L = 369.74'$   
 $P.C. = 503+21.54$   
 $P.T. = 506+91.27$   
 $e = 0.100' / 1'$   
 $Ls = 275'$

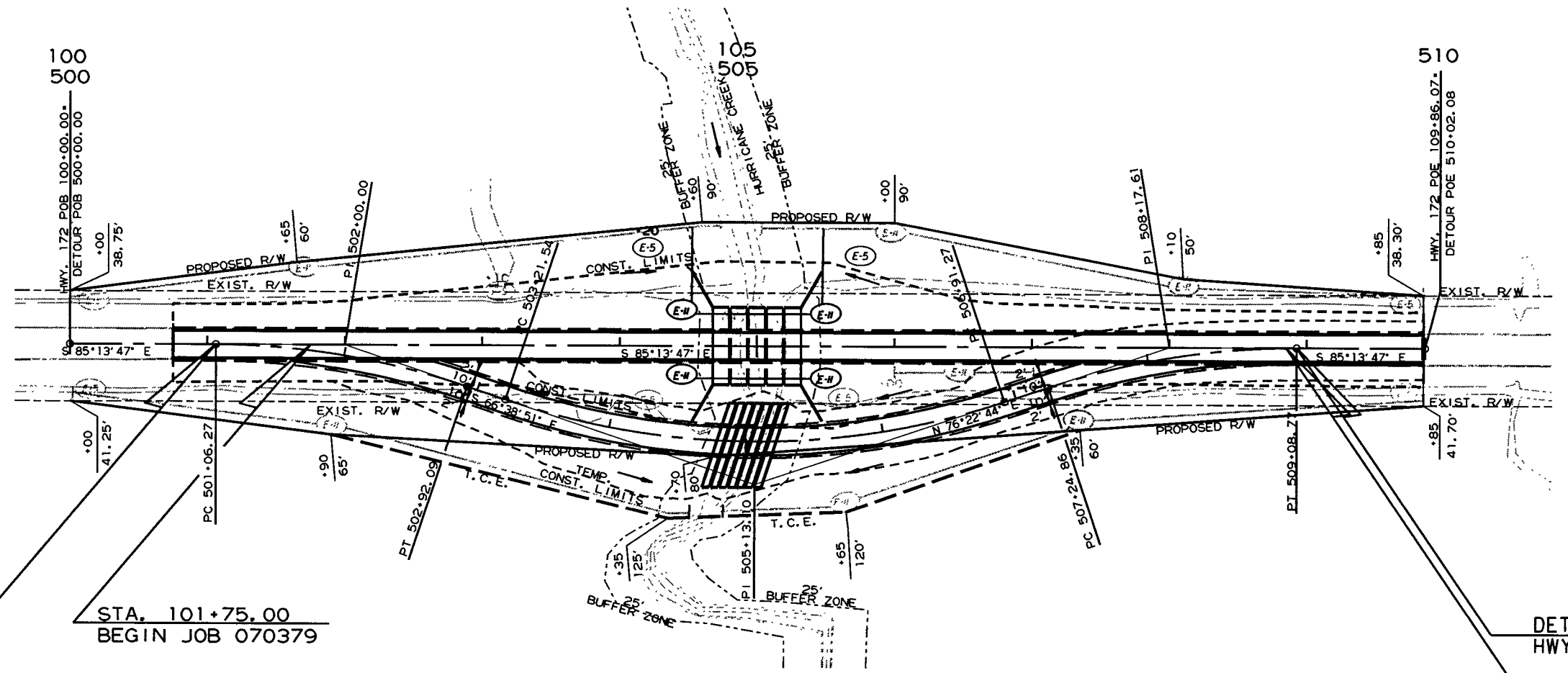
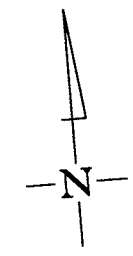

DETOUR CURVE DATA  
P.I. = 502+00.00  
 $\Delta = 18^{\circ}34'56''$  RT.  
 $D = 10^{\circ}00'00''$   
 $T = 93.73'$   
 $L = 185.82'$   
 $P.C. = 501+06.27$   
 $P.T. = 502+92.09$   
NO SUPER

DETOUR STA. 501+06.27=  
HWY. 172 STA. 101+06.27

STA. 101+75.00  
BEGIN JOB 070379

DETOUR STA. 509+08.77=  
HWY. 172 STA. 108+92.75

STA. 108+85.00  
END JOB 070379

REVISIONS

DATE OF REVISION	REVISION
	DETOUR CURVE DATA P.I. = 508+17.61 $\Delta = 18^{\circ}23'29''$ RT. $D = 10^{\circ}00'00''$ $T = 92.75'$ $L = 183.91'$ $P.C. = 507+24.86$ $P.T. = 509+08.77$ NO SUPER

SILT FENCE (E-11)

STA. 104+50 - STA. 105+50 LT. 230'  
STA. 104+50 - STA. 105+50 RT. 100'

SAND BAG DITCH CHECKS (E-5)

STA. 104+20 LT. 1 INSTALLATION 22 BAGS  
STA. 105+80 LT. 1 INSTALLATION 22 BAGS



DATE REVISED	DATE FILMED	DATE REVISED	DATE FILMED	FED. PROJ. DIST. NO.	STATE	FED. AID PROJ. NO.	SHEET NO.	TOTAL SHEETS
				6	ARK.		17	36
				JOB NO. 070379				

2 TEMPORARY EROSION CONTROL DETAILS

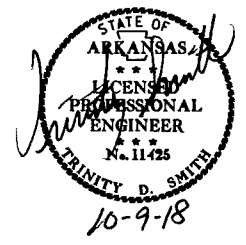

LEGEND

- (E-5) SAND BAG DITCH CHECKS
- (E-6) ROCK DITCH CHECKS
- (E-11) SILT FENCE

TEMPORARY EROSION CONTROL GENERAL NOTES

THE QUANTITIES AND LOCATIONS OF THE EROSION CONTROL DEVICES SHOWN IN THE PLANS ARE ESTIMATED AND MAY BE ALTERED IF AND WHERE DIRECTED BY THE ENGINEER TO MAXIMIZE THEIR EFFECTIVENESS. THE DEVICES ARE TO BE INSTALLED IN AN AREA ONLY WHEN THE SOIL DISTURBING ACTIVITY IN THAT AREA BEGINS.

REFER TO SECTION 110 OF THE STANDARD SPECIFICATIONS FOR ADDITIONAL REQUIREMENTS.

DETOUR CURVE DATA  
 P.I. = 505+13.10  
 Δ = 36°58'25" LT.  
 D = 10°00'00"  
 T = 191.56'  
 L = 369.74'  
 P.C. = 503+21.54  
 P.T. = 506+91.27  
 e = 0.100'/'  
 Ls = 275'

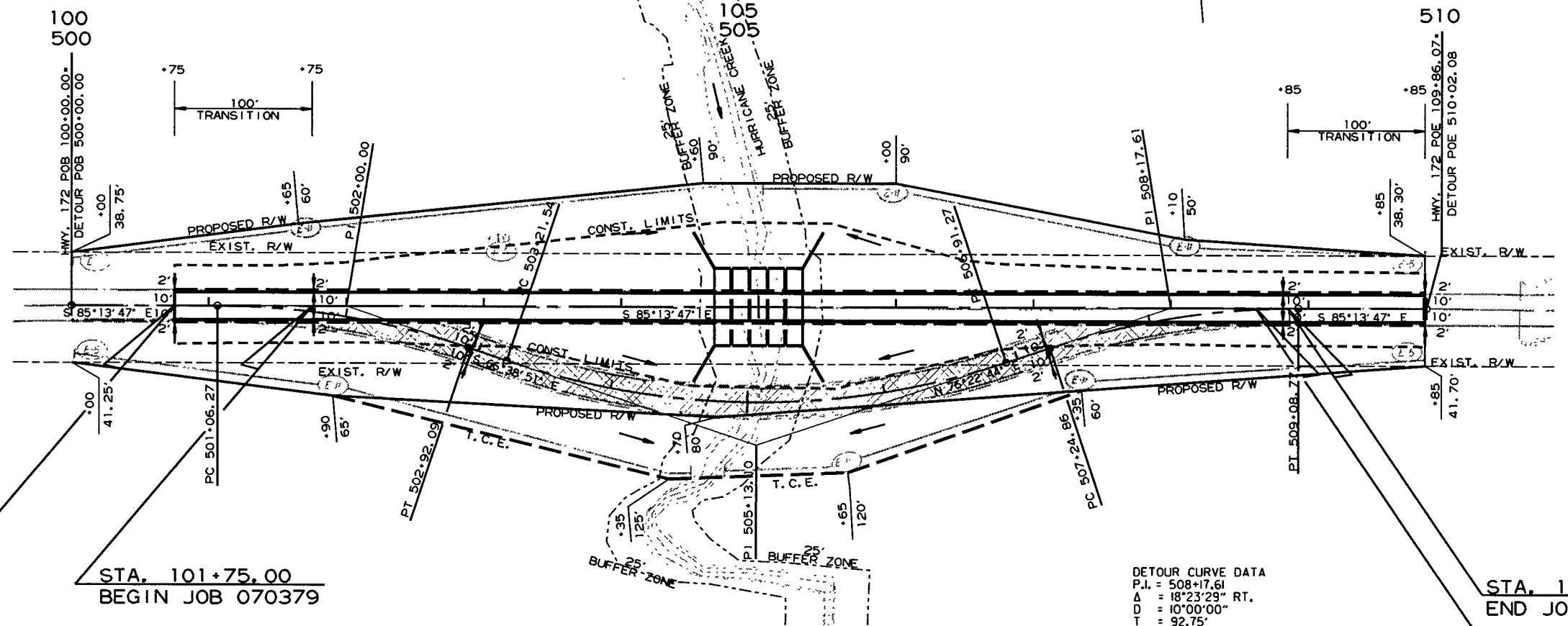
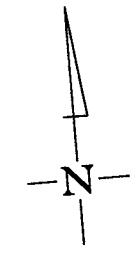
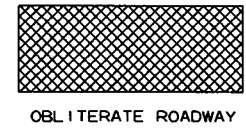

DETOUR STA. 501+06.27 =  
 HWY. 172 STA. 101+06.27

DETOUR CURVE DATA  
 P.I. = 502+00.00  
 Δ = 18°34'56" RT.  
 D = 10°00'00"  
 T = 93.73'  
 L = 185.82'  
 P.C. = 501+06.27  
 P.T. = 502+92.09  
 NO SUPER

DETOUR CURVE DATA  
 P.I. = 508+17.61  
 Δ = 18°23'29" RT.  
 D = 10°00'00"  
 T = 92.75'  
 L = 183.91'  
 P.C. = 507+24.86  
 P.T. = 509+08.77  
 NO SUPER

STA. 108+85.00  
 END JOB 070379

DETOUR STA. 509+08.77 =  
 HWY. 172 STA. 108+92.75

REVISIONS

DATE OF REVISION	REVISION

8/15/2018  
R070379.DGN

DATE REVISED	DATE FILMED	DATE REVISED	DATE FILMED	FED. RD. DIST. NO.	STATE	FED. AID PROJ. NO.	SHEET NO.	TOTAL SHEETS
				6	ARK.			
				JOB NO.	070379		18	36

② MAINTENANCE OF TRAFFIC DETAILS

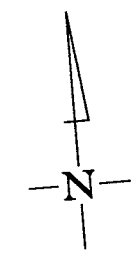
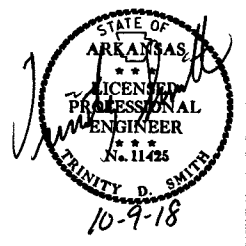

105

100

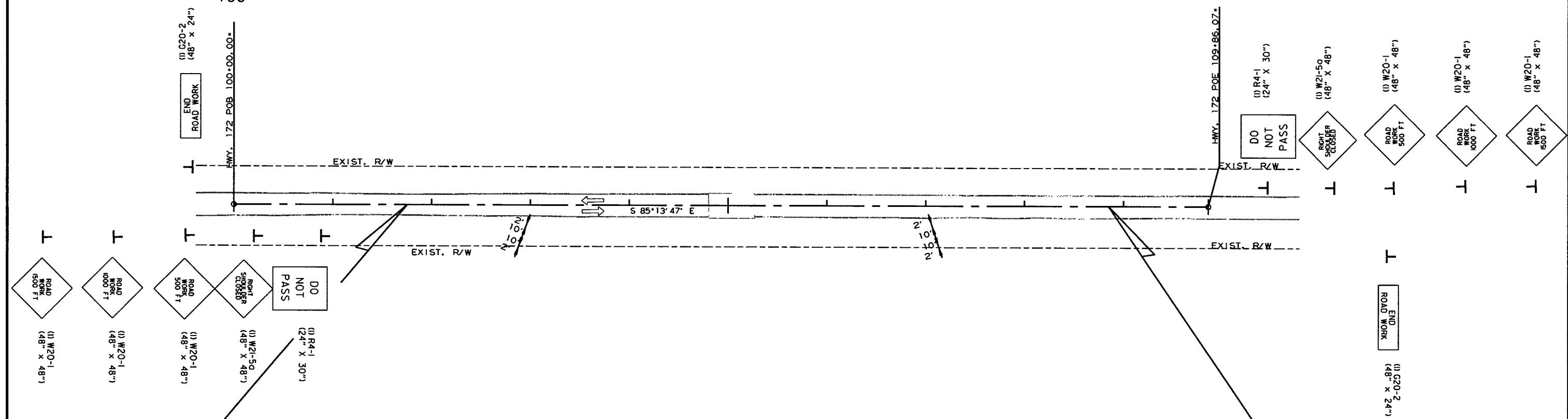

SEQUENCE OF CONSTRUCTION  
 STAGE 1: MAINTAIN TRAFFIC ON EXISTING ROADWAY. CONSTRUCT DETOUR ROADWAY.  
 STAGE 2: SHIFT TRAFFIC TO DETOUR AND MAINTAIN, REMOVE EXISTING BRIDGE STRUCTURE, AND CONSTRUCT NEW R.C. BOX CULVERT.  
 STAGE 3: COMPLETE SURFACING AND PERFORM FINAL STRIPING AND PERMANENT SEEDING. SHIFT TRAFFIC TO PROPOSED ROADWAY. OBLITERATE DETOUR ROADWAY.

ADVANCE WARNING SIGNS  
 MAINTENANCE OF TRAFFIC DETAILS

9/11/2018

R070379.DGN

DATE REVISED	DATE FILMED	DATE REVISED	DATE FILMED	FED. RD. DIST. NO.	STATE	FED. AID PROJ. NO.	SHEET NO.	TOTAL SHEETS
				6	ARK.			
				JOB NO.	070379		19	36

② MAINTENANCE OF TRAFFIC DETAILS

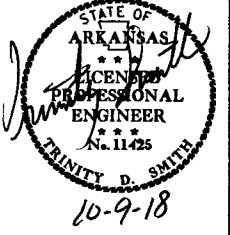

DETOUR CURVE DATA  
P.I. = 505+13.10  
Δ = 36°58'25" LT.  
D = 10°00'00"  
T = 191.56'  
L = 369.74'  
P.C. = 503+21.54  
P.T. = 506+91.27  
e = 0.100' /'  
Ls = 275'

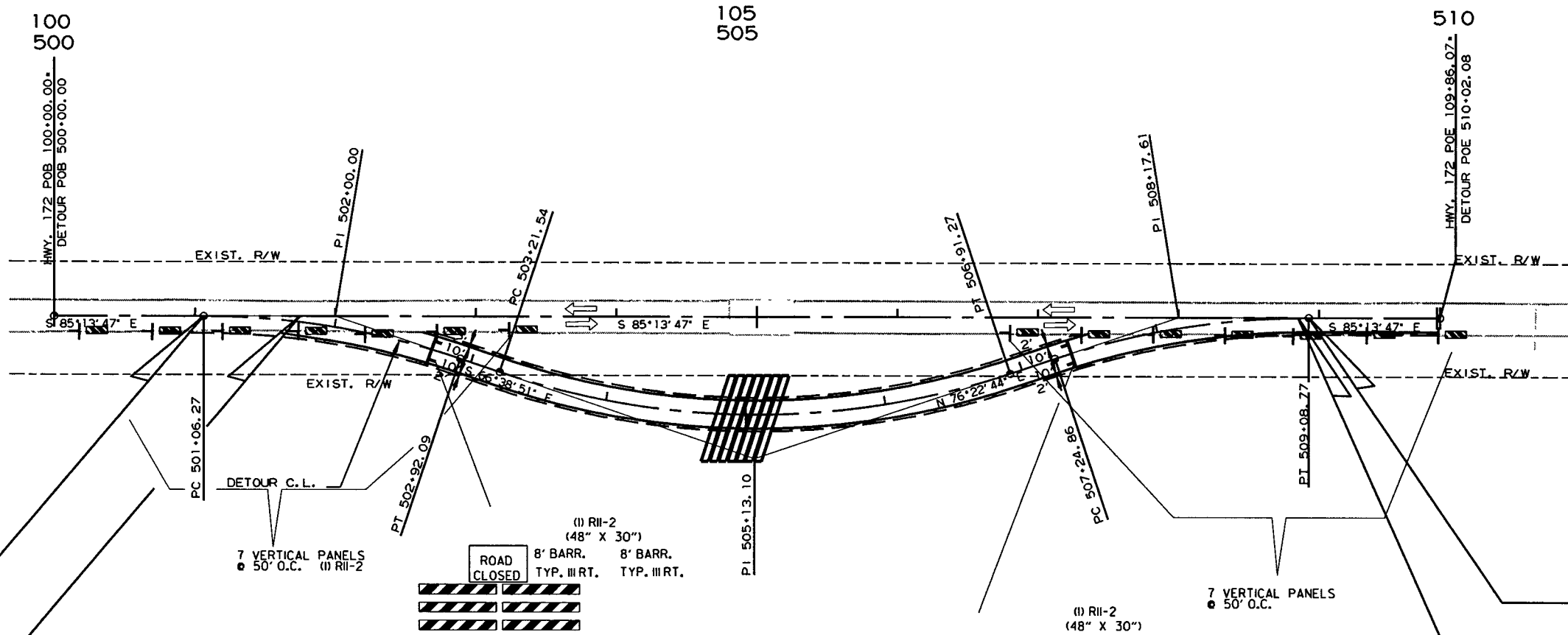
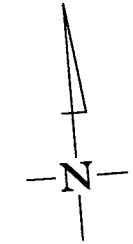

STA. 101+75.00  
BEGIN JOB 070379  
L.M. 2.96

DETOUR STA. 501+06.27=  
HWY. 172 STA. 101+06.27

DETOUR CURVE DATA  
P.I. = 502+00.00  
Δ = 18°34'56" RT.  
D = 10°00'00"  
T = 93.73'  
L = 185.82'  
P.C. = 501+06.27  
P.T. = 502+92.09  
NO SUPER

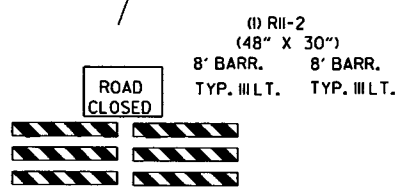
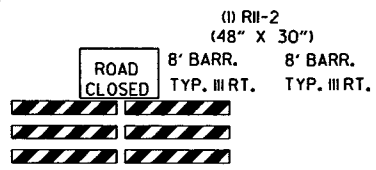

7 VERTICAL PANELS  
● 50" O.C.

DETOUR STA. 509+08.77=  
HWY. 172 STA. 108+92.75

STA. 108+85.00  
END JOB 070379

DETOUR CURVE DATA  
P.I. = 508+17.61  
Δ = 18°23'29" RT.  
D = 10°00'00"  
T = 92.75'  
L = 183.91'  
P.C. = 507+24.86  
P.T. = 509+08.77  
NO SUPER

SEQUENCE OF CONSTRUCTION

- STAGE 1: MAINTAIN TRAFFIC ON EXISTING ROADWAY. CONSTRUCT DETOUR ROADWAY.
- STAGE 2: SHIFT TRAFFIC TO DETOUR, REMOVE EXISTING BRIDGE STRUCTURE, AND CONSTRUCT NEW R.C. BOX CULVERT.
- STAGE 3: COMPLETE SURFACING AND PERFORM FINAL STRIPING AND PERMANENT SEEDING. SHIFT TRAFFIC TO PROPOSED ROADWAY. OBLITERATE DETOUR ROADWAY.

VERTICAL PANELS = 14 EACH

STAGE I  
MAINTENANCE OF TRAFFIC DETAILS

9/11/2018

R070379.DGN

DATE REVISED	DATE FILMED	DATE REVISED	DATE FILMED	FED. RD. DIST. NO.	STATE	FED. AID PROJ. NO.	SHEET NO.	TOTAL SHEETS
				6	ARK.			
				JOB NO.	070379		20	36

2 MAINTENANCE OF TRAFFIC DETAILS

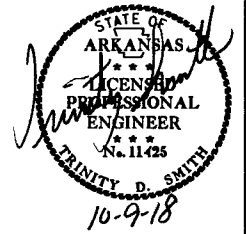

DETOUR CURVE DATA  
 P.I. = 505+13.10  
 Δ = 36°58'25" LT.  
 D = 10°00'00"  
 T = 191.56'  
 L = 369.74'  
 P.C. = 503+21.54  
 P.T. = 506+91.27  
 e = 0.100'/'  
 Ls = 275'

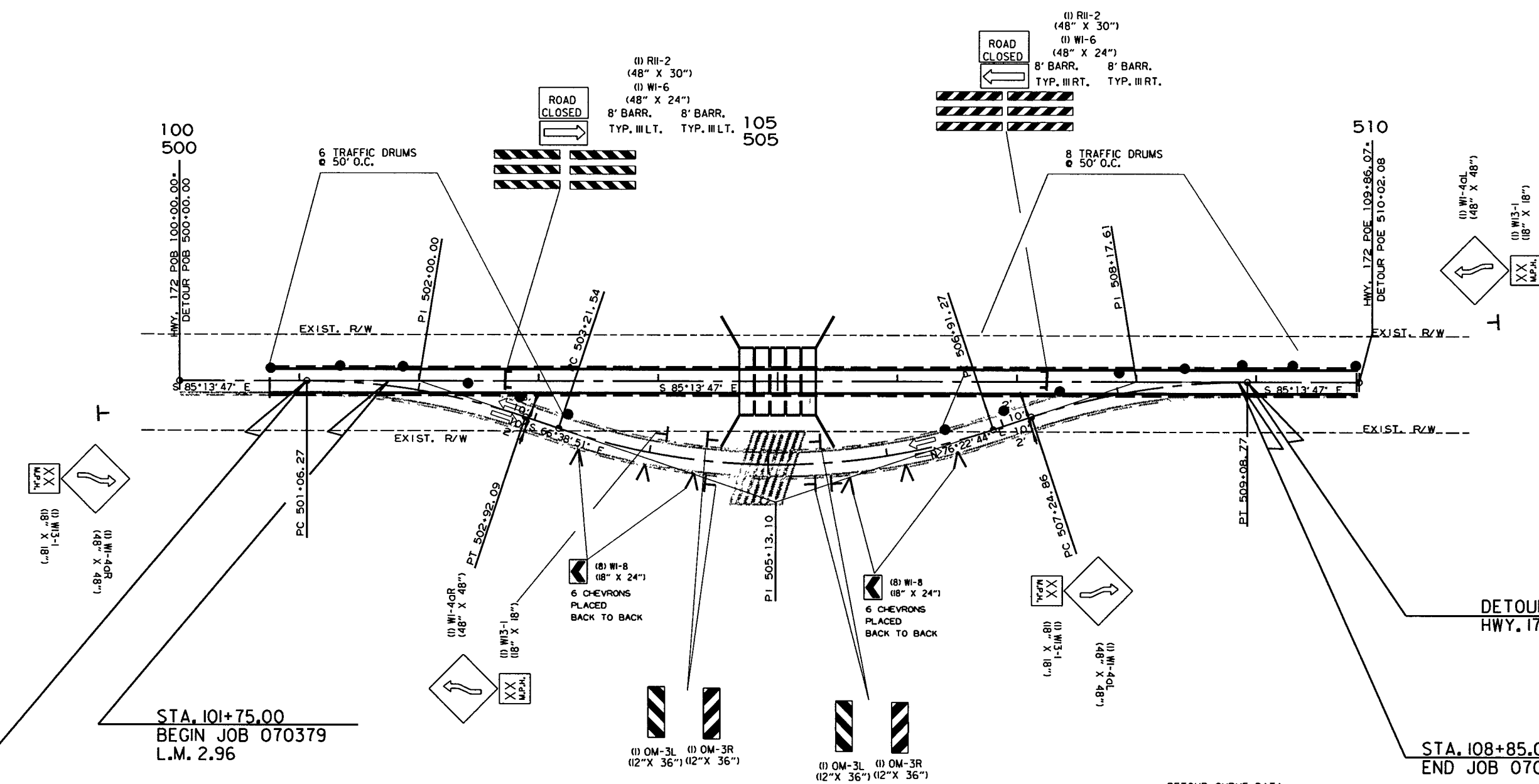
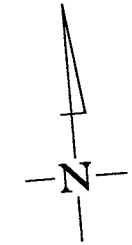

SEQUENCE OF CONSTRUCTION  
 STAGE 1: MAINTAIN TRAFFIC ON EXISTING ROADWAY. CONSTRUCT DETOUR ROADWAY.  
 STAGE 2: SHIFT TRAFFIC TO DETOUR, REMOVE EXISTING BRIDGE STRUCTURE, AND CONSTRUCT NEW R.C. BOX CULVERT.  
 STAGE 3: COMPLETE SURFACING AND PERFORM FINAL STRIPING AND PERMANENT SEEDING. SHIFT TRAFFIC TO PROPOSED ROADWAY. OBLITERATE DETOUR ROADWAY.

TRAFFIC DRUMS • 14 EACH

STAGE 2  
 MAINTENANCE OF TRAFFIC DETAILS

9/11/2018  
 R070379.DGN

DATE REVISED	DATE FILMED	DATE REVISED	DATE FILMED	FED. RD. DIST. NO.	STATE	FED. AID PROJ. NO.	SHEET NO.	TOTAL SHEETS
				6	ARK.		21	36
				JOB NO. 070379				

② MAINTENANCE OF TRAFFIC DETAILS

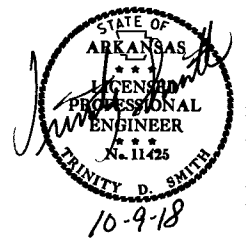

DETOUR CURVE DATA  
 P.I. = 505+13.10  
 Δ = 36°58'25" LT.  
 D = 10°00'00"  
 T = 191.56'  
 L = 369.74'  
 P.C. = 503+21.54  
 P.T. = 506+91.27  
 e = 0.100' /'  
 Ls = 275'

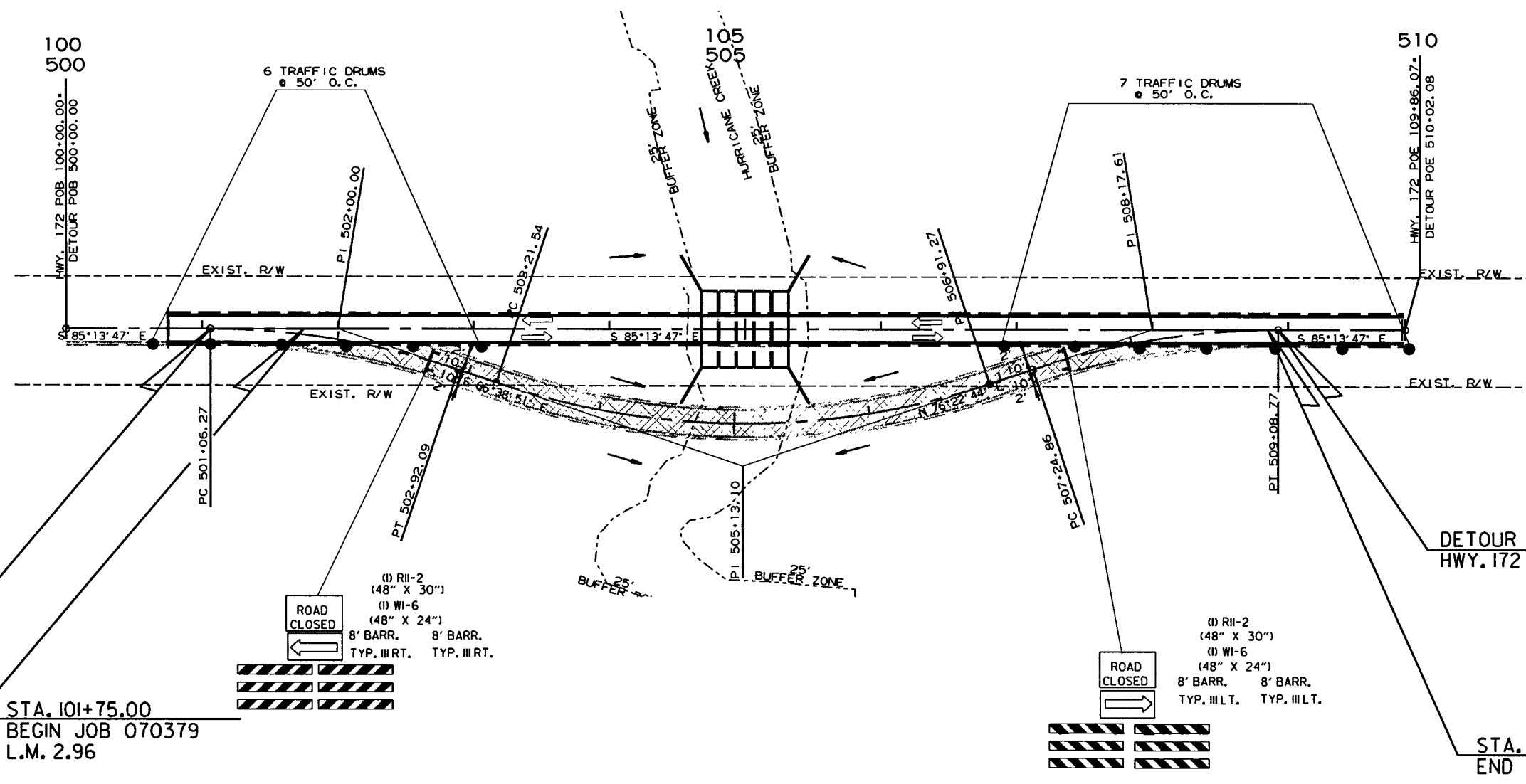
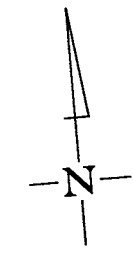

DETOUR CURVE DATA  
 P.I. = 502+00.00  
 Δ = 18°34'56" RT.  
 D = 10°00'00"  
 T = 93.73'  
 L = 185.82'  
 P.C. = 501+06.27  
 P.T. = 502+92.09  
 NO SUPER

SEQUENCE OF CONSTRUCTION  
 STAGE 1: MAINTAIN TRAFFIC ON EXISTING ROADWAY. CONSTRUCT DETOUR ROADWAY.  
 STAGE 2: SHIFT TRAFFIC TO DETOUR, REMOVE EXISTING BRIDGE STRUCTURE, AND CONSTRUCT NEW R.C. BOX CULVERT.  
 STAGE 3: COMPLETE SURFACING AND PERFORM FINAL STRIPING AND PERMANENT SEEDING. SHIFT TRAFFIC TO PROPOSED ROADWAY, OBLITERATE DETOUR ROADWAY.

DETOUR CURVE DATA  
 P.I. = 508+17.61  
 Δ = 18°23'29" RT.  
 D = 10°00'00"  
 T = 92.75'  
 L = 183.91'  
 P.C. = 507+24.86  
 P.T. = 509+08.77  
 NO SUPER

TRAFFIC DRUMS • 13 EACH

STAGE 3  
 MAINTENANCE OF TRAFFIC DETAILS

9/11/2018  
R070379.DGN

DATE REVISED	DATE FILMED	DATE REVISED	DATE FILMED	FED. DIST. NO.	STATE	FED. AID PROJ. NO.	SHEET NO.	TOTAL SHEETS
				6	ARK.			
				JOB NO.	070379		22	36

② PERMANENT PAVEMENT MARKING DETAILS

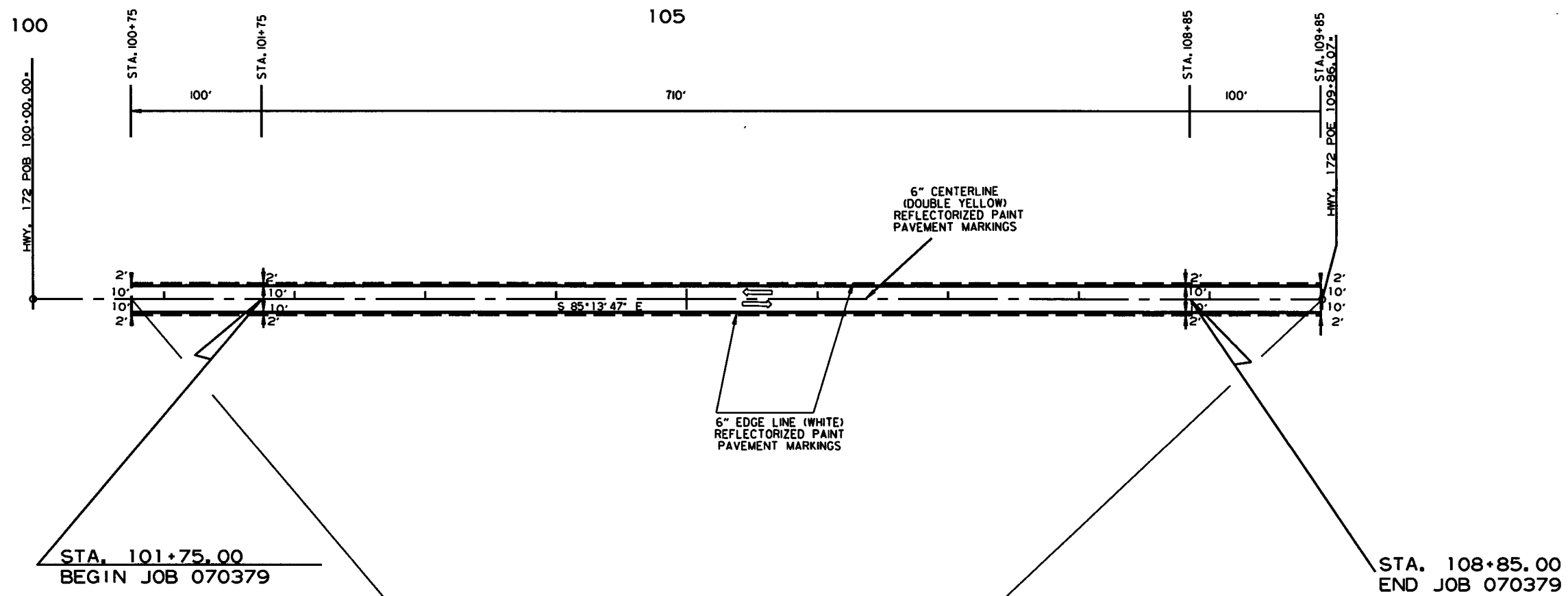
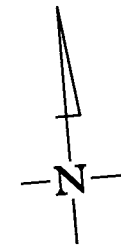
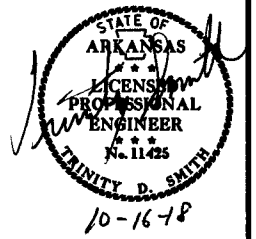

\* THE 6" YELLOW STRIPING QUANTITY HAS BEEN ESTIMATED BASED ON A DOUBLE YELLOW CENTERLINE STRIPE FOR THE ENTIRE PROJECT. THE PROJECT MUST BE MARKED FOR PASSING/NO PASSING ZONES PRIOR TO THE PLACEMENT OF ANY FINAL STRIPING. CONTACT THE MAINTENANCE DIVISION AFTER THE FINAL LIFT OF SURFACE COURSE HAS BEEN PLACED TO SCHEDULE THE ZONING OF THE PROJECT.

- REFLECTORIZED PAINT PAVEMENT MARKINGS
- 6" WHITE SOLID = 1820 LIN. FT.
  - 6" DBL. YELLOW = 1820 LIN. FT.
- RAISED PAVEMENT MARKERS (TYPE III)
- YELLOW/YELLOW = 12 EACH (80' O.C.)
- DETOUR LANES
- RAISED PAVEMENT MARKERS (TYPE III)
  - YELLOW/YELLOW = 10 EACH (80' O.C.)

PERMANENT PAVEMENT MARKING DETAILS

8/17/2018  
R070379.DGN

DATE REVISED	DATE FILED	DATE REVISED	DATE FILED	FED. DIST. NO.	STATE	FED. AID PROJ. NO.	SHEET NO.	TOTAL SHEETS	
				6	ARK.				
JOB NO.							070379	23	36

② QUANTITIES

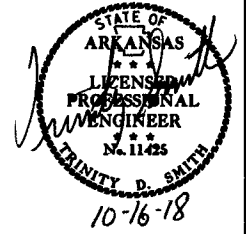

**CONSTRUCTION PAVEMENT MARKINGS AND PERMANENT PAVEMENT MARKINGS**

DESCRIPTION	STAGE 1	STAGE 2	STAGE 3	REMOVAL OF PERMANENT PAVEMENT MARKINGS	CONSTRUCTION PAVEMENT MARKINGS	RAISED PAVEMENT MARKERS (TYPE II)	REFLECTORIZED PAINT PAVEMENT MARKING			
	LIN. FT. - EACH						LIN. FT.	EACH	6"	
									WHITE	YELLOW
REMOVAL OF PERMANENT PAVEMENT MARKINGS	134			134						
CONSTRUCTION PAVEMENT MARKINGS	3210				3210					
RAISED PAVEMENT MARKERS TYPE II (YEL/YEL)			22			22				
REFLECTORIZED PAINT PAVEMENT MARKING WHITE (6")			1820				1820			
REFLECTORIZED PAINT PAVEMENT MARKING YELLOW (6")			1820					1820		
<b>TOTALS:</b>				<b>134</b>	<b>3210</b>	<b>22</b>	<b>1820</b>	<b>1820</b>		

NOTE: THIS IS A LOW TRAFFIC VOLUME ROAD AS DEFINED IN SECTION 604.03, STANDARD SPECIFICATIONS FOR HIGHWAY CONSTRUCTION.

NOTE: THE 6" YELLOW STRIPING QUANTITY HAS BEEN ESTIMATED BASED ON A DOUBLE YELLOW CENTERLINE STRIPE FOR THE ENTIRE PROJECT. THE PROJECT MUST BE MARKED FOR PASSING/NO PASSING ZONES PRIOR TO THE PLACEMENT OF ANY FINAL STRIPING. CONTACT THE MAINTENANCE DIVISION AFTER THE FINAL LIFT OF SURFACE COURSE HAS BEEN PLACED TO SCHEDULE THE ZONING OF THE PROJECT.

**ADVANCE WARNING SIGNS AND DEVICES**

SIGN NUMBER	DESCRIPTION	SIGN SIZE	STAGE 1	STAGE 2	STAGE 3	MAXIMUM NUMBER REQUIRED	TOTAL SIGNS REQUIRED		VERTICAL PANELS	TRAFFIC DRUMS	BARRICADES (TYPE III)		
			LIN. FT. - EACH				NO.	SQ. FT.			EACH	RIGHT	LEFT
												LIN. FT.	
W20-1	ROAD WORK 1500 FT.	48"x48"	2	2	2	2	2	32.0					
W20-1	ROAD WORK 1000 FT.	48"x48"	2	2	2	2	2	32.0					
W20-1	ROAD WORK 500 FT.	48"x48"	2	2	2	2	2	32.0					
G20-2	END ROAD WORK	48"x24"	2			2	2	16.0					
W1-4AR	REVERSE CURVE RT.	48"x48"		2		2	2	32.0					
W1-4AL	REVERSE CURVE LT.	48"x48"		2		2	2	32.0					
W13-1	SPEED LIMIT (ADVISORY)	24"x24"		4		4	4	16.0					
R11-2	ROAD CLOSED	48"x30"	2	2	2	2	2	20.0					
OM-3L	OBJECT MARKER	12"x36"		2		2	2	6.0					
OM-3R	OBJECT MARKER	12"x36"		2		2	2	6.0					
W1-6	LARGE ARROW	48"x24"		2	2	2	2	16.0					
W1-8	CHEVRONS	18"x24"		12		12	12	36.0					
R4-1	DO NOT PASS	24"x30"	2	2	2	2	2	10.0					
W21-5a	RIGHT SHOULDER CLOSED	48"x48"	2	2		2	2	32.0					
	VERTICAL PANELS		14			14			14				
	TRAFFIC DRUMS			14	13	14				14			
	TYPE III BARRICADE-RT. (8')		2	2	2	2					16		
	TYPE III BARRICADE-LT. (8')		2	2	2	2						16	
<b>TOTALS:</b>								<b>318.0</b>	<b>14</b>	<b>14</b>	<b>16</b>	<b>16</b>	

NOTE: THIS IS A LOW TRAFFIC VOLUME ROAD AS DEFINED IN SECTION 604.03, STANDARD SPECIFICATIONS FOR HIGHWAY CONSTRUCTION.

10/15/2018

R070379.DGN

DATE REVISED	DATE FILMED	DATE REVISED	DATE FILMED	FED. DIST. NO.	STATE	FED. AID PROJ. NO.	SHEET NO.	TOTAL SHEETS	
				6	ARK.				
JOB NO.							070379	24	36

**SOIL LOG**

STATION	LOCATION	DEPTH	LIQUID LIMIT	PLASTICITY INDEX	AASHTO CLASSIFICATION	COLOR
		FEET				
102+00	5 RT.	0-5	ND	NP	A-2-4(0)	RD/BR
102+00	20 RT.	0-5	ND	NP	A-4(0)	BR/GR
108+00	5 LT.	0-5	ND	NP	A-4(0)	BR/GR
108+00	20 LT.	0-5	ND	NP	A-4(0)	BR/GR
102+00	20 RT.	0-5	ND	NP	A-4(0)	RD/BR

SOIL CHARACTERISTICS TABULATED ABOVE ARE REPRESENTATIVE AT THE LOCATION OF THE SAMPLE, AND FROM SURFACE INDICATIONS ARE TYPICAL FOR THE LIMITS SHOWN. THESE DATA ARE SHOWN FOR INFORMATION ONLY. THE STATE WILL NOT BE RESPONSIBLE FOR VARIATIONS IN THE SOIL CHARACTERISTICS AND/OR EXTENT OF SAME DIFFERING FROM THE ABOVE TABULATIONS.

Z- AUGER REFUSAL  
 NP - NON-PLASTIC  
 ND - NOT DETERMINABLE

**BENCH MARKS**

STATION	LOCATION	BENCH MARKS
		EACH
105+00	R.C. BOX CULVERT - HDWL. ON RT.	1
<b>TOTAL:</b>		1

NOTE: SHOWN FOR INFORMATION ONLY. BENCH MARKS SHALL BE FURNISHED AND PLACED BY STATE FORCES.

**QUANTITIES**

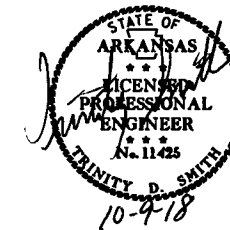

**CLEARING AND GRUBBING**

STATION	STATION	LOCATION	CLEARING	GRUBBING
			STATION	
101+06	108+93	MAIN LANES	8	8
<b>TOTALS:</b>			8	8

**ACHM PATCHING OF EXISTING ROADWAY**

DESCRIPTION	TON
ENTIRE PROJECT - TO BE USED IF AND WHERE DIRECTED BY THE ENGINEER	50
<b>TOTAL:</b>	50

NOTE: QUANTITY ESTIMATED.  
 SEE SECTION 104.03 OF THE STD. SPECS.

**REMOVAL OF EXISTING BRIDGE STRUCTURE (SITE NO. 1)**

STATION	STATION	LOCATION	LUMP SUM
104+80	105+26	46'x25' TIMBER STRINGER MULTI-BEAM BRIDGE DECK (SITE NO. 1)	1.00
<b>TOTAL:</b>			1.00

**ASPHALT CONCRETE PATCHING FOR MAINTENANCE OF TRAFFIC**

LOCATION	TON	TACK COAT
		GALLON
ENTIRE PROJECT - TO BE USED IF AND WHERE DIRECTED BY THE ENGINEER	10	20
<b>TOTALS:</b>	10	20

BASIS OF ESTIMATE:  
 ASPHALT CONCRETE PATCHING FOR MAINTENANCE OF TRAFFIC...25 TON/MILE  
 TACK COAT FOR MAINTENANCE OF TRAFFIC.....50 GAL./MILE

NOTE: QUANTITY ESTIMATED.  
 SEE SECTION 104.03 OF THE STD. SPECS.

**COLD MILLING ASPHALT PAVEMENT**

STATION	STATION	LOCATION	AVG. WIDTH	COLD MILLING ASPHALT PAVEMENT
			FEET	SQ. YD.
100+75.00	101+75.00	MAIN LANES	20.00	222.22
108+85.00	109+85.00	MAIN LANES	20.00	222.22
<b>TOTAL:</b>				444.44

NOTE: AVERAGE MILLING DEPTH 1".



DATE REVISED	DATE FILMED	DATE REVISED	DATE FILMED	FED. DIST. NO.	STATE	FED. AID PROJ. NO.	SHEET NO.	TOTAL SHEETS
				6	ARK.			
				JOB NO.	070379		25	36

**4" PIPE UNDERDRAIN**

STATION	STATION	LOCATIONS	4" PIPE UNDERDRAINS	UNDERDRAIN OUTLET PROTECTORS
			LIN. FT.	EACH
* ENTIRE PROJECT TO BE USED IF AND WHERE DIRECTED BY THE ENGINEER			100	4
<b>TOTALS:</b>			<b>100</b>	<b>4</b>

\* NOTE: QUANTITY ESTIMATED.  
SEE SECTION 104.03 OF THE STD. SPECS.

**SELECTED PIPE BEDDING**

LOCATION	SELECTED PIPE BEDDING
	CU.YD.
* ENTIRE PROJECT TO BE USED IF AND WHERE DIRECTED BY THE ENGINEER	
	60
<b>TOTAL:</b>	
	<b>60</b>

\* NOTE: QUANTITY ESTIMATED.  
SEE SECTION 104.03 OF THE STD. SPECS.

**QUANTITIES**



**EARTHWORK**

STATION	STATION	LOCATION / DESCRIPTION	UNCLASSIFIED EXCAVATION	COMPACTED EMBANKMENT	* SOIL STABILIZATION
			CU. YD.		TON
501+06.27	509+08.77	STAGE 1-DETOUR CONSTRUCT	444	1504	
101+75.00	108+85.00	STAGE 2-MAIN LANES	165	976	
501+06.27	509+08.77	STAGE 3-DETOUR REMOVAL	2014	130	
104+47.00	105+59.42	CHANNEL CHANGE	1480		
* ENTIRE PROJECT TO BE USED IF AND WHERE DIRECTED BY THE ENGINEER					100
<b>TOTALS:</b>			<b>4103</b>	<b>2610</b>	<b>100</b>

\* QUANTITY ESTIMATED.  
SEE SECTION 104.03 OF THE STD. SPECS.

NOTE: EARTHWORK QUANTITIES SHOWN ABOVE SHALL BE PAID AS PLAN QUANTITY.

**UNDERCUT**

STATION	STATION	LOCATION / DESCRIPTION	UNCLASSIFIED EXCAVATION	COMPACTED EMBANKMENT
			CU. YD.	
* 502+08.00	507+98.00	DETOUR UNDERCUT - TO BE USED IF AND WHERE DIRECTED BY THE ENGINEER	352	352
<b>TOTALS:</b>			<b>352</b>	<b>352</b>

\* QUANTITY ESTIMATED.  
SEE SECTION 104.03 OF THE STD. SPECS.

**EROSION CONTROL**

STATION	STATION	LOCATION	PERMANENT EROSION CONTROL					TEMPORARY EROSION CONTROL								
			SEEDING	LIME	MULCH COVER	WATER	SECOND SEEDING APPLICATION	TEMPORARY SEEDING	MULCH COVER	WATER	SAND BAG DITCH CHECKS	ROCK DITCH CHECKS	SILT FENCE	SEDIMENT BASIN	OBLITERATION OF SEDIMENT BASIN	*SEDIMENT REMOVAL & DISPOSAL
			ACRE	TON	ACRE	M.GAL.	ACRE	ACRE	ACRE	M.GAL.	(E-5) BAG	(E-6) CU.YD.	(E-11) LIN. FT.	(E-14) CU.YD.	CU.YD.	CU. YD.
ENTIRE PROJECT		CLEARING AND GRUBBING														
ENTIRE PROJECT		STAGE 1	1.15	2.30	1.15	117.3	1.15	1.15	1.15	23.5	44		100		16	6
ENTIRE PROJECT		STAGE 2	1.24	2.48	1.24	126.5	1.24	1.24	1.24	25.3	44		330			14
ENTIRE PROJECT		STAGE 3	1.51	3.02	1.51	154.0	1.51	1.51	1.51	30.8						
*ENTIRE PROJECT TO BE USED IF AND WHERE DIRECTED BY THE ENGINEER.											44	3	200	16	16	26
<b>TOTALS:</b>			<b>3.90</b>	<b>7.80</b>	<b>3.90</b>	<b>397.8</b>	<b>3.90</b>	<b>6.65</b>	<b>6.65</b>	<b>135.7</b>	<b>242</b>	<b>15</b>	<b>2910</b>	<b>32</b>	<b>32</b>	<b>155</b>

BASIS OF ESTIMATE:

- LIME ..... 2 TONS / ACRE OF SEEDING
- WATER ..... 102.0 M.G. / ACRE OF SEEDING
- WATER ..... 20.4 M.G. / ACRE OF TEMPORARY SEEDING
- SAND BAG DITCH CHECKS ..... 22 BAGS / LOCATION
- ROCK DITCH CHECKS ..... 3 CU.YD. / LOCATION

NOTE: THE TEMPORARY EROSION CONTROL DEVICES SHOWN ABOVE AND ON THE PLANS SHALL BE INSTALLED IN SUCH A SEQUENCE AS TO DETER EROSION AND SEDIMENTATION ON U.S. WATERWAYS AS EXPLAINED BY THE NATIONAL POLLUTANT DISCHARGE ELIMINATION SYSTEM PERMIT.

\*QUANTITIES ESTIMATED.  
SEE SECTION 104.03 OF THE STD. SPECS.

DATE REVISED	DATE FILMED	DATE REVISED	DATE FILMED	FED. DIST. NO.	STATE	FED. AID PROJ. NO.	SHEET NO.	TOTAL SHEETS
				6	ARK.		26	36
				JOB NO.	070379		26	36

② QUANTITIES

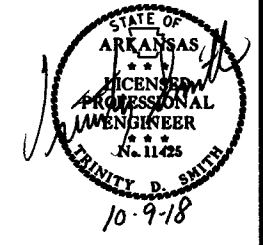

**STRUCTURES**

STATION	DESCRIPTION	TEMPORARY PIPE CULVERT	SPAN	HEIGHT	LENGTH	CLASS S CONCRETE-ROADWAY	REINF. STEEL-ROADWAY (GRADE 60)	UNCL. EXC. FOR STR.-ROADWAY	SOLID SODDING	WATER	STD. DWG. NOS.
		60" LIN. FT.				CU. YD.	POUND	CU. YD.	SQ. YD.	M. GAL.	
505+06	INSTALL TEMP. SEPTUPLE 60" PIPE CULVERT ON 18° LT. FWD. SKEW	448									PCC-1, PCM-1
<b>SUBTOTALS:</b>		448									
<b>STRUCTURES OVER 20' - 0" SPAN</b>											
105+00	CONSTRUCT QUINT. R.C. BOX CULVERT W/3:1 WINGS LT. & RT.		12	7	56	394.49	45817	192	23	0.29	PBC-1, RCB-1, RCB-2, SPECIAL DETAILS
<b>SUBTOTALS:</b>						394.49	45817	192	23	0.29	
<b>TOTALS:</b>		448				394.49	45817	192	23	0.29	

BASIS OF ESTIMATE:  
WATER.....12.6 GAL. / SQ. YD. OF SOLID SODDING

NOTE: FOR R.C. PIPE CULVERT INSTALLATIONS USE TYPE 3 BEDDING UNLESS OTHERWISE SPECIFIED.

NOTE: FOR C.M. PIPE CULVERT INSTALLATIONS USE TYPE 2 BEDDING UNLESS OTHERWISE SPECIFIED.

**BASE AND SURFACING**

STATION	STATION	LOCATION	LENGTH FEET	AGGREGATE BASE COURSE (CLASS 7)		TACK COAT						ACHM BINDER COURSE (1")				ACHM SURFACE COURSE (1/2")											
				TON / STATION	TON	(0.05 GAL. PER SQ. YD.)			(0.17 GAL. PER SQ. YD.)			TOTAL GALLONS	AVG. WID. FEET	SQ. YD.	POUND / SQ. YD.	PG 64-22 TON	AVG. WID. FEET	SQ. YD.	POUND / SQ. YD.	PG 64-22 TON	AVG. WID. FEET	SQ. YD.	POUND / SQ. YD.	PG 64-22 TON	TOTAL PG 64-22 TON		
						TOTAL WID. FEET	SQ. YD.	GALLON	TOTAL WID. FEET	SQ. YD.	GALLON																
<b>MAIN LANES</b>																											
100+75.00	101+75.00	100' TRANSITION	100.00	28.50	28.50				20.00	222.22	37.78	37.78											22.00	244.44	220.00	26.89	26.89
101+75.00	103+75.00	MAIN LANES - NOTCH & WIDEN	200.00	57.00	114.00	20.00	444.44	22.22				22.22										24.00	533.33	220.00	58.67	58.67	
103+75.00	106+50.00	MAIN LANES - FULL DEPTH	275.00	160.75	442.06	20.25	618.75	30.94				30.94				20.25	618.75	220.00	68.06	24.00	733.33	220.00	80.67	148.73			
106+50.00	108+85.00	MAIN LANES - NOTCH & WIDEN	235.00	57.00	133.95	20.00	522.22	26.11				26.11								24.00	626.67	220.00	68.93	68.93			
108+85.00	109+85.00	100' TRANSITION	100.00	28.50	28.50				20.00	222.22	37.78	37.78								22.00	244.44	220.00	26.89	26.89			
<b>DETOUR LANES</b>																											
501+06.27	502+60.00	DETOUR TRANSITION	153.73	VAR.	119.00																	11.00	187.89	220.00	20.67	20.67	
502+60.00	507+52.62	DETOUR LANES	492.62	181.25	892.87															24.00	1313.65	220.00	144.50	144.50			
507+52.62	509+08.77	DETOUR TRANSITION	156.15	VAR.	121.00															11.00	190.85	220.00	20.99	20.99			
<b>ADDITIONAL FOR GRADE RAISING &amp; LEVELING</b>																											
101+75.00	103+75.00		200.00	40.00	80.00				20.00	444.44	75.55	75.55	20.00	444.44	VAR.	125.00				20.00	444.44	220.00	48.89	48.89			
106+50.00	108+85.00		235.00	40.00	94.00				20.00	522.22	88.78	88.78	20.00	522.22	VAR.	145.00				20.00	522.22	220.00	57.44	57.44			
<b>TOTALS:</b>				2053.88		1585.41	79.27		1411.10	239.89	319.16		966.66		270.00		618.75		68.06		5041.26		554.54	622.80			

BASIS OF ESTIMATE:  
ACHM SURFACE COURSE (1/2").....94.7% MIN. AGGR.....5.3% ASPHALT BINDER  
ACHM BINDER COURSE (1").....95.6% MIN. AGGR.....4.4% ASPHALT BINDER  
MAXIMUM NUMBER OF GYRATIONS = 115 FOR PG 64-22  
TACK COAT QUANTITIES WERE CALCULATED USING THE EMULSIFIED ASPHALT RATES. REFER TO SS-400-1 FOR THE RESIDUAL ASPHALT APPLICATION RATES.

10/9/2018 R070379.DGN

QUANTITIES

DATE REVISED	DATE FILED	DATE REVISED	DATE FILED	FED. DIST. NO.	STATE	FED. AID PROJ. NO.	SHEET NO.	TOTAL SHEETS
11/8/2018				6	ARK.			
12/12/2018								
12/13/2018						JOB NO. 070379	27	36

2 SUMMARY OF QUANTITIES AND REVISIONS



SUMMARY OF QUANTITIES

ITEM NUMBER	ITEM	QUANTITY	UNIT
201	CLEARING	8	STATION
201	GRUBBING	8	STATION
210	UNCLASSIFIED EXCAVATION	4455	CU. YD.
210	COMPACTED EMBANKMENT	2962	CU. YD.
SP & 210	SOIL STABILIZATION	100	TON
SS & 303	AGGREGATE BASE COURSE (CLASS 7)	2054	TON
SS & 401	TACK COAT	339	GAL.
SP, SS, & 406	MINERAL AGGREGATE IN ACHM BINDER COURSE (1")	258	TON
SP, SS, & 406	ASPHALT BINDER (PG 64-22) IN ACHM BINDER COURSE (1")	12	TON
SP, SS, & 407	MINERAL AGGREGATE IN ACHM SURFACE COURSE (1/2")	590	TON
SP, SS, & 407	ASPHALT BINDER (PG 64-22) IN ACHM SURFACE COURSE (1/2")	33	TON
412	COLD MILLING ASPHALT PAVEMENT	444	SQ. YD.
SP, SS, & 414	ASPHALT CONCRETE PATCHING FOR MAINTENANCE OF TRAFFIC	10	TON
SP, SS, & 415	ACHM PATCHING OF EXISTING ROADWAY	50	TON
601	MOBILIZATION	1.00	LUMP SUM
SP & 602	FURNISHING FIELD OFFICE	1	EACH
603	MAINTENANCE OF TRAFFIC	1.00	LUMP SUM
603	60" TEMPORARY CULVERT	448	LIN. FT.
SS & 604	SIGNS	318	SQ. FT.
SS & 604	BARRICADES	32	LIN. FT.
SS & 604	TRAFFIC DRUMS	14	EACH
604	CONSTRUCTION PAVEMENT MARKINGS	3210	LIN. FT.
604	REMOVAL OF PERMANENT PAVEMENT MARKINGS	134	LIN. FT.
SS & 604	VERTICAL PANELS	14	EACH
606	SELECTED PIPE BEDDING	60	CU. YD.
SS & 611	UNDERDRAIN OUTLET PROTECTORS	4	EACH
SS & 611	4" PIPE UNDERDRAINS	100	LIN. FT.
620	LIME	8	TON
620	SEEDING	3.90	ACRE
SS & 620	MULCH COVER	10.55	ACRE
620	WATER	533.8	M. GAL.
621	TEMPORARY SEEDING	6.65	ACRE
621	SILT FENCE	2910	LIN. FT.
621	SAND BAG DITCH CHECKS	242	BAG
621	SEDIMENT BASIN	32	CU. YD.
621	OBLITERATION OF SEDIMENT BASIN	32	CU. YD.
621	SEDIMENT REMOVAL AND DISPOSAL	155	CU. YD.
621	ROCK DITCH CHECKS	15	CU. YD.
623	SECOND SEEDING APPLICATION	3.90	ACRE
624	SOLID SODDING	23	SQ. YD.
635	ROADWAY CONSTRUCTION CONTROL	1.00	LUMP SUM
718	REFLECTORIZED PAINT PAVEMENT MARKING WHITE (6")	1820	LIN. FT.
718	REFLECTORIZED PAINT PAVEMENT MARKING YELLOW (6")	1820	LIN. FT.
721	RAISED PAVEMENT MARKERS (TYPE II)	22	EACH
STRUCTURES OVER 20' SPAN			
205	REMOVAL OF EXISTING BRIDGE STRUCTURE (SITE NO. 1)	1.00	LUMP SUM
801	UNCLASSIFIED EXCAVATION FOR STRUCTURES-ROADWAY	192	CU. YD.
SS & 802	CLASS S CONCRETE-ROADWAY	394.49	CU. YD.
804	REINFORCING STEEL-ROADWAY (GRADE 60)	45817	POUND

REVISIONS

DATE	REVISION	SHEET NUMBER
11/8/2018	ADDED GENERAL NOTE NO. 7	3, 27
12/12/2018	ADDED SS 308-1, DELETED "DELAY IN RIGHT OF WAY OCCUPANCY" SPECIAL PROVISION, AND REVISED ALL SPECIAL PROVISIONS	3, 27
12/13/2018	REVISED "UTILITY ADJUSTMENTS" SPECIAL PROVISION	27

12/13/2018  
R070379.DGN

DATE REVISED	DATE FILMED	DATE REVISED	DATE FILMED	FED. PROJ. DIST. NO.	STATE	FED. PROJ. NO.	SHEET NO.	TOTAL SHEETS
				6	ARK.			
						JOB NO. 070379	28	36

2 SURVEY CONTROL DETAILS

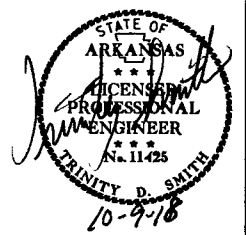

SURVEY CONTROL COORDINATES

Project Name: s070379  
 Date: 6/14/2017  
 Coordinate System: ARKANSAS STATE PLANE - NORTH ZONE BASED ON GPS CONTROL,  
 PROJECTED TO GROUND.  
 Units: U.S. SURVEY FOOT

Point Name	Northing	Easting	Elev	Feature	Description
1	1598019.4235	1183030.3044	127.972	CTL	AHTD STD. MON. STAMPED PN: 1
2	1597967.1501	1183601.5631	129.269	CTL	AHTD STD. MON. STAMPED PN: 2
3	1597917.7202	1184232.1379	128.508	CTL	AHTD STD. MON. STAMPED PN: 3
4	1597868.4167	1184824.2873	129.579	CTL	AHTD STD. MON. STAMPED PN: 4
100	1598217.7109	1181096.4514	132.905	GPS	AHTD GPS *070015
101	1598113.3945	1182323.9227	127.970	GPS	AHTD GPS *070015A

CONST.		STATION	NORTHING	EASTING
POINT NO.	TYPE			
8000	POB	100+00.00	1598024.7601	1183146.7443
8001	POE	109+86.07	1597942.7575	1184129.3968

\*Note - Rebar and Cap - Standard - 5/8" Rebar with 2" Aluminum Cap stamped  
 \*(standard markings common to all caps), or as indicated  
 (other markings indicated in the point description of the individual point).  
 USE CAF = 1.0 FOR STAKEOUT FOR THIS PROJECT  
 A PROJECT CAF OF 0.999967889650 HAS BEEN USED TO COMPUTE THE ABOVE GROUND COORDINATES.  
 THIS CAF IS INTENDED FOR USE WITHIN THE PROJECT LIMITS.  
 GRID DISTANCE = GROUND DISTANCE X CAF.  
 GRID COORDINATES ARE STORED UNDER FILE NAME s070379gi.ct1  
 HORIZONTAL DATUM: NAD 83 (2011)  
 VERTICAL DATUM: NAVD 88 POSITIONAL ACCURACY THIRD ORDER, UNLESS SPECIFIED OTHERWISE  
 AT A SPECIFIC POINT.

DETOUR		STATION	NORTHING	EASTING
POINT NO.	TYPE			
8000	POB	500+00.00	1598024.7601	1183146.7443
8010	PC	501+06.27	1598015.9229	1183252.6422
8012	PT	502+92.09	1597970.9730	1183432.1072
8013	PC	503+21.54	1597959.2989	1183459.1458
8015	PT	506+91.27	1597928.4789	1183821.1894
8016	PC	507+24.86	1597936.3876	1183853.8276
8018	PT	509+08.77	1597950.5176	1184036.4062
8001	POE	510+02.08	1597942.7575	1184129.3968

REFERENCE POINTS (1500 SERIES) ARE TO BE USED TO ESTABLISH CONTROL  
 IF THE PRIMARY CONTROL POINTS LISTED ABOVE HAVE BEEN DESTROYED.  
 REFERENCE POINTS ARE NOT TO BE USED FOR VERTICAL CONTROL

BASIS OF BEARING:  
 ARKANSAS STATE PLANE GRID BEARINGS - 0302-SOUTH ZONE  
 DETERMINED FROM GPS CONTROL POINTS: 070015 - 070015A  
 CONVERGENCE ANGLE: 00 14 10.60 LEFT AT LT: 33-27-02.69 LG: 092-25-19.78  
 GRID AZIMUTH = ASTRONOMICAL AZIMUTH - CONVERGENCE ANGLE.

8/17/2018

R070379.DGN

DATE REVISED	DATE FILMED	DATE REVISED	DATE FILMED	FED. RD. DIST. NO.	STATE	FED. AID PROJ. NO.	SHEET NO.	TOTAL SHEETS
				6	ARK.		29	36
				JOB NO.		070379	29	36

2 SURVEY CONTROL DETAILS

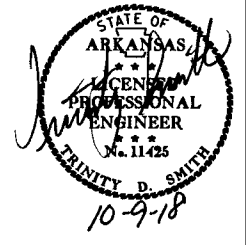

DETOUR CURVE DATA  
 P.I. = 505+13.10  
 Δ = 36°58'25" LT.  
 D = 10°00'00"  
 T = 191.56'  
 L = 369.74'  
 P.C. = 503+21.54  
 P.T. = 506+91.27  
 e = 0.100'/'  
 Ls = 275'

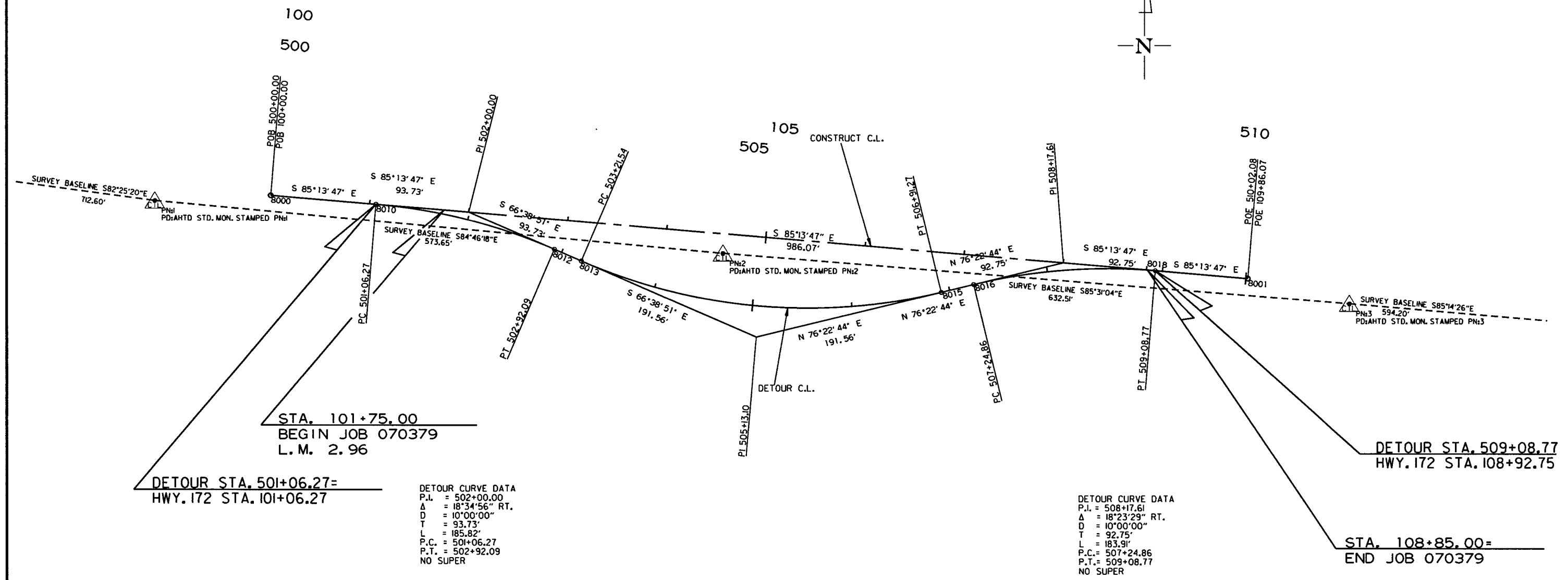
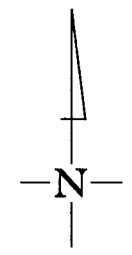

DETOUR CURVE DATA  
 P.I. = 502+00.00  
 Δ = 18°34'56" RT.  
 D = 10°00'00"  
 T = 93.73'  
 L = 185.82'  
 P.C. = 501+06.27  
 P.T. = 502+92.09  
 NO SUPER

DETOUR CURVE DATA  
 P.I. = 508+17.61  
 Δ = 18°23'29" RT.  
 D = 10°00'00"  
 T = 92.75'  
 L = 183.91'  
 P.C. = 507+24.86  
 P.T. = 509+08.77  
 NO SUPER

8/17/2018  
 R070379.DGN

DATE REVISED	DATE FILED	DATE REVISED	DATE FILED	FED. RD. DIST. NO.	STATE	FED. AID PROJ. NO.	SHEET NO.	TOTAL SHEETS
				6	ARK.			
				JOB NO.	070379		30	36

② PLAN AND PROFILE SHEET

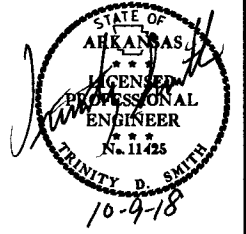

STA. 105+00.00 CONSTRUCT  
 QUINT. 12' X 7' X 56'  
 R. C. BOX CULVERT  
 W/3:1 WINGS LT. & RT.  
 CHANNEL CHANGE = 1480 CU. YD.  
 Q25 = 1610 CFS, DA = 6.96 SQ. MI.  
 SPAN = 63.83'

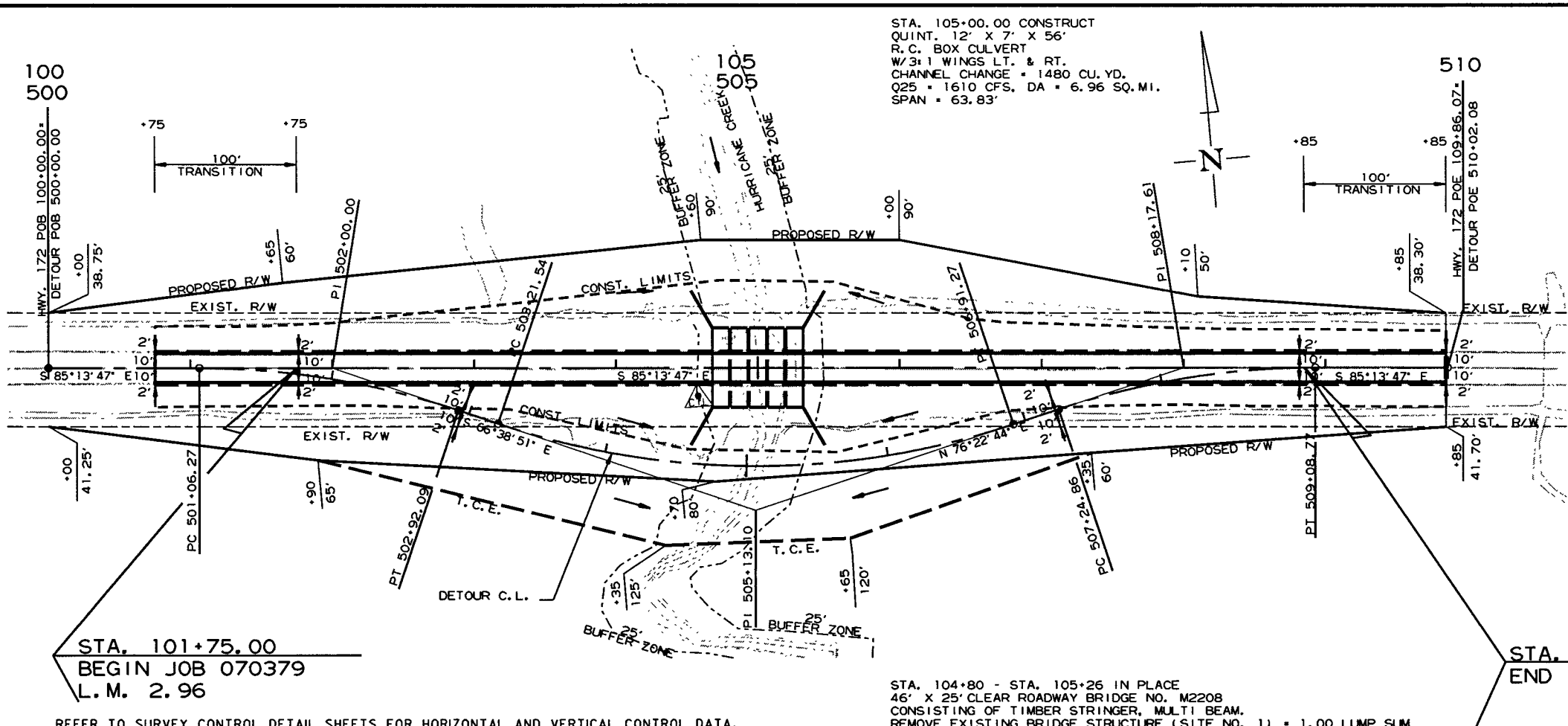

NOTE: STA. 502+08 TO STA. 507+98  
 DRAIN AND UNDERCUT ORGANIC MATERIAL IN DITCH  
 TO A DEPTH OF 2' UNDER DETOUR LANES. UNSPECIFIED  
 MATERIAL MAY BE USED AS A REPLACEMENT.  
 IF AND WHERE DIRECTED BY THE ENGINEER.  
 UNCLASSIFIED EXCAVATION = 352 CU. YD.

STA. 101+75.00  
 BEGIN JOB 070379  
 L.M. 2.96

STA. 108+85.00  
 END JOB 070379

REFER TO SURVEY CONTROL DETAIL SHEETS FOR HORIZONTAL AND VERTICAL CONTROL DATA.

STA. 104+80 - STA. 105+26 IN PLACE  
 46' X 25' CLEAR ROADWAY BRIDGE NO. M2208  
 CONSISTING OF TIMBER STRINGER, MULTI BEAM.  
 REMOVE EXISTING BRIDGE STRUCTURE (SITE NO. 1) = 1.00 LUMP SUM

HWY. 172 MAIN LANES

HURRICANE CREEK AT STA. 505+05 - STA. 505+30  
 IS CLASSIFIED AS AN INTERMITTENT STREAM. THE TOP  
 OF THE CHANNEL ELEVATION IS 125 FT. MSL. REFER TO  
 SECTION 110.05(C) TEMPORARY FILL OF THE 2014  
 STANDARD SPECIFICATIONS.

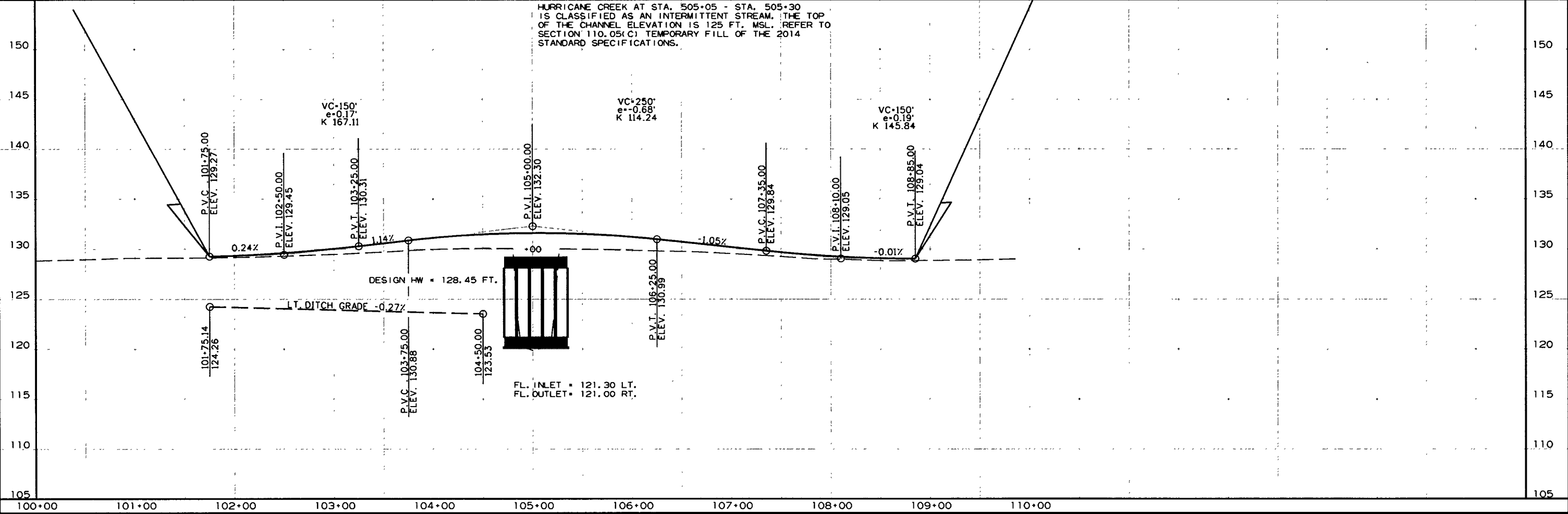

R070379.DGN 9/28/2018

DATE REVISED	DATE FILMED	DATE REVISED	DATE FILMED	FED. PROJ. NO.	STATE	FED. AID PROJ. NO.	SHEET NO.	TOTAL SHEETS
				6	ARK.		31	36
				JOB NO. 070379		31		36

② DETOUR PLAN AND PROFILE SHEET

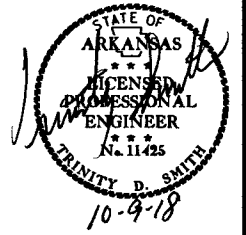

DETOUR CURVE DATA  
 P.I. = 505+13.10  
 $\Delta$  = 36°58'25" LT.  
 D = 10°00'00"  
 T = 191.56'  
 L = 369.74'  
 P.C. = 503+21.54  
 P.T. = 506+91.27  
 e = 0.100' /'  
 LS = 275'

STA. 505+06 INSTALL  
 SEPTUPLE 60' X 64' TEMPORARY  
 PIPE CULVERTS ON 18' LT. FWD. SKEW

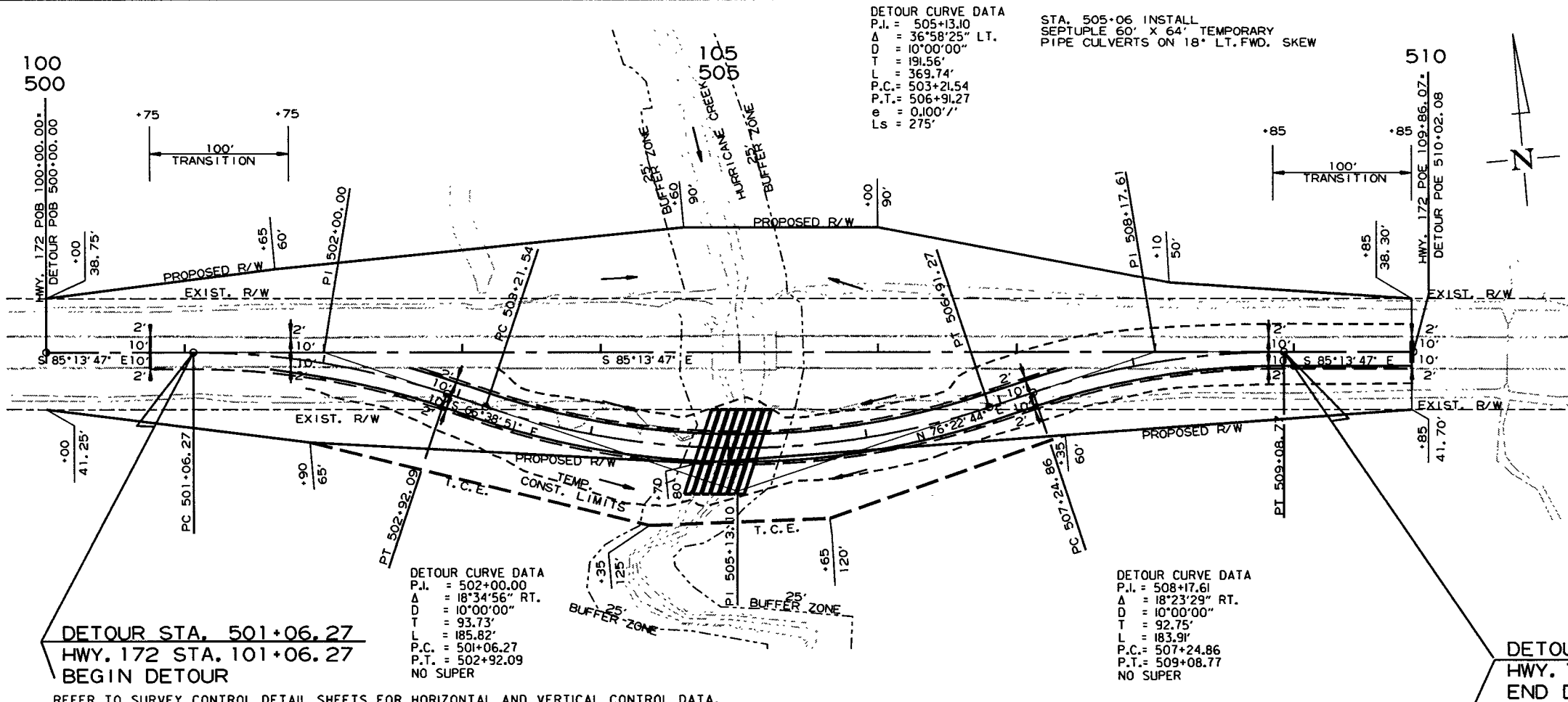

DETOUR CURVE DATA  
 P.I. = 502+00.00  
 $\Delta$  = 18°34'56" RT.  
 D = 10°00'00"  
 T = 93.73'  
 L = 185.82'  
 P.C. = 501+06.27  
 P.T. = 502+92.09  
 NO SUPER

DETOUR CURVE DATA  
 P.I. = 508+17.61  
 $\Delta$  = 18°23'29" RT.  
 D = 10°00'00"  
 T = 92.75'  
 L = 183.91'  
 P.C. = 507+24.86  
 P.T. = 509+08.77  
 NO SUPER

STA. 503+05.00 BEGIN SUPERELEVATION  
 STA. 505+06.00 MAX. SUPERELEVATION (0.073' /'')  
 STA. 505+07.00 MAX. SUPERELEVATION (0.073' /'')  
 STA. 507+08.00 END SUPERELEVATION

HURRICANE CREEK AT STA. 505+05 - STA. 505+30  
 IS CLASSIFIED AS AN INTERMITTENT STREAM. THE TOP  
 OF THE CHANNEL ELEVATION IS 125 FT. MSL. REFER TO  
 SECTION 110.05(C) TEMPORARY FILL OF THE 2014  
 STANDARD SPECIFICATIONS.

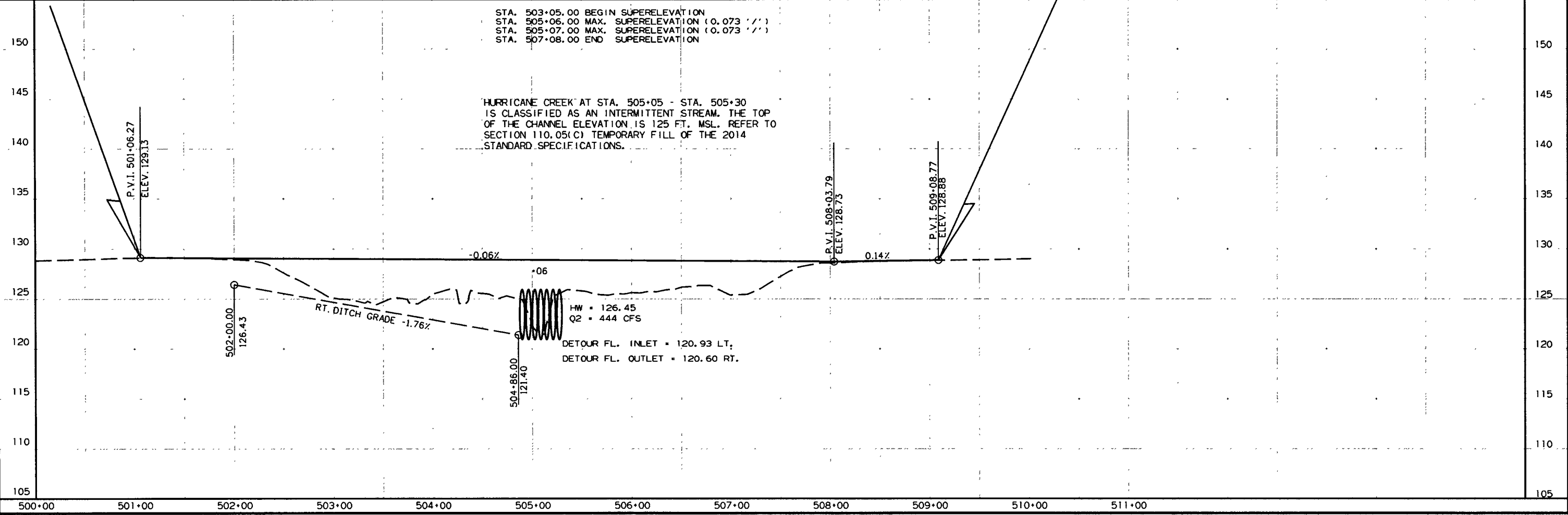



DATE REVISED	DATE FILMED	DATE REVISED	DATE FILMED	FED. RD. DIST. NO.	STATE	FED. AID PROJ. NO.	SHEET NO.	TOTAL SHEETS
				6	ARK.			
JOB NO.						070379	32	36

② CROSS SECTIONS

STAGE 1      STAGE 2      STAGE 3

STAGE 1      STAGE 2      STAGE 3

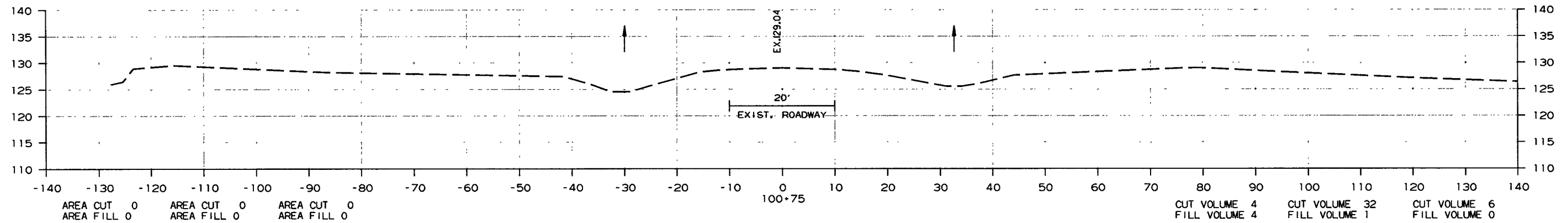
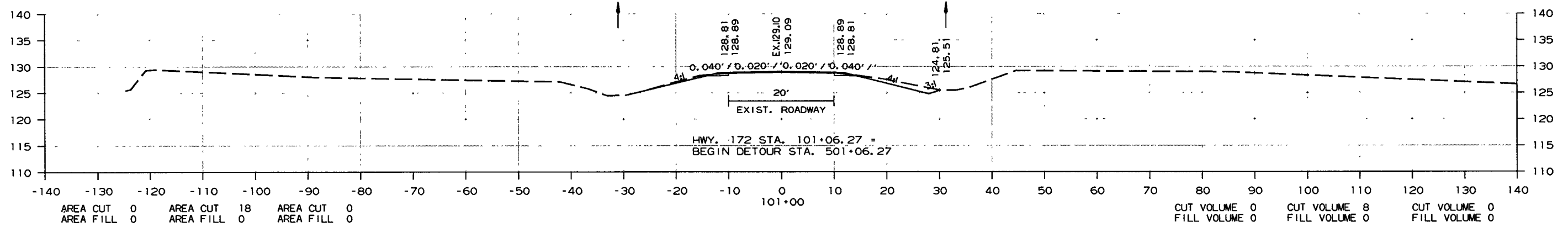

STA. 100+75.00 BEGIN 100' TRANSITION

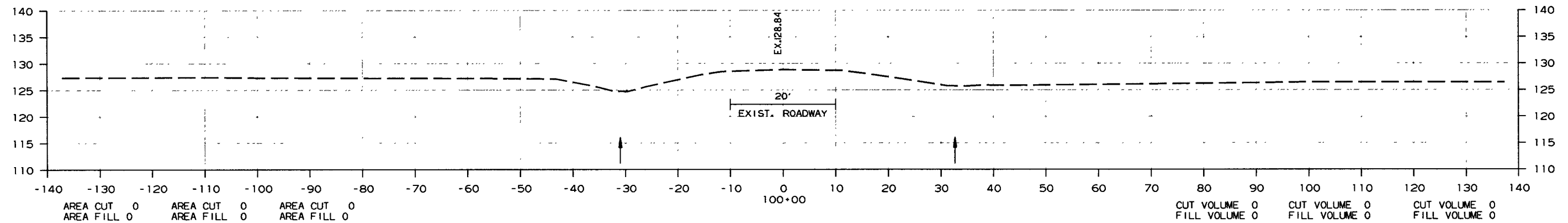

CROSS SECTION STA. 100+00 TO STA. 101+00

9/26/2018

R070379.DGN



DATE REVISED	DATE FILMED	DATE REVISED	DATE FILMED	FED. RD. DIST. NO.	STATE	FED. AID PROJ. NO.	SHEET NO.	TOTAL SHEETS
				6	ARK.			
						JOB NO. 070379	33	36

2 CROSS SECTIONS

STAGE 1      STAGE 2      STAGE 3

STAGE 1      STAGE 2      STAGE 3

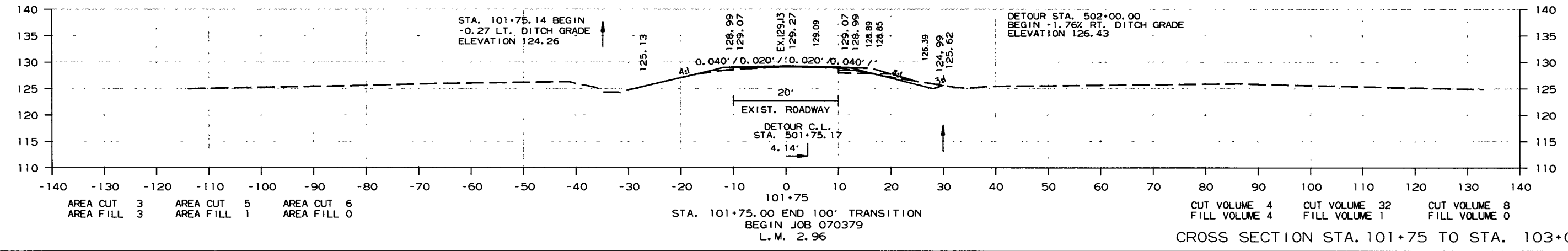
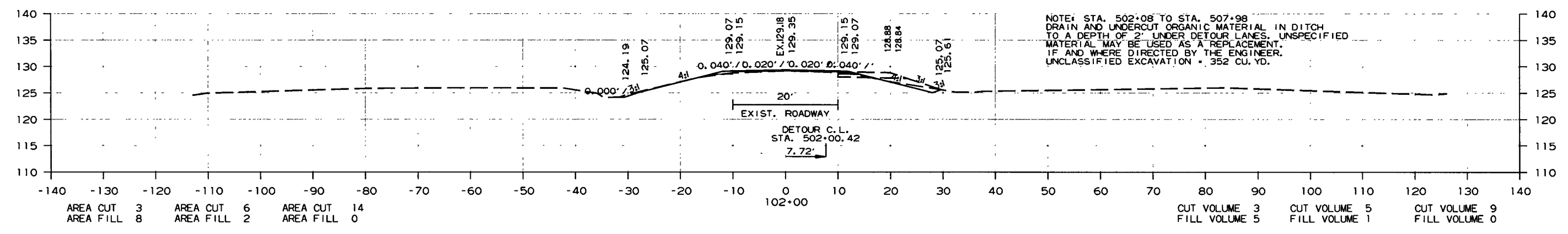
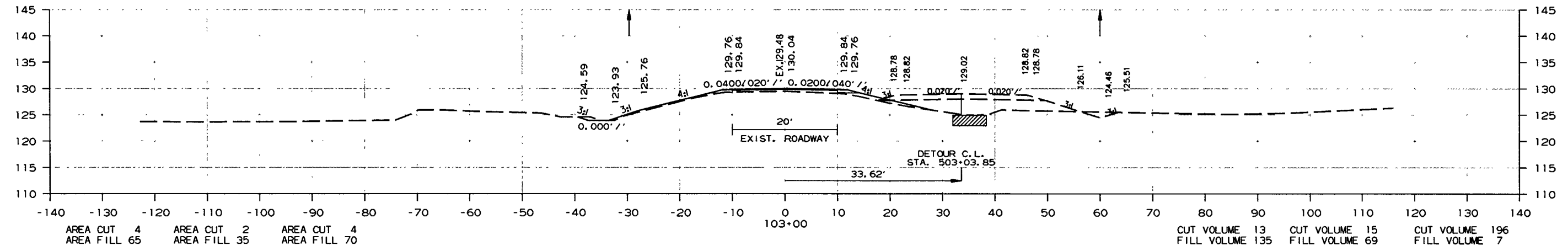

9/26/2018 R070379.DGN

DATE REVISED	DATE FILMED	DATE REVISED	DATE FILMED	FED. RD. DIST. NO.	STATE	FED. AID PROJ. NO.	SHEET NO.	TOTAL SHEETS
				6	ARK.			
JOB NO. 070379							34	36

2 CROSS SECTIONS

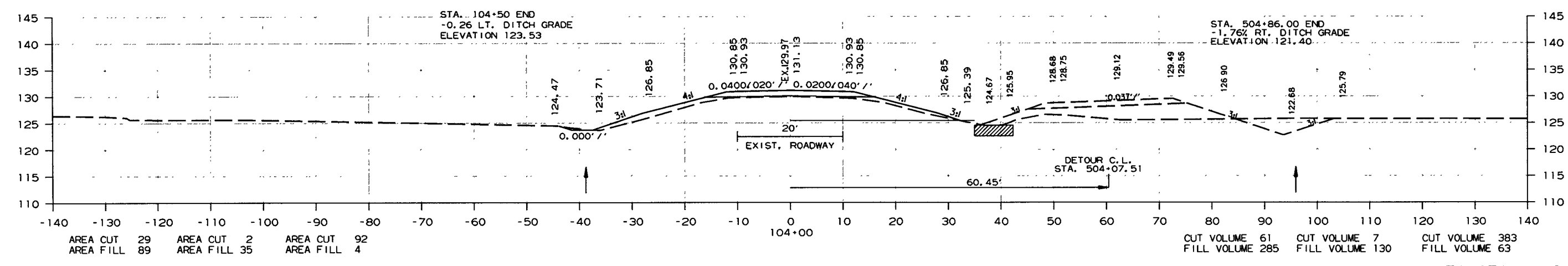
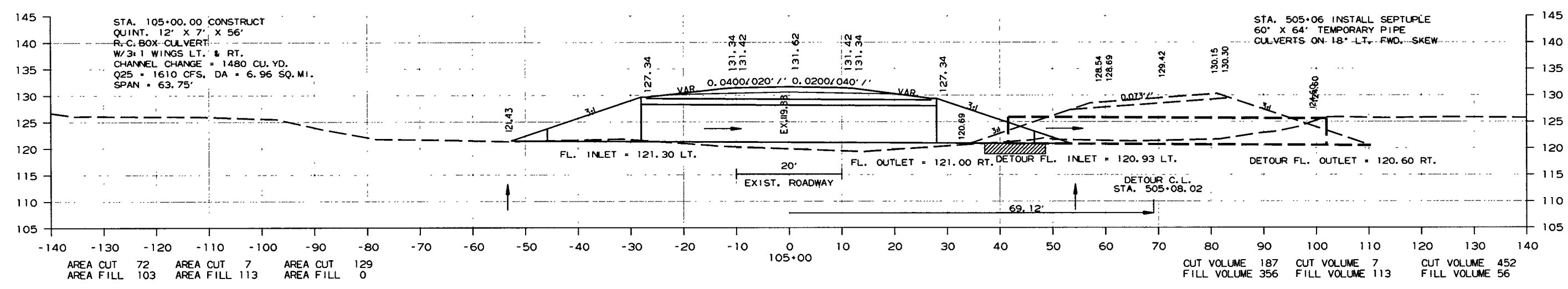
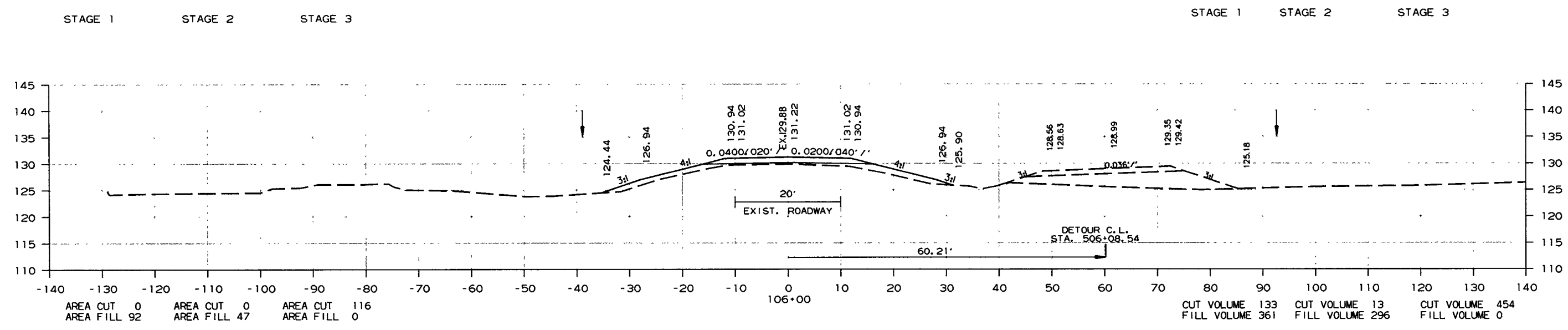

CROSS SECTION STA. 104+00 TO STA. 106+00

9/26/2018 R070379.DGN

DATE REVISED	DATE FILMED	DATE REVISED	DATE FILMED	FED. AID DIST. NO.	STATE	FED. AID PROJ. NO.	SHEET NO.	TOTAL SHEETS
				6	ARK.			
JOB NO. 070379							35	36

2 CROSS SECTIONS

STAGE 1      STAGE 2      STAGE 3

STAGE 1      STAGE 2      STAGE 3

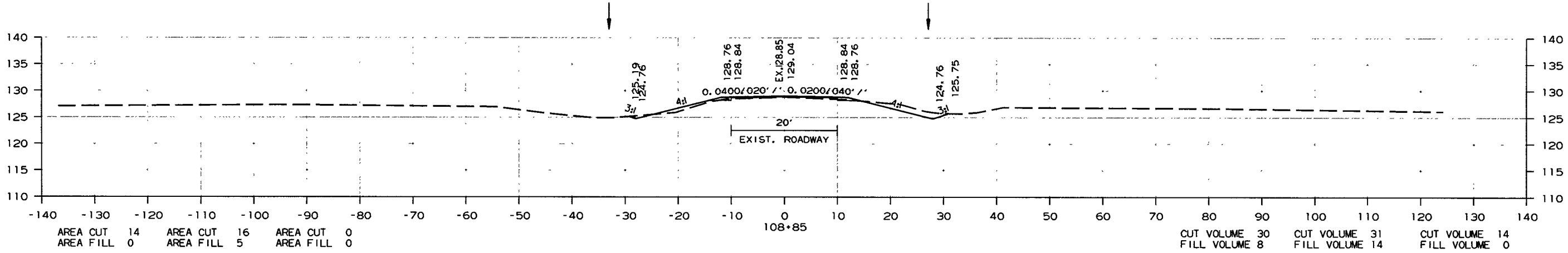

STA. 108+85.00 END JOB 070379  
BEGIN 100' TRANSITION

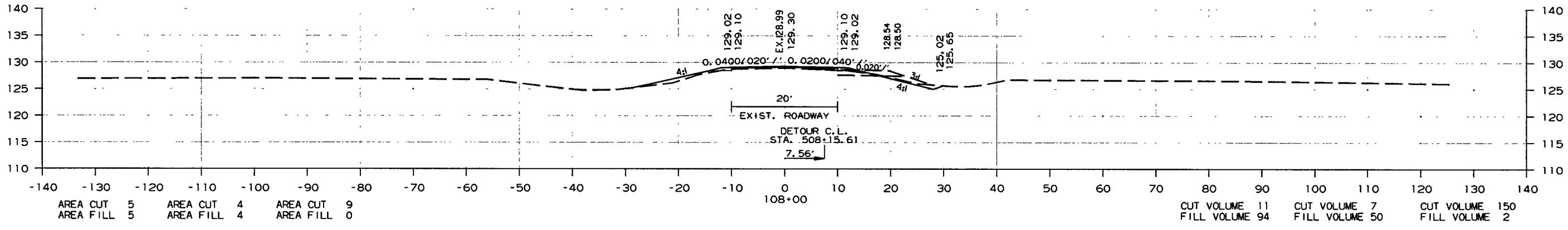

108+00

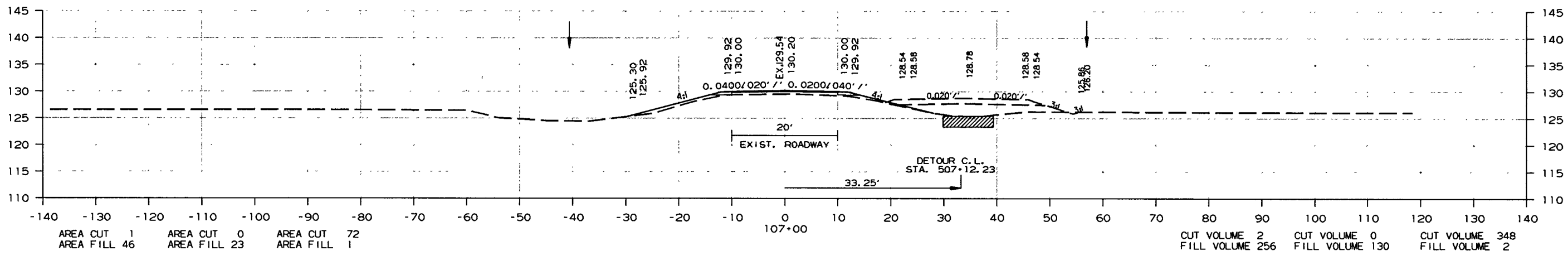

107+00

CROSS SECTION STA. 107+00 TO STA. 108+75

9/26/2018 R070379.DGN

DATE REVISED	DATE FILMED	DATE REVISED	DATE FILMED	FED. RD. DIST. NO.	STATE	FED. AID PROJ. NO.	SHEET NO.	TOTAL SHEETS
				6	ARK.			
						JOB NO. 070379	36	36

2 CROSS SECTIONS

STAGE 1      STAGE 2      STAGE 3

STAGE 1      STAGE 2      STAGE 3

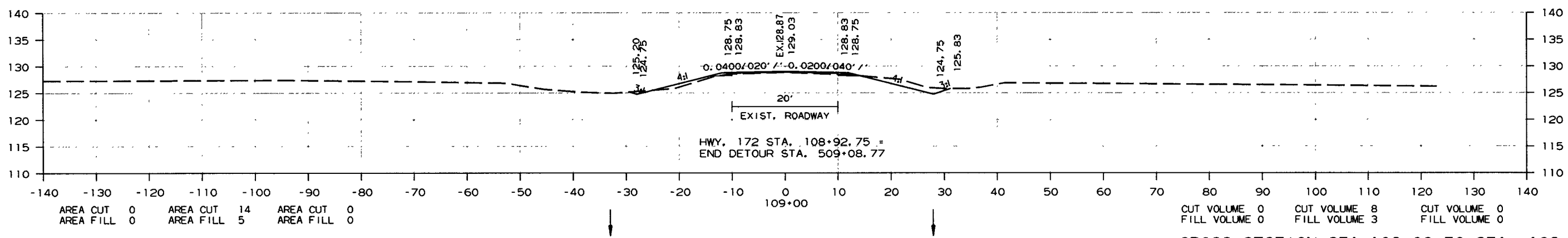
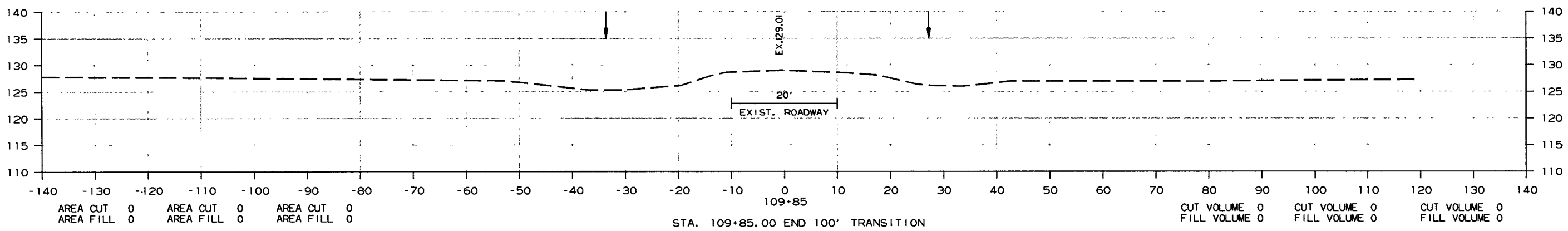

CROSS SECTION STA. 109+00 TO STA. 109+85

9/26/2018  
R070379.DGN

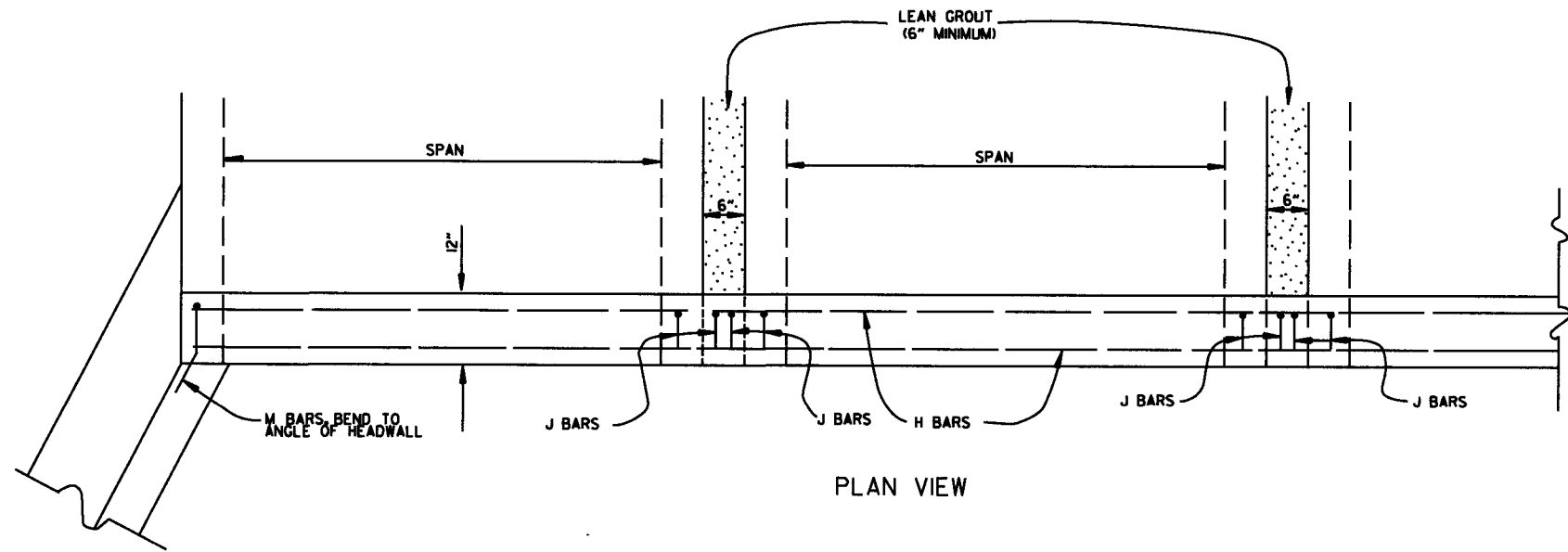

**BAR LIST**

BAR	NO.	SIZE	LENGTH	BAR BENDING DIAGRAM
H	2	#4	•	
I	•	#4	•	
J	•	#4	1'-5"	
L	•	#4	3'-2"	
M	•	#4	1'-8"	

• NOTE: LENGTH AND NUMBER OF BARS VARIES WITH SIZE OF CULVERT

**GENERAL NOTES**

WINGS, CURTAIN WALLS AND APRONS SHALL BE TIED TO THE PRECAST CULVERT SECTION BY CASTING BARS IN CULVERT END SECTIONS AS SHOWN OR BY DOWELING AND GROUTING. J BARS AND M BARS SHALL BE EMBEDDED A MINIMUM OF 10" IN PRECAST BOX.

WINGS, FOOTINGS, APRONS AND CURTAIN WALLS SHALL BE CONSTRUCTED IN ACCORDANCE WITH THE APPLICABLE WING DRAWING. STEEL AND CONCRETE QUANTITIES WILL BE ADJUSTED TO FIT THE IN-PLACE WIDTH & HEIGHT OF THE PRECAST CONCRETE BOX CULVERTS.

ALL EXPOSED CORNERS TO HAVE 3/4" CHAMFERS.

WINGWALLS AND FOOTINGS MAY BE ADJUSTED IN THE FIELD AS DIRECTED BY THE ENGINEER.

ALL CONCRETE, REINFORCING STEEL, LEAN GROUT, MEMBRANE WATERPROOFING, DRAINAGE FILL MATERIAL, GEOTEXTILE FILTER FABRIC, LABOR, MATERIALS AND EQUIPMENT REQUIRED FOR INSTALLING PRECAST BOX CULVERTS WILL NOT BE PAID FOR DIRECTLY BUT WILL BE CONSIDERED TO BE INCLUDED IN THE PRICE BID FOR THE ITEMS AS SPECIFIED IN SECTION 607 OF THE STANDARD SPECIFICATIONS.

LEAN GROUT SHALL CONSIST OF A SAND CEMENT MIXTURE MEETING THE FOLLOWING REQUIREMENTS:  
 PORTLAND CEMENT SHALL BE TYPE I AND SHALL MEET THE REQUIREMENTS OF AASHTO M 85.  
 SAND SHALL MEET THE REQUIREMENTS OF FINE AGGREGATE AS SPECIFIED IN SECTION 802.02 OF THE STANDARD SPECIFICATIONS. THE SAND CEMENT MIXTURE SHALL CONSIST OF NOT LESS THAN 1.5 SACKS OF PORTLAND CEMENT PER TON OF MATERIAL MIXTURE. THE MIXTURE SHALL CONTAIN SUFFICIENT WATER TO HYDRATE THE CEMENTS. THE SAND CEMENT MIXTURE SHALL BE PLACED IN MAXIMUM 8 INCH THICK LIFTS, LOOSE MEASURE, AND THOROUGHLY RODDED AND TAMPED AROUND BOX TO THOROUGHLY FILL ALL VOIDS.

MEMBRANE WATERPROOFING CONFORMING TO THE REQUIREMENTS OF SECTION B15 OF THE STANDARD SPECIFICATIONS SHALL BE APPLIED TO ALL BOX CULVERT JOINTS.

THE MEMBRANE WATERPROOFING WILL BE REQUIRED ON THE TOP EXTERNAL JOINT AND SHALL EXTEND 1 FOOT DOWN THE SIDES OF THE CULVERT.

IN OUTER BARRELS, ONE WEEP HOLE IS REQUIRED IN EXTERIOR WALLS OF EACH PRECAST CULVERT SECTION. WEEP HOLES SHALL HAVE A MAXIMUM HORIZONTAL SPACING OF 10'-0" IN THE ASSEMBLED CULVERT AND SHALL BE SPACED TO CLEAR ALL REINFORCING STEEL. THE DRAIN OPENING SHALL BE 4" DIAMETER AND SHALL BE PLACED 12" ABOVE THE TOP OF THE BOTTOM SLAB.

DRAINAGE FILL MATERIAL WITH GEOTEXTILE FABRIC IS REQUIRED AT THE EXTERIOR WALLS OF THE ASSEMBLED CULVERT, SEE DETAILS ON THIS DRAWING.

MINIMUM WIDTH SHALL BE 12" (6" ON EACH SIDE OF JOINT). ON MULTIPLE BARREL CULVERTS, MEMBRANE WATERPROOFING SHALL BE APPLIED TO EACH BARREL AS DESCRIBED ABOVE.

WITH THE APPROVAL OF THE ENGINEER, THE CONTRACTOR WILL BE ALLOWED TO SUBSTITUTE, AT NO ADDITIONAL COST TO THE DEPARTMENT, FLOWABLE SELECT MATERIAL CONFORMING TO SECTION 206 OF THE STANDARD SPECIFICATIONS IN LIEU OF LEAN GROUT.

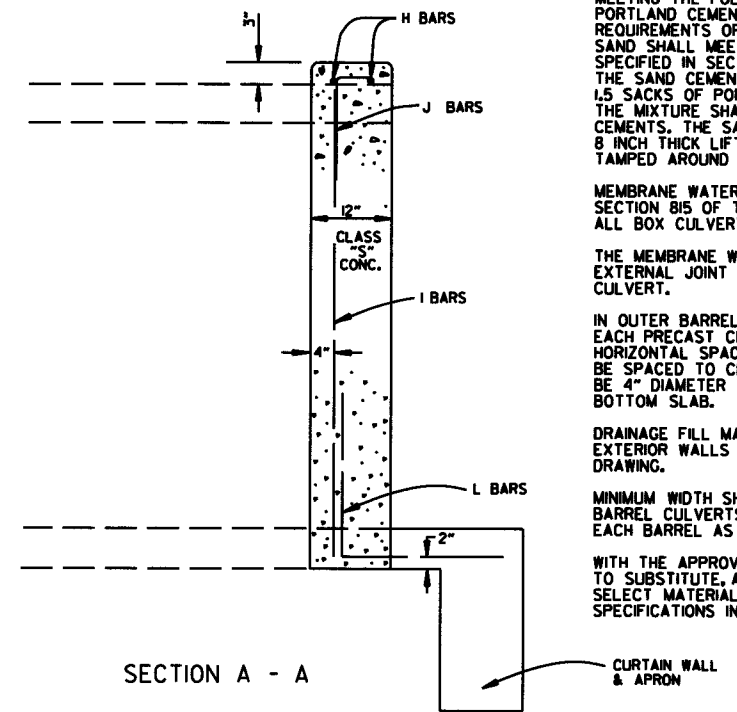
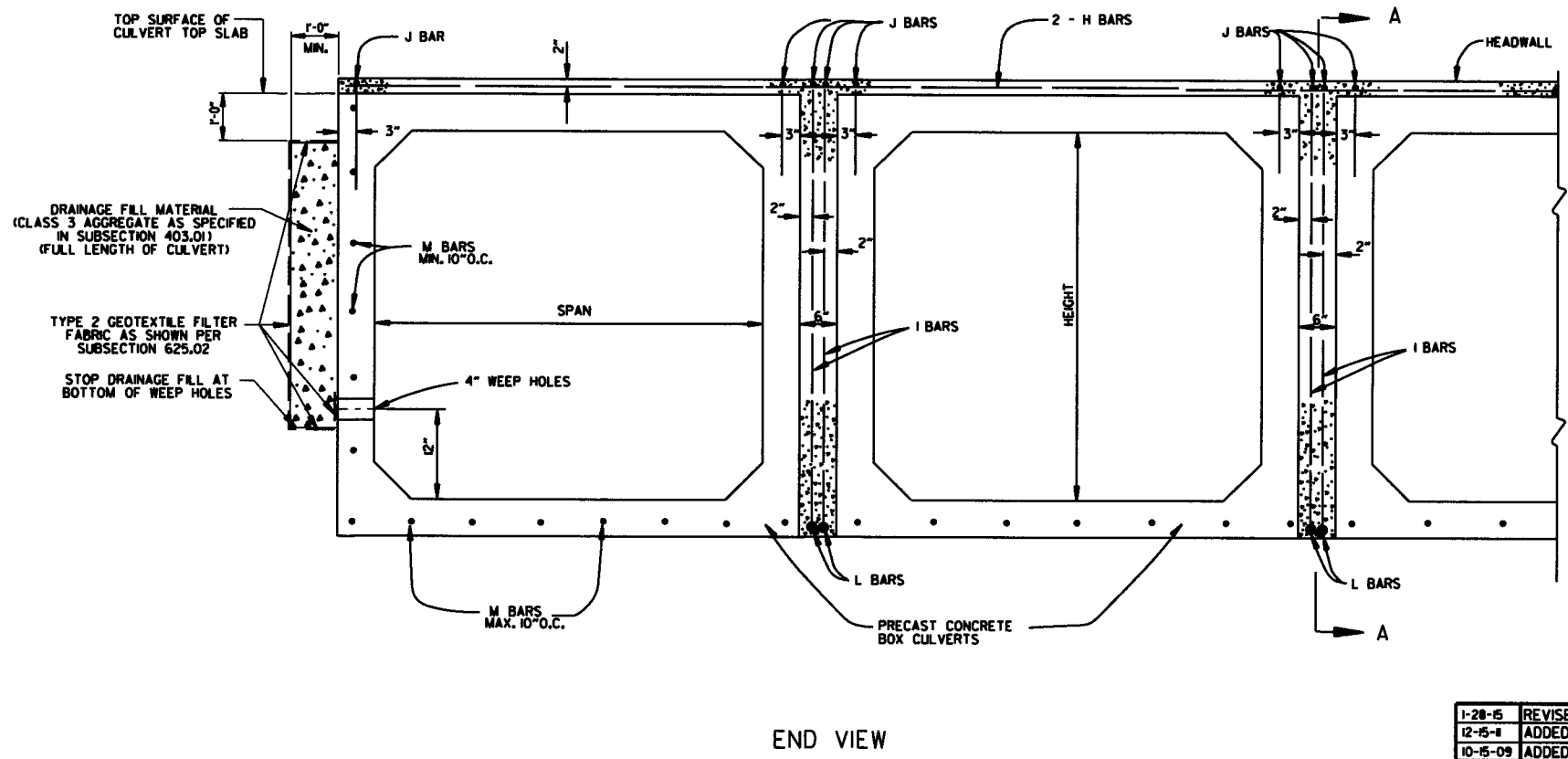

DATE	REVISION	DATE FILED
1-28-85	REVISED GEOTEXTILE FABRIC PLACEMENT	
12-15-84	ADDED NOTE & DTLS FOR WEEP HOLE AND DRAINAGE FILL	
10-15-09	ADDED GENERAL NOTE	
8-10-05	REVISED SPACING OF "M" BARS	
4-10-03	REVISED GENERAL NOTES	
10-18-96	CORRECTED AASHTO REF.	
10-1-92	ADDED NOTE FOR MEMBRANE WATERPROOFING	
8-5-91	ADDED NOTE FOR LEAN GROUT	
11-8-90	REVISED FOR 1991 SPECS	
8-30-89	ISSUED; JABE	

**ARKANSAS STATE HIGHWAY COMMISSION**  
**PRECAST CONCRETE BOX CULVERTS**  
**STANDARD DRAWING PBC-1**

**REINFORCED CONCRETE ARCH PIPE DIMENSIONS**

EQUIV. DIA.	SPAN		RISE	
	AASHTO M 206	AHTD NOMINAL	AASHTO M 206	AHTD NOMINAL
INCHES	INCHES			
15	18	18	11	11
18	22	22	13 1/2	14
21	26	26	15 1/2	16
24	28 1/2	29	18	18
30	36 1/4	36	22 1/2	23
36	43 3/8	44	26 3/8	27
42	51 1/8	51	31 1/8	31
48	58 1/2	59	36	36
54	65	65	40	40
60	73	73	45	45
72	88	88	54	54
84	102	102	62	62
90	115	115	72	72
96	122	122	77 1/2	77
108	138	138	87 1/8	87
120	154	154	96 1/8	97
132	168 3/4	169	106 1/2	107

THE MEASURED SPAN AND RISE SHALL NOT VARY MORE THAN ± 2 PERCENT FROM THE VALUES SPECIFIED BY AASHTO M206.

**REINFORCED CONCRETE HORIZONTAL ELLIPTICAL PIPE DIMENSIONS**

EQUIV. DIA.	AASHTO M 207	
	SPAN	RISE
INCHES	INCHES	
18	23	14
24	30	19
27	34	22
30	38	24
33	42	27
36	45	29
39	49	32
42	53	34
48	60	38
54	68	43
60	76	48
66	83	53
72	91	58
78	98	63
84	106	68

THE MEASURED SPAN AND RISE SHALL NOT VARY MORE THAN ± 2 PERCENT FROM THE VALUES SPECIFIED BY AASHTO M207.

**CONSTRUCTION SEQUENCE**

1. PLACE STRUCTURAL BEDDING MATERIAL TO GRADE. DO NOT COMPACT.
2. INSTALL PIPE TO GRADE.
3. COMPACT STRUCTURAL BEDDING OUTSIDE THE MIDDLE THIRD OF THE PIPE.
4. PLACE AND COMPACT THE HAUNCH AREA UP TO THE MIDDLE OF THE PIPE.
5. COMPLETE BACKFILL ACCORDING TO SUBSECTION 606.03.(F)(1).

NOTE: HAUNCH AND STRUCTURAL BEDDING MATERIAL WILL NOT BE PAID FOR SEPARATELY, BUT COMPENSATION WILL BE CONSIDERED TO BE INCLUDED IN THE PRICE BID PER LINEAR FOOT OF CONCRETE PIPE.

**- LEGEND -**

- D<sub>i</sub> = NORMAL INSIDE DIAMETER OF PIPE
- D<sub>o</sub> = OUTSIDE DIAMETER OF PIPE
- H = FILL COVER HEIGHT OVER PIPE (FEET)
- MIN. = MINIMUM
- UNDISTURBED SOIL

INSTALLATION TYPE	MATERIAL REQUIREMENTS FOR HAUNCH AND STRUCTURAL BEDDING
TYPE 1	AGGREGATE BASE COURSE (CLASS 5 OR CLASS 7)
TYPE 2	SELECTED MATERIALS (CLASS SM-1, SM-2, OR SM-4) OR TYPE 1 INSTALLATION MATERIAL*
TYPE 3**	AASHTO CLASSIFICATION A-1 THRU A-6 SOIL OR TYPE 1 OR 2 INSTALLATION MATERIAL

\* SM-3 WILL NOT BE ALLOWED.

\*\* MATERIALS SHALL NOT INCLUDE ORGANIC MATERIALS OR STONES LARGER THAN 3 INCHES.

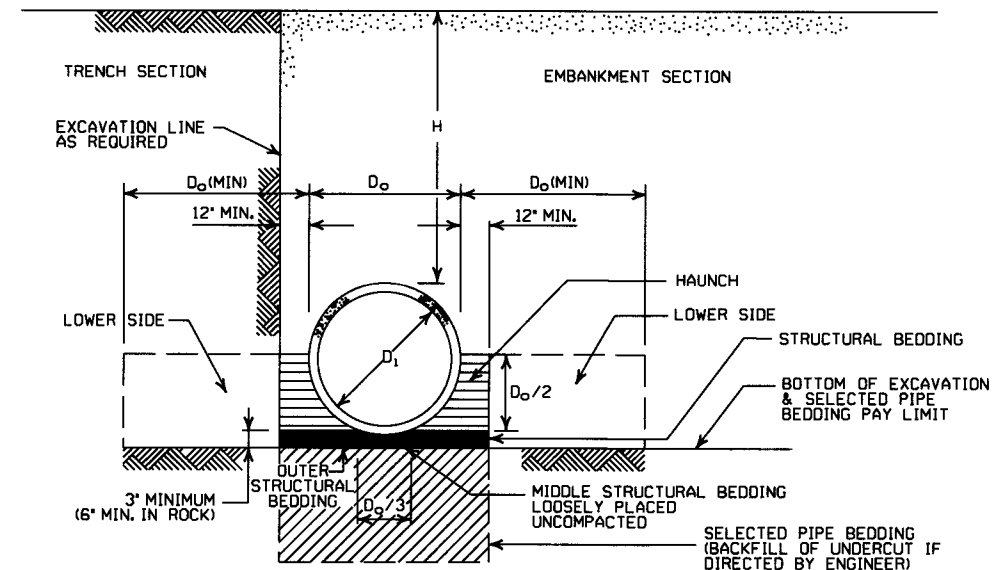

**EMBANKMENT AND TRENCH INSTALLATIONS**

1. MATERIAL IN THE HAUNCH AND OUTER STRUCTURAL BEDDING SHALL BE COMPACTED TO 95% OF THE MAXIMUM DENSITY ACCORDING TO THE TYPE OR CLASS OF MATERIAL USED.
2. FOR TRENCHES WITH WALLS OF NATURAL SOIL, THE DENSITY OF THE SOIL IN THE LOWER SIDE ZONE SHALL BE AS FIRM AS THE 95% DENSITY REQUIRED FOR THE HAUNCH, IF THE EXISTING SOIL DOES NOT MEET THIS CRITERIA, IT SHALL BE REMOVED AND RECOMPACTED TO 95% OF THE MAXIMUM DENSITY ACCORDING TO THE TYPE OF MATERIAL USED.
3. FOR EMBANKMENTS, THE MATERIAL IN THE LOWER SIDE ZONE SHALL BE COMPACTED TO 95% OF THE MAXIMUM DENSITY ACCORDING TO THE TYPE OR CLASS OF MATERIAL USED.

**GENERAL NOTES**

1. CONCRETE PIPE CULVERT CONSTRUCTION SHALL CONFORM TO ARKANSAS STATE HIGHWAY AND TRANSPORTATION DEPARTMENT STANDARD SPECIFICATIONS FOR HIGHWAY CONSTRUCTION (CURRENT EDITION), WITH APPLICABLE SUPPLEMENTAL SPECIFICATIONS AND SPECIAL PROVISIONS, UNLESS OTHERWISE NOTED IN THE PLANS, SECTION AND SUBSECTION REFER TO THE STANDARD CONSTRUCTION SPECIFICATIONS.
2. CONCRETE PIPE CULVERT DESIGN SHALL CONFORM TO AASHTO LRFD BRIDGE DESIGN SPECIFICATIONS, FIFTH EDITION (2010) WITH 2010 INTERIMS.
3. ALL PIPE SHALL CONFORM TO SECTION 606. CIRCULAR R.C. PIPE CULVERTS SHALL CONFORM TO AASHTO M10. R.C. ARCH PIPE CULVERTS SHALL CONFORM TO AASHTO M206 AND HORIZONTAL ELLIPTICAL PIPE CULVERTS SHALL CONFORM TO AASHTO M207.
4. ALL PIPE SHALL BE PROTECTED DURING CONSTRUCTION BY A COVER SUFFICIENT TO PREVENT DAMAGE FROM PASSAGE OF EQUIPMENT.
5. THE MINIMUM TRENCH WIDTH SHALL BE THE OUTSIDE DIAMETER OF THE PIPE PLUS 24 INCHES. THE MAXIMUM ALLOWABLE TRENCH WIDTH SHALL BE THE MINIMUM WIDTH PRACTICABLE FOR WORKING CONDITIONS.
6. MULTIPLE PIPE CULVERTS SHALL BE INSTALLED WITH A MINIMUM CLEARANCE OF 24 INCHES BETWEEN STRINGS OF PIPE. REFER TO STD. DWG. FES-2 FOR MINIMUM CLEARANCE WHERE FLARED END SECTIONS ARE USED.
7. IMPERVIOUS MATERIAL SHOULD BE PLACED AS DIRECTED BY THE ENGINEER AT THE ENDS OF THE CULVERT TO PREVENT LOSS OF STRUCTURAL BEDDING WHEN PERVIOUS MATERIAL IS USED FOR STRUCTURAL BEDDING AND/OR BACKFILL.
8. NOT MORE THAN ONE LIFTING HOLE MAY BE PROVIDED IN CONCRETE PIPE TO FACILITATE HANDLING. HOLE MAY BE CAST IN PLACE, CUT INTO THE FRESH CONCRETE AFTER FORMS ARE REMOVED, OR DRILLED. THE HOLE SHALL NOT BE MORE THAN TWO INCHES IN DIAMETER OR TWO INCHES SQUARE. CUTTING OR DISPLACEMENT OF REINFORCEMENT WILL NOT BE PERMITTED. SPALLED AREAS AROUND THE HOLE SHALL BE REPAIRED IN A WORKMANLIKE MANNER. LIFTING HOLE SHALL BE FILLED WITH MORTAR, CONCRETE, OR OTHER METHOD AS APPROVED BY THE ENGINEER.
9. WHEN DIRECTED BY THE ENGINEER, UNSUITABLE MATERIAL THAT IS ENCOUNTERED AT THE BOTTOM OF THE EXCAVATED TRENCH (BELOW THE AREA IDENTIFIED AS "STRUCTURAL BEDDING" ABOVE) WILL BE EXCAVATED AND REPLACED WITH SELECTED PIPE BEDDING. THE QUANTITY OF MATERIAL REQUIRED TO BACKFILL THE UNDERCUT AREA UP TO THE SELECTED PIPE BEDDING PAY LIMIT DESIGNATED ABOVE WILL BE MEASURED AND PAID FOR AS "SELECTED PIPE BEDDING."
10. WHEN THE EXISTING MATERIAL EXCAVATED FOR THE PIPE TRENCH IS DETERMINED BY THE ENGINEER TO BE UNSUITABLE FOR BACKFILLING THE PIPE (ABOVE THE AREA IDENTIFIED ABOVE AS THE HAUNCH), BORROW MATERIAL OR MATERIAL FROM THE ROADWAY EXCAVATION WILL BE USED TO BACKFILL THE PIPE. IF SUITABLE MATERIAL IS NOT AVAILABLE, THE ENGINEER MAY AUTHORIZE THE USE OF "SELECTED PIPE BACKFILL."

**MINIMUM HEIGHT OF FILL "H" OVER CIRCULAR R.C. PIPE CULVERTS**

INSTALLATION TYPE	CLASS OF PIPE			
	CLASS III		CLASS IV	CLASS V
PIPE ID (IN.)	TYPE 1 OR 2	TYPE 3	ALL	ALL
	FEET			
12-15	2	2.5	2	1
18-24	2.5	3	2	1
27-33	3	4	2	1
36-42	3.5	5	2	1
48	4.5	5.5	2	1
54-60	5	7	2	1
66-78	6	8	2	1
84-108	7.5	8	2	1

NOTE: FOR MINIMUM COVER VALUES, "H" SHALL INCLUDE A MINIMUM OF 12" OF PAVEMENT AND/OR BASE.

**MINIMUM HEIGHT OF FILL "H" OVER R.C. ARCH & HORIZONTAL ELLIPTICAL PIPE CULVERTS**

INSTALLATION TYPE	CLASS OF PIPE	
	CLASS III	CLASS IV
	FEET	
TYPE 2 OR TYPE 3	2.5	1.5

NOTE: TYPE 1 INSTALLATION WILL NOT BE ALLOWED FOR ARCH & HORIZONTAL ELLIPTICAL PIPE CULVERTS.

NOTE: FOR MINIMUM COVER VALUES, "H" SHALL INCLUDE A MINIMUM OF 12" OF PAVEMENT AND/OR BASE.

**MAXIMUM HEIGHT OF FILL "H" OVER CIRCULAR R.C. PIPE CULVERTS**

INSTALLATION TYPE	CLASS OF PIPE		
	CLASS III	CLASS IV	CLASS V
	FEET		
TYPE 1	21	32	50
TYPE 2	16	25	39
TYPE 3	12	20	30

NOTE: IF FILL HEIGHT EXCEEDS 50 FEET, A SPECIAL DESIGN CONCRETE PIPE WILL BE REQUIRED USING TYPE 1 INSTALLATION.

**MAXIMUM HEIGHT OF FILL "H" OVER R.C. ARCH & HORIZONTAL ELLIPTICAL PIPE CULVERTS**

INSTALLATION TYPE	CLASS OF PIPE	
	CLASS III	CLASS IV
	FEET	
TYPE 2	13	21
TYPE 3	10	16

NOTE: TYPE 1 INSTALLATION WILL NOT BE ALLOWED FOR ARCH & HORIZONTAL ELLIPTICAL PIPE CULVERTS.

DATE	REVISION	DATE FILMED
2-27-14	REVISED GENERAL NOTE 1.	
12-15-11	REVISED FOR LRFD DESIGN SPECIFICATIONS	
5-18-00	REVISED TYPE 3 BEDDING & ADDED NOTE	
3-30-00	REVISED INSTALLATIONS	
11-06-97	ISSUED	

ARKANSAS STATE HIGHWAY COMMISSION

**CONCRETE PIPE CULVERT FILL HEIGHTS & BEDDING**

STANDARD DRAWING PCC-1



**CORRUGATED STEEL PIPE (ROUND)**

PIPE DIAMETER (INCHES)	① MINIMUM COVER TOP OF PIPE TO TOP OF GROUND "H" (FEET)	MAX. FILL HEIGHT "H" ABOVE TOP OF PIPE (FEET)				
		METAL THICKNESS (INCHES)				
		0.064	0.079	0.109	0.138	0.168
2 3/8 INCH BY 1/2 INCH CORRUGATION RIVETED, WELDED, OR HELICAL LOCK-SEAM						
12	1	84	91			
15	1	67	73			
18	1	56	61			
24	1	42	46	59		
30	2	34	36	47		
36	2		30	39	41	
42	2		43	67	70	73
48	2		37	58	61	64
② 3 INCH BY 1 INCH OR 5 INCH BY 1 INCH CORRUGATION RIVETED, WELDED, BOLTED, OR HELICAL LOCK-SEAM						
36	1	48	60	88	111	118
42	1	41	51	72	90	102
48	1	36	45	64	77	85
54	2	32	40	59	71	79
60	2	29	36	53	64	71
66	2	26	33	47	58	64
72	2	24	30	44	53	59
78	2		28	41	49	54
84	2		26	38	45	51
90	2		24	35	43	45
96	2		22	33	40	44
102	2		31	38	42	42
108	2		30	35	39	39
114	2		28	34	37	37
120	2		27	32	35	35

**CONSTRUCTION SEQUENCE**

1. PLACE STRUCTURAL BEDDING MATERIAL TO GRADE. DO NOT COMPACT.
2. INSTALL PIPE TO GRADE.
3. COMPACT STRUCTURAL BEDDING OUTSIDE THE MIDDLE THIRD OF THE PIPE.
4. COMPLETE STRUCTURAL BACKFILL OPERATION BY WORKING FROM SIDE TO SIDE OF THE PIPE. THE SIDE TO SIDE STRUCTURAL BACKFILL DIFFERENTIAL SHALL NOT EXCEED 24 INCHES OR 1/3 THE SIZE OF THE PIPE, WHICHEVER IS LESS.

NOTE: STRUCTURAL BACKFILL AND STRUCTURAL BEDDING MATERIAL WILL NOT BE PAID FOR SEPARATELY, BUT COMPENSATION WILL BE CONSIDERED TO BE INCLUDED IN THE PRICE BID PER LINEAR FOOT OF METAL PIPE.

INSTALLATION TYPE	MATERIAL REQUIREMENTS FOR STRUCTURAL BACKFILL AND STRUCTURAL BEDDING
TYPE 1	AGGREGATE BASE COURSE (CLASS 4, 5, 6, OR 7)
TYPE 2	SELECTED MATERIALS (CLASS SM-1, SM-2, OR SM-4) OR TYPE 1 INSTALLATION MATERIAL ③

③ SM-3 WILL NOT BE ALLOWED.

**- LEGEND -**

- D<sub>o</sub> = OUTSIDE DIAMETER OF PIPE
- MAX. = MAXIMUM
- MIN. = MINIMUM
- [Symbol] = STRUCTURAL BACKFILL MATERIAL
- [Symbol] = UNDISTURBED SOIL
- EQUIV. DIA. = EQUIVALENT DIAMETER
- H = FILL COVER HEIGHT OVER PIPE (FEET)

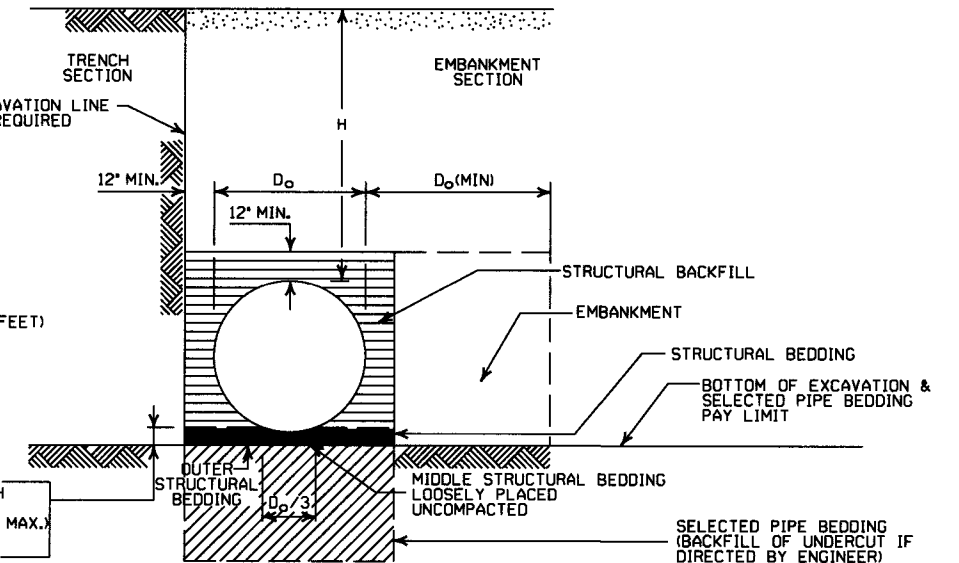

**EMBANKMENT AND TRENCH INSTALLATIONS**

1. STRUCTURAL BACKFILL, EMBANKMENT, AND OUTER STRUCTURAL BEDDING MATERIAL SHALL BE COMPACTED TO 95% OF THE MAXIMUM DENSITY ACCORDING TO THE TYPE OR CLASS OF MATERIAL USED.
2. INSTALLATION TYPE 1 OR 2 MAY BE USED FOR CORRUGATED STEEL OR ALUMINUM PIPE (ROUND).
3. INSTALLATION TYPE 1 SHALL BE USED FOR CORRUGATED STEEL OR ALUMINUM PIPE ARCHES WITH 2 3/8" x 1/2" CORRUGATION.
4. INSTALLATION TYPE 1 OR 2 MAY BE USED FOR CORRUGATED STEEL OR ALUMINUM PIPE ARCHES WITH 3" x 1" OR 5" x 1" CORRUGATION.

**GENERAL NOTES**

1. METAL PIPE CULVERT CONSTRUCTION SHALL CONFORM TO ARKANSAS STATE HIGHWAY AND TRANSPORTATION DEPARTMENT STANDARD SPECIFICATIONS FOR HIGHWAY CONSTRUCTION (CURRENT EDITION), WITH APPLICABLE SUPPLEMENTAL SPECIFICATIONS AND SPECIAL PROVISIONS, UNLESS OTHERWISE NOTED IN THE PLANS, SECTION AND SUBSECTION REFER TO THE STANDARD CONSTRUCTION SPECIFICATIONS.
2. METAL PIPE CULVERT DESIGN SHALL CONFORM TO AASHTO LRFD BRIDGE DESIGN SPECIFICATIONS, FIFTH EDITION (2010) WITH 2010 INTERIMS.
3. METAL PIPE CULVERT MATERIALS AND INSTALLATIONS SHALL CONFORM TO SECTION 606 AND JOB SPECIAL PROVISION "METAL PIPE".
4. ALL PIPE SHALL BE PROTECTED DURING CONSTRUCTION BY A COVER SUFFICIENT TO PREVENT DAMAGE FROM PASSAGE OF EQUIPMENT.
5. THE MINIMUM TRENCH WIDTH SHALL BE THE OUTSIDE DIAMETER OF THE PIPE PLUS 24 INCHES. THE MAXIMUM ALLOWABLE TRENCH WIDTH SHALL BE THE MINIMUM WIDTH PRACTICABLE FOR WORKING CONDITIONS.
6. MULTIPLE PIPE CULVERTS SHALL BE INSTALLED WITH A MINIMUM CLEARANCE OF 24 INCHES BETWEEN STRINGS OF PIPE. REFER TO STD. DWG. FES-2 FOR MINIMUM CLEARANCE WHERE FLARED END SECTIONS ARE USED.
7. IMPERVIOUS MATERIAL SHOULD BE PLACED AS DIRECTED BY THE ENGINEER AT THE ENDS OF THE CULVERT TO PREVENT LOSS OF STRUCTURAL BEDDING WHEN PERVIOUS MATERIAL IS USED FOR STRUCTURAL BEDDING AND/OR BACKFILL.
8. WHEN DIRECTED BY THE ENGINEER, UNSUITABLE MATERIAL THAT IS ENCOUNTERED AT THE BOTTOM OF THE EXCAVATED TRENCH (BELOW THE AREA IDENTIFIED AS "STRUCTURAL BEDDING" ABOVE) WILL BE EXCAVATED AND REPLACED WITH SELECTED PIPE BEDDING. THE QUANTITY OF MATERIAL REQUIRED TO BACKFILL THE UNDERCUT AREA UP TO THE SELECTED PIPE BEDDING PAY LIMIT DESIGNATED ABOVE WILL BE MEASURED AND PAID FOR AS "SELECTED PIPE BEDDING."
9. WHEN THE EXISTING MATERIAL EXCAVATED FOR THE PIPE TRENCH IS DETERMINED BY THE ENGINEER TO BE UNSUITABLE FOR BACKFILLING THE PIPE (ABOVE THE AREA IDENTIFIED AS STRUCTURAL BACKFILL), BORROW MATERIAL OR MATERIAL FROM THE ROADWAY EXCAVATION WILL BE USED TO BACKFILL THE PIPE. IF SUITABLE MATERIAL IS NOT AVAILABLE, THE ENGINEER MAY AUTHORIZE THE USE OF "SELECTED PIPE BACKFILL."

**CORRUGATED ALUMINUM PIPE (ROUND)**

PIPE DIAMETER (INCHES)	① MINIMUM COVER TOP OF PIPE TO TOP OF GROUND "H" (FEET)	MAX. FILL HEIGHT "H" ABOVE TOP OF PIPE (FEET)				
		METAL THICKNESS IN INCHES				
		0.060	0.075	0.105	0.135	0.164
2 3/8 INCH BY 1/2 INCH CORRUGATION RIVETED OR HELICAL LOCK-SEAM						
12	1	45	45	52		
18	2	30	30	39	41	
24	2	22	22	31	32	34
30	2		18	26	27	28
36	2.5		15	43	43	44
42	2			40	41	43
48	2			35	37	38
54	2				33	34
60	2					31
66	2					29
72	2					

**EQUIVALENT METAL THICKNESSES AND GAUGES**

METAL THICKNESS IN INCHES			GAUGE NUMBER
STEEL			
ZINC COATED	UNCOATED	ALUMINUM	
0.064	0.0598	0.060	16
0.079	0.0747	0.075	14
0.109	0.1046	0.105	12
0.138	0.1345	0.135	10
0.168	0.1644	0.164	8

**CORRUGATED METAL PIPE ARCHES**

EQUIV. DIA. (INCHES)	PIPE DIMENSION SPAN X RISE (INCHES)	MINIMUM CORNER RADIUS (INCHES)	STEEL				ALUMINUM			
			MIN. THICKNESS (INCHES)	① MIN. HEIGHT OF FILL, "H" (FT.)		MIN. THICKNESS (INCHES)	① MIN. HEIGHT OF FILL, "H" (FT.)			
				INSTALLATION			INSTALLATION			
				TYPE 1	TYPE 1		TYPE 1	TYPE 1		
2 3/8 INCH BY 1/2 INCH CORRUGATION RIVETED, WELDED, OR HELICAL LOCK-SEAM										
15	17x13	3	0.064	2	15	0.060	2	15		
18	21x15	3	0.064	2	15	0.060	2	15		
21	24x18	3	0.064	2,25	15	0.060	2,25	15		
24	28x20	3	0.064	2,5	15	0.075	2,5	15		
30	35x24	3	0.079	3	12	0.075	3	12		
36	42x29	3 1/2	0.079	3	12	0.105	3	12		
42	49x33	4	0.079	3	12	0.105	3	12		
48	57x38	5	0.109	3	13	0.135	3	13		
54	64x43	6	0.109	3	14	0.135	3	14		
60	71x47	7	0.138	3	15	0.135	3	14		
66	77x52	8	0.168	3	15	0.164	3	15		
72	83x57	9	0.168	3	15					
② 3 INCH BY 1 INCH OR 5 INCH BY 1 INCH CORRUGATION RIVETED, WELDED, OR HELICAL LOCK-SEAM										
INSTALLATION										
TYPE 2      TYPE 1      TYPE 2      TYPE 1										
36	40x31	5	0.079	3	2	12	15			
42	46x36	6	0.079	3	2	13	15			
48	53x41	7	0.079	3	2	13	15			
54	60x46	8	0.079	3	2	13	15			
60	66x51	9	0.079	3	2	13	15			
66	73x55	12	0.079	3	2	15	15			
72	81x59	14	0.079	3	2	15	15			
78	87x63	14	0.079	3	2	15	15			
84	95x67	16	0.109	3	2	15	15			
90	103x71	16	0.109	3	2	15	15			
96	112x75	18	0.109	3	2	15	15			
102	117x79	18	0.109	3	2	15	15			
108	128x83	18	0.138	3	2	15	15			

① FOR MINIMUM COVER VALUES, "H" SHALL INCLUDE A MINIMUM 12" OF PAVEMENT AND/OR BASE.

② WHERE THE STANDARD 2 2/3" x 1/2" CORRUGATION AND GAUGE IS SPECIFIED FOR A GIVEN DIAMETER, A PIPE OF THE SAME DIAMETER WITH A 3" x 1" OR 5" x 1" CORRUGATION MAY BE SUBSTITUTED, PROVIDING IT IS GAUGED FOR A FILL HEIGHT CONDITION EQUAL TO OR GREATER THAN THE MAXIMUM FILL HEIGHT CONDITION FOR THE SPECIFIED GAUGE AND CORRUGATION.

DATE	REVISION	DATE FILMED
2-27-14	REVISED GENERAL NOTE 1	
12-15-11	REVISED FOR LRFD DESIGN SPECS	
3-30-00	REVISED INSTALLATIONS	
11-06-97	ISSUED	

ARKANSAS STATE HIGHWAY COMMISSION

**METAL PIPE CULVERT FILL HEIGHTS & BEDDING**

STANDARD DRAWING PCM-1



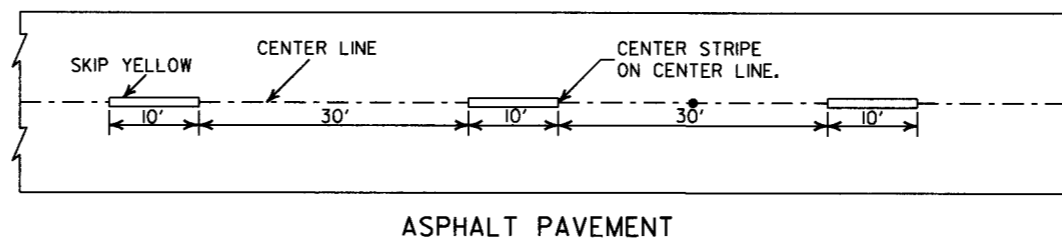
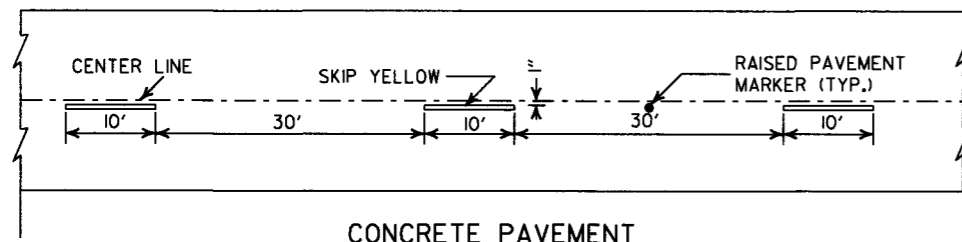

CONCRETE PAVEMENT

ASPHALT PAVEMENT

**BROKEN LINE STRIPING**

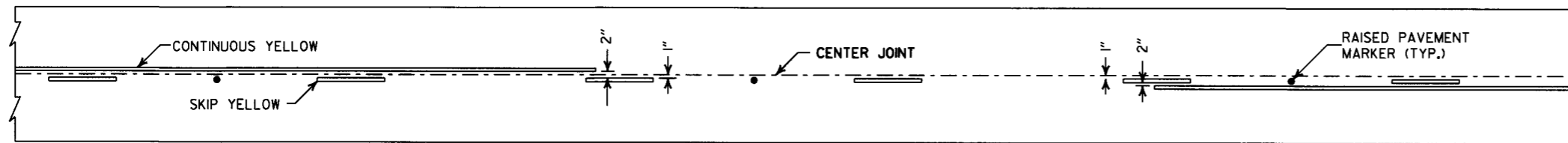

**SOLID LINE STRIPING ON CONCRETE PAVEMENT**

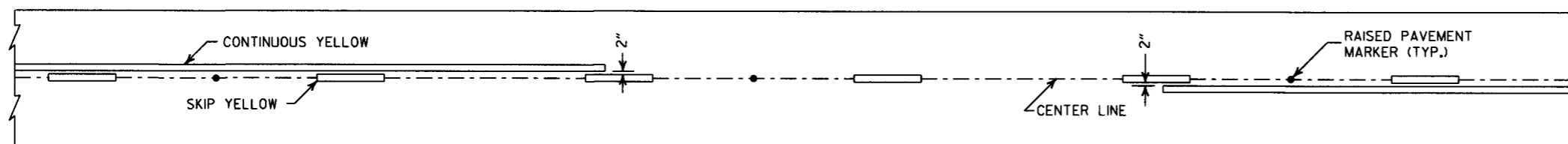

**SOLID LINE STRIPING ON ASPHALT PAVEMENT**

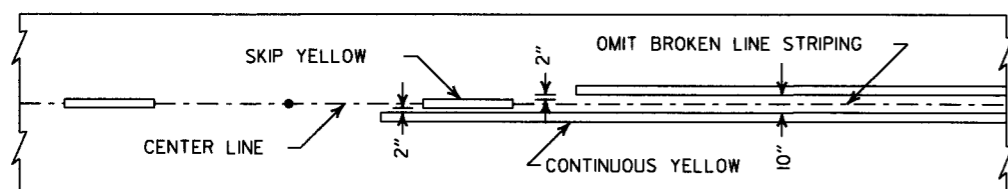

ASPHALT PAVEMENT

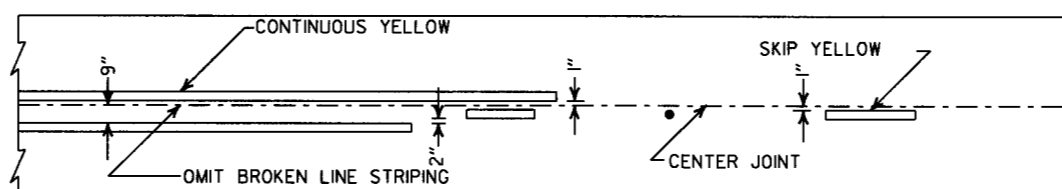

CONCRETE PAVEMENT

**STRIPING AT ADJACENT NO PASSING LANES**

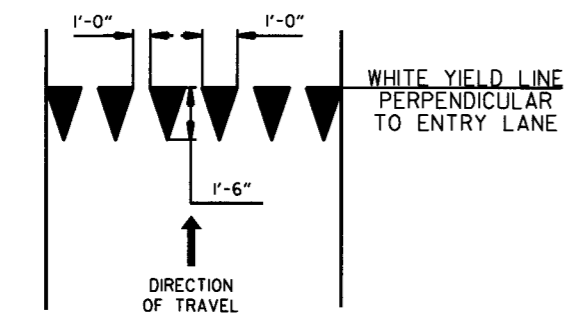

**YIELD LINE DETAIL**

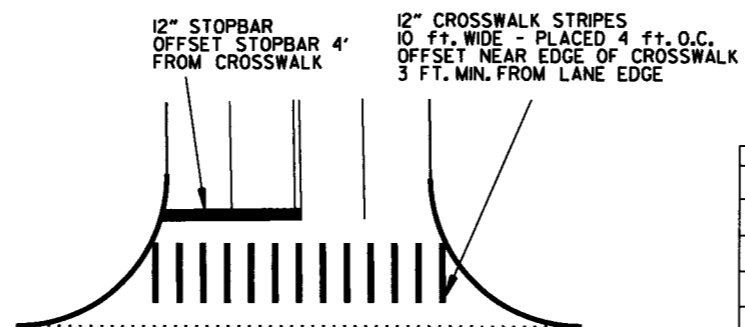

**CROSSWALK AND STOPBAR DETAILS**

NOTES:

1. REFER TO THE STRIPING DETAILS FOR PAVEMENT MARKING LINE WIDTHS.
2. THIS DRAWING SHALL BE USED IN CONJUNCTION WITH THE LATEST REVISED ADDITION OF THE "MANUAL ON UNIFORM TRAFFIC CONTROL DEVICES."
3. RAISED PAVEMENT MARKERS SHALL BE PLACED ON AN 80 FEET SPACING UNLESS OTHERWISE SHOWN IN THE PLANS.

2" FOR ASPHALT OR CONCRETE PAVEMENT  
6" FOR BITUMINOUS SURFACE TREATMENT

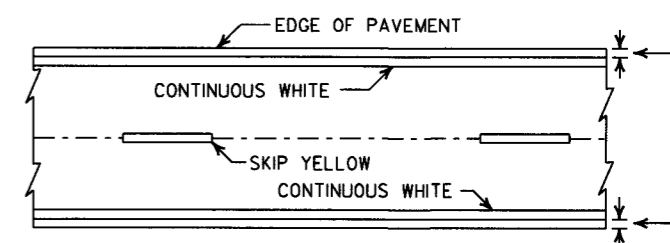

**PAVEMENT EDGE LINE MARKING**

NOTE:  
THE RED LENS OF THE TYPE II R.P.M. SHALL FACE THE INCORRECT TRAFFIC MOVEMENT.

TYPE II  
RED/CLEAR OR  
YELLOW/YELLOW

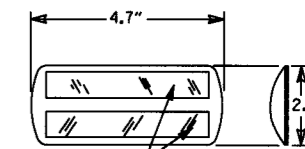

PRISMATIC REFLECTOR

NOTE:  
DIMENSIONS SHOWN FOR RAISED PAVEMENT MARKERS ARE TYPICAL. THE CONTRACTOR MAY SUBSTITUTE SIMILAR MARKERS WITH THE APPROVAL OF THE ENGINEER. REQUESTING APPROVAL FOR SIMILAR MARKERS MAY BE MADE BY REFERRING TO THE AHTD QUALIFIED PRODUCTS LIST.



**DETAIL OF STANDARD RAISED PAVEMENT MARKERS**

6-1-17	ADDED YIELD LINE DETAIL	
5-12-16	REVISED LINE WIDTHS, SPACING, & NOTES	
9-12-13	REVISED DETAIL OF STANDARD RAISED PAVEMENT MARKERS	
11-17-10	REVISED GENERAL NOTES & REMOVED PLOWABLE PAV'T MRKRS	
11-18-04	REVISED NOTE 2 & GENERAL NOTES	
8-22-02	ADDED CROSSWALK & STOPBAR DTLS.	
7-02-98	ADDED DETAILS OF STD. RAISED PAV'T. MARKERS	
4-26-96	REV. NOTES 3&4; ADDED R.P.M.	
9-30-80	DRAWN	1-9-30-80
DATE	REVISION	FILMED

ARKANSAS STATE HIGHWAY COMMISSION

**PAVEMENT MARKING DETAILS**

STANDARD DRAWING PM-1



**NOTE:**

1. UNLESS OTHERWISE SPECIFIED ON THE PLANS, THE UNDERDRAIN COVER SHALL BE THOROUGHLY COMPACTED EARTH AND SHALL BE SUBSIDIARY TO PIPE UNDERDRAIN.
2. GRANULAR MATERIAL SHALL BE WRAPPED WITH GEOTEXTILE FABRIC, LAP FABRIC 12" OR THE WIDTH OF THE TRENCH AT THE TOP.

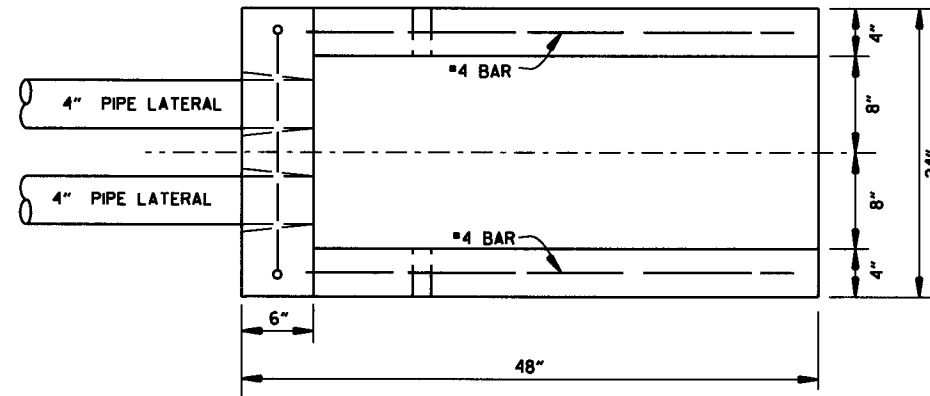
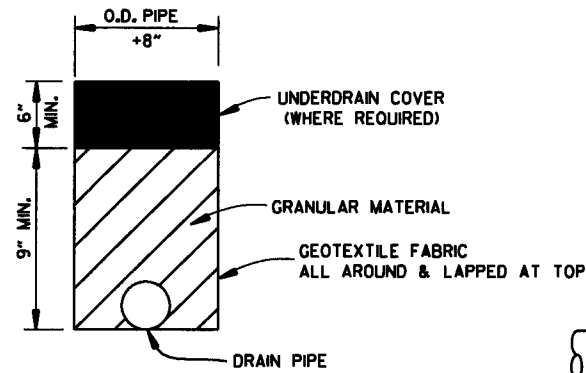

PLAN VIEW

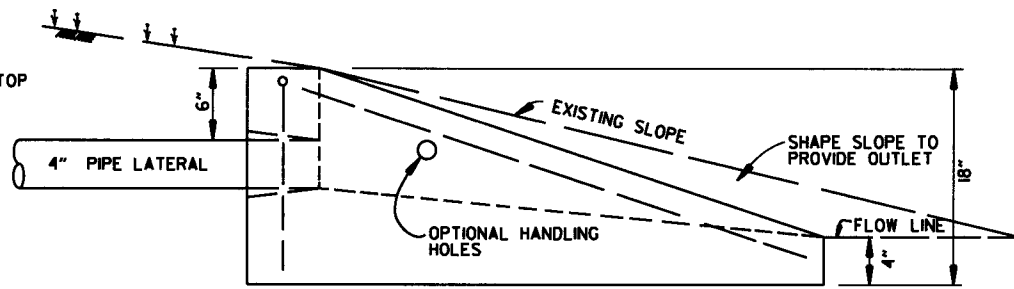

SIDE VIEW

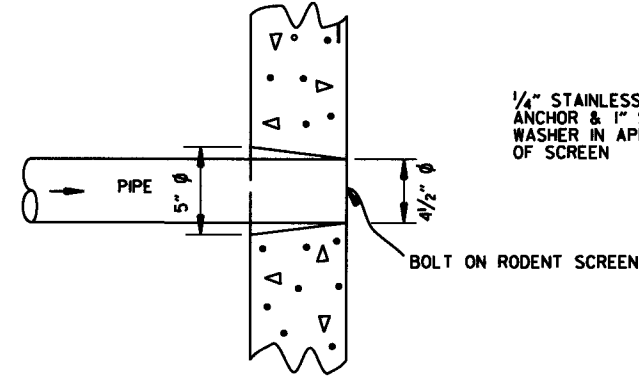

DETAIL OF HOLE FOR 4" PIPE

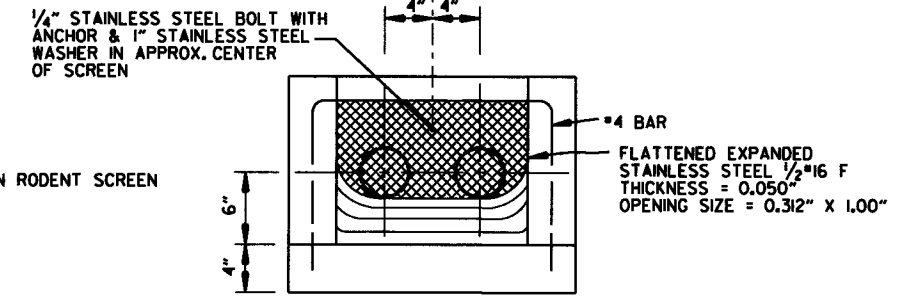

FRONT VIEW (DETAIL OF RODENT SCREEN)

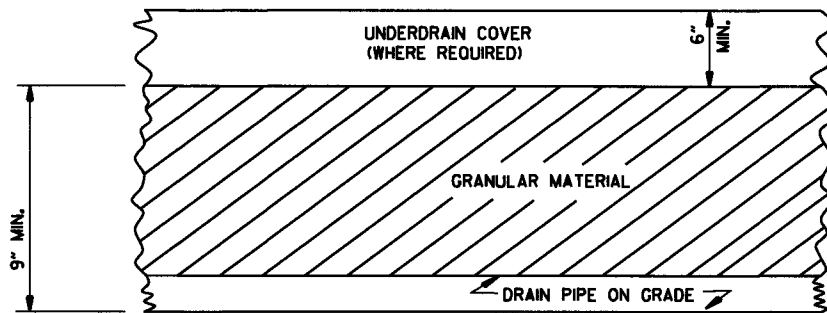

DETAILS OF PIPE UNDERDRAIN

FERNCO 1056-44 (4" CI/PLASTIC) OR FERNCO 1051-44 (4" AC/DIOR 4" CI/PLASTIC) COUPLING OR EQUAL WITH 2 CLAMPS (TYPICAL)

**UNDERDRAIN OUTLET PROTECTORS**

FERNCO 1056-44 (4" CI/PLASTIC) OR FERNCO 1051-44 (4" AC/DIOR 4" CI/PLASTIC) COUPLING OR EQUAL WITH 2 CLAMPS (TYPICAL)

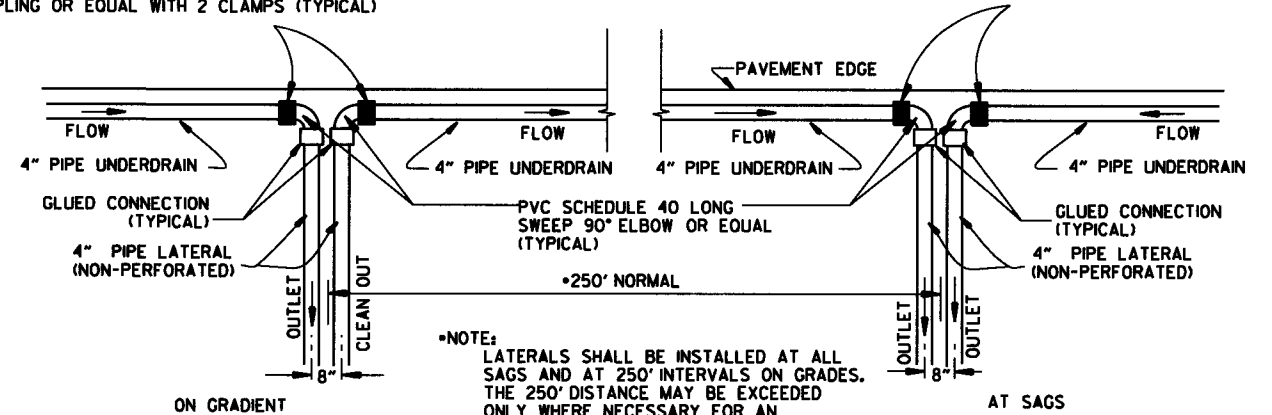

**NOTE:** LATERALS SHALL BE INSTALLED AT ALL SAGS AND AT 250' INTERVALS ON GRADES. THE 250' DISTANCE MAY BE EXCEEDED ONLY WHERE NECESSARY FOR AN ACCEPTABLE OUTLET.

**DETAIL OF PIPE UNDERDRAIN LATERALS WHEN PLACED ALONG PAVEMENT EDGE**

**NOTE:** PVC PIPE FOR LATERALS SHALL MEET THE REQUIREMENTS OF ASTM D 1785 (LATEST REVISION) FOR SCHEDULE 40 PIPE.

**NOTES FOR PIPE UNDERDRAINS**

1. GEOTEXTILE FABRIC SHALL MEET THE REQUIREMENTS OF SECTION 625 FOR TYPE I. PAYMENT FOR GEOTEXTILE FABRIC AND GRANULAR FILTER MATERIAL SHALL BE INCLUDED IN THE PRICE BID PER LIN. FT. FOR "4" PIPE UNDERDRAINS" IN ACCORDANCE WITH SECTION 610 OF THE STANDARD SPECIFICATIONS.
2. 4" NON-PERFORATED SCHEDULE 40 PVC PIPE LATERALS WITH OUTLET PROTECTORS SHALL BE INSTALLED AS SHOWN HEREON. LATERALS WILL BE MEASURED AND PAID FOR AS "4" PIPE UNDERDRAINS." UNDERDRAIN OUTLET PROTECTORS WILL BE MEASURED AND PAID FOR BY THE UNIT IN ACCORDANCE WITH SECTION 610 OF THE STANDARD SPECIFICATIONS.
3. EXISTING 4" PIPE UNDERDRAINS MAY BE CONNECTED TO PROPOSED DROP INLETS OR EXTENDED WHERE DIRECTED BY THE ENGINEER. PAYMENT FOR CONNECTING TO DROP INLETS SHALL BE CONSIDERED INCLUDED IN THE PRICE BID FOR "4" PIPE UNDERDRAINS."
4. THE LOCATION OF ALL LATERALS SHALL BE MARKED WITH 4" X 12" PERMANENT PAVEMENT MARKING TAPE (TYPE III WHITE) AT THE OUTSIDE EDGE OF THE SHOULDER, PLACED TRANSVERSE TO TRAFFIC. PAYMENT FOR THIS WORK SHALL BE INCLUDED IN THE PRICE BID FOR THE VARIOUS CONTRACT ITEMS.
5. PAYMENT FOR THE RODENT SCREEN SHALL BE INCLUDED IN THE PRICE BID PER EACH FOR "UNDERDRAIN OUTLET PROTECTORS."
6. ANY EXISTING UNDERDRAINS THAT INTERFERE WITH INSTALLATION OF THE NEW UNDERDRAIN SYSTEM SHALL BE REMOVED AND DISPOSED OF AS DIRECTED BY THE ENGINEER. PAYMENT WILL BE CONSIDERED INCLUDED IN THE PRICE BID FOR THE VARIOUS CONTRACT ITEMS. EXISTING UNDERDRAIN OUTLET PROTECTORS SHALL BE REMOVED UNDER THE ITEM "REMOVAL AND DISPOSAL OF UNDERDRAIN OUTLET PROTECTORS."
7. AT LOCATIONS WHERE A SINGLE LATERAL IS USED THE CONTRACTOR SHALL HAVE THE FOLLOWING OPTIONS: 1. INSTALL OUTLET PROTECTOR AS SHOWN ON STANDARD DRAWING PU-1 AND GROUT THE UNUSED HOLE OR 2. INSTALL AN OUTLET PROTECTOR WITH A SINGLE HOLE.

12-8-16	ADDED NOTES FOR PIPE UNDERDRAINS, REVISED RODENT SCREEN DETAIL AND NOTES, REMOVED NOTE 1 FOR GRANULAR MATERIAL, ADDED NOTE FOR GEOTEXTILE FABRIC	
4-10-03	REVISED NOTE 3	
1-12-00	REVISED DETAIL OF UNDERDRAIN LATERALS	
11-18-98	REVISED NOTE	
10-18-96	REVISED MIN. DEPTH & GEOTEXTILE FABRIC	
4-26-96	ADDED LATERAL NOTE: 5 1/2" TO 5"	
11-22-95	REVISED LATERALS	
7-20-95	REVISED LATERALS & ADDED NOTE	
11-3-94	REVISED FOR DUAL LATERALS	11-3-94
10-1-92	SUBSTITUTED GEOTEXTILE	10-1-92
8-15-91	ADDED POLYETHYLENE PIPE	8-15-91
11-8-90	DELETED ALTERNATE NOTE	11-8-90
1-25-90	ADDED 4" SNAP ADAPTER	1-25-90
11-30-89	DEL. (SUBGRADE); ADDED (WHERE REQUIRED)	11-30-89
7-15-88	ISSUED P.L.M.	647-7-15-88
DATE	REVISION	DATE FILMED

ARKANSAS STATE HIGHWAY COMMISSION

**DETAILS OF PIPE UNDERDRAIN**

STANDARD DRAWING PU-1

STEEL FABRICATION: REINFORCING STEEL FABRICATION SHALL CONFORM TO THE DIMENSIONS LISTED IN THE TABLE BELOW:

BAR SIZE	PIN DIAMETER	HOOK EXTENSION "K"
3	2 1/4"	4"
4	3"	4 1/2"
5	3 3/4"	5"
6	4 1/2"	6"
7	5 1/4"	7"
8	6"	8"

IF THE OVERALL HEIGHT OF THE HOOK (SEE DIAGRAM BELOW) FOR A "b", "b1", "b2" or "b3" BENT BAR IS GREATER THAN THE CORRESPONDING TOP OR BOTTOM SLAB THICKNESS, LESS 2 3/4 INCHES, EACH BENT BAR SHALL BE REPLACED WITH ONE HOOKED BAR AND ONE STRAIGHT BAR, USING LENGTHS AS SHOWN IN THE TABLE BELOW. THE TWO BARS SHALL BE THE SAME DIAMETER AS, AND PLACED AT THE SAME SPACING AS, THE "b", "b1", "b2" OR "b3" BENT BARS THEY REPLACE.

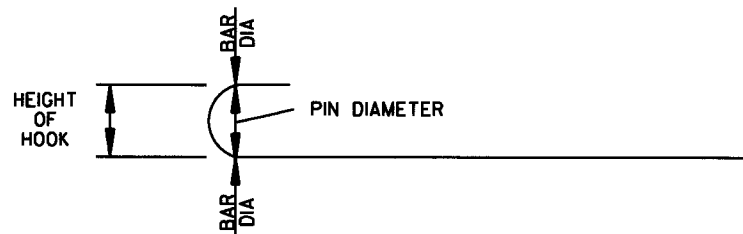

NOTE: DIMENSIONS OF BARS ARE MEASURED OUT TO OUT OF BARS.

OVERALL HEIGHT OF HOOKED BAR DIAGRAM

THE HOOKED BARS SHALL BE PLACED IN THE BOTTOM OF THE TOP SLAB AND THE TOP OF THE BOTTOM SLAB. THE STRAIGHT BARS SHALL BE PLACED IN THE TOP OF THE TOP SLAB AND THE BOTTOM OF THE BOTTOM SLAB. SEE TABLE BELOW FOR LENGTHS OF REPLACEMENT HOOKED AND STRAIGHT BARS.

FOR SKEWED CULVERTS, THE REPLACEMENT STRAIGHT BAR MAY HAVE TO BE CUT IN FIELD TO FIT.

REPLACEMENT BAR LENGTHS TABLE

BAR SIZE: "b", "b1", "b2" OR "b3"	LENGTH OF HOOKED BAR	LENGTH OF STRAIGHT BAR
#4	L + 1' - 0"	SEE "c" BAR LENGTH
#5	L + 1' - 2"	SEE "c" BAR LENGTH
#6	L + 1' - 4"	SEE "c" BAR LENGTH
#7	L + 1' - 8"	SEE "c" BAR LENGTH
#8	L + 1' - 10"	SEE "c" BAR LENGTH
#9	L + 2' - 6"	SEE "c" BAR LENGTH

L = "OW" - 3 INCHES

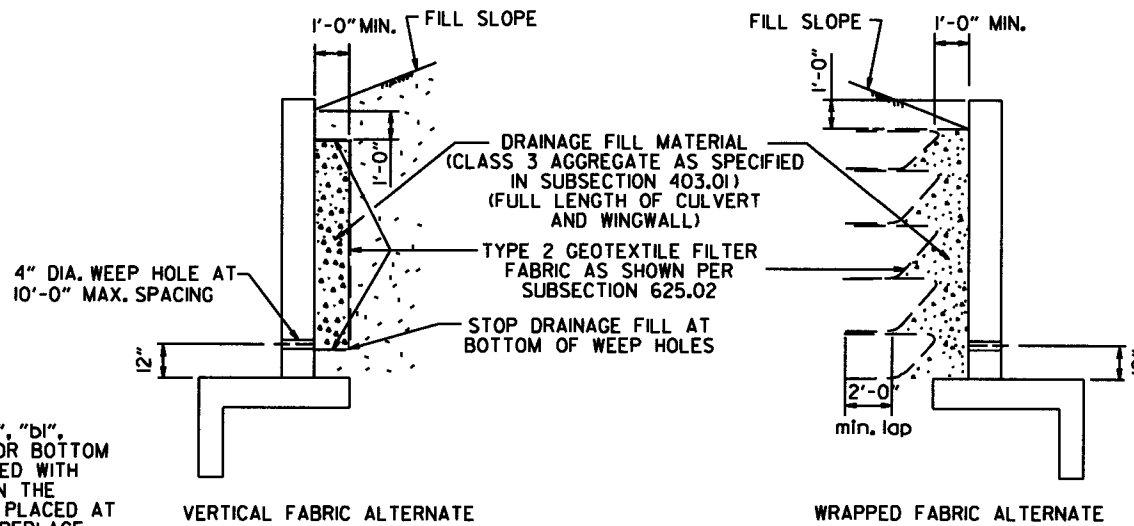

WINGWALL & CULVERT DRAINAGE DETAIL

REINFORCED CONCRETE BOX CULVERT GENERAL NOTES

CONCRETE SHALL BE CLASS S WITH A MINIMUM 28 DAY COMPRESSIVE STRENGTH OF 3500 PSI. REINFORCING STEEL SHALL BE AASHTO M 31 OR M 53, GRADE 60.

CONSTRUCTION AND MATERIALS FOR WINGWALL & CULVERT DRAINAGE, INCLUDING WEEP HOLES AND GRANULAR MATERIAL, SHALL BE SUBSIDIARY TO THE BID ITEM, "CLASS S CONCRETE".

MEMBRANE WATERPROOFING SHALL CONFORM TO THE REQUIREMENTS OF SECTION 815 OF THE STANDARD SPECIFICATIONS.

MEMBRANE WATERPROOFING SHALL BE APPLIED TO ALL CONSTRUCTION JOINTS IN THE TOP SLAB AND THE SIDEWALLS OF R.C. BOX CULVERTS AS DIRECTED BY THE ENGINEER. NO PAYMENT SHALL BE MADE FOR THIS ITEM, BUT PAYMENT WILL BE CONSIDERED TO BE INCLUDED IN THE VARIOUS ITEMS BID FOR THE R.C. BOX CULVERT.

REINFORCING STEEL TOLERANCES: THE TOLERANCES FOR REINFORCING STEEL SHALL MEET THOSE LISTED IN "MANUAL OF STANDARD PRACTICE" PUBLISHED BY CONCRETE REINFORCING STEEL INSTITUTE (CRSI) EXCEPT THAT THE TOLERANCE FOR TRUSS BARS SUCH AS FIGURE 3 ON PAGE 7-4 OF THE CRSI MANUAL SHALL BE MINUS ZERO TO PLUS 1/2 INCH.

WEEP HOLES IN BOX CULVERT WALLS SHALL HAVE A MAXIMUM HORIZONTAL SPACING OF 10'-0" AND SHALL BE SPACED TO CLEAR ALL REINFORCING STEEL. THE DRAIN OPENING SHALL BE 4" DIAMETER AND SHALL BE PLACED 12" ABOVE THE TOP OF THE BOTTOM SLAB.

WEEP HOLES IN WINGWALLS SHALL HAVE A MAXIMUM HORIZONTAL SPACING OF 10'-0" AND SHALL BE SPACED TO CLEAR ALL REINFORCING STEEL. THERE SHALL BE A MINIMUM OF TWO (2) WEEP HOLES IN EACH WINGWALL. THE DRAIN OPENING SHALL BE 4" DIAMETER AND SHALL BE PLACED 12" ABOVE THE TOP OF THE WINGWALL FOOTING.

THE REQUIREMENTS SHOWN ON THIS DRAWING SHALL SUPERCEDE THE CORRESPONDING REQUIREMENTS ON ALL REINFORCED CONCRETE BOX CULVERT STANDARD DRAWINGS.

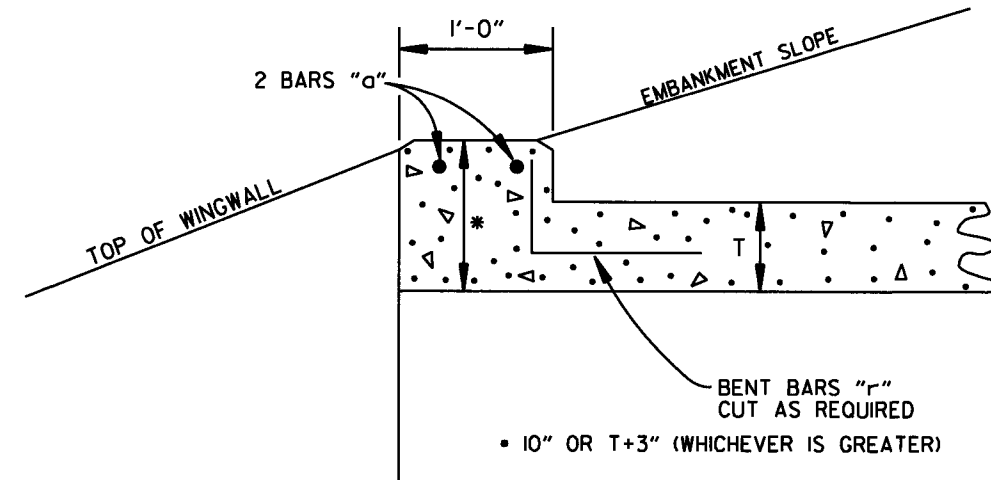

NOTE: FOR ALL SKEWED R.C. BOX CULVERTS THE LENGTH "K" OF THE MODIFIED HEADWALL SHALL BE EQUAL TO THE ROADWAY LENGTH "RL". THE ENDS OF THE HEADWALL SHALL BE CONSTRUCTED PARALLEL TO THE SKEW ANGLE OF THE BOX CULVERT.

R.C. BOX CULVERT HEADWALL MODIFICATIONS

DATE	REVISION	DATE FILMED
7/26/12	REV. DRAINAGE FILL MATERIAL & DETAIL	
12/15/11	REQUIRE WEEP HOLES IN BOX CULVERT WALLS	
5-25-06	REV. GEN. NOTES AND DETAILS FOR WEEP HOLES; BAR DIAGRAM	
11-16-01	ADDED WINGWALL DRAINAGE DETAIL/EDITED GEN. NOTES	
10-18-96	REV. ASTM REF. TO AASHTO & ADDED BAR DIAGRAM	
10-12-95	MOVED SOLID SODDING DETAIL TO RCB-2	
6-2-94	ADDED SOLID SODDING PLAN DETAIL	
8-5-93	REVISED PIN DIAMETER TO SPECS.	
8-15-91	DRAWN AND ISSUED	

ARKANSAS STATE HIGHWAY COMMISSION

REINFORCED CONCRETE BOX CULVERT DETAILS

STANDARD DRAWING RCB-1

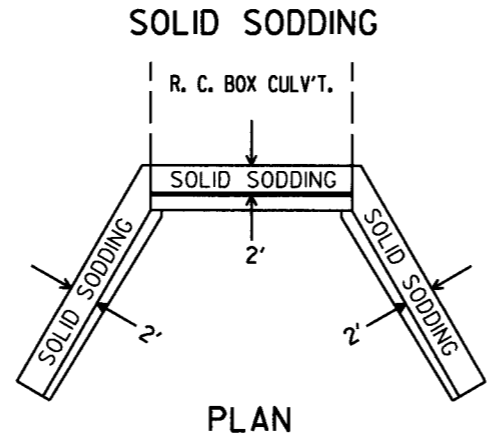
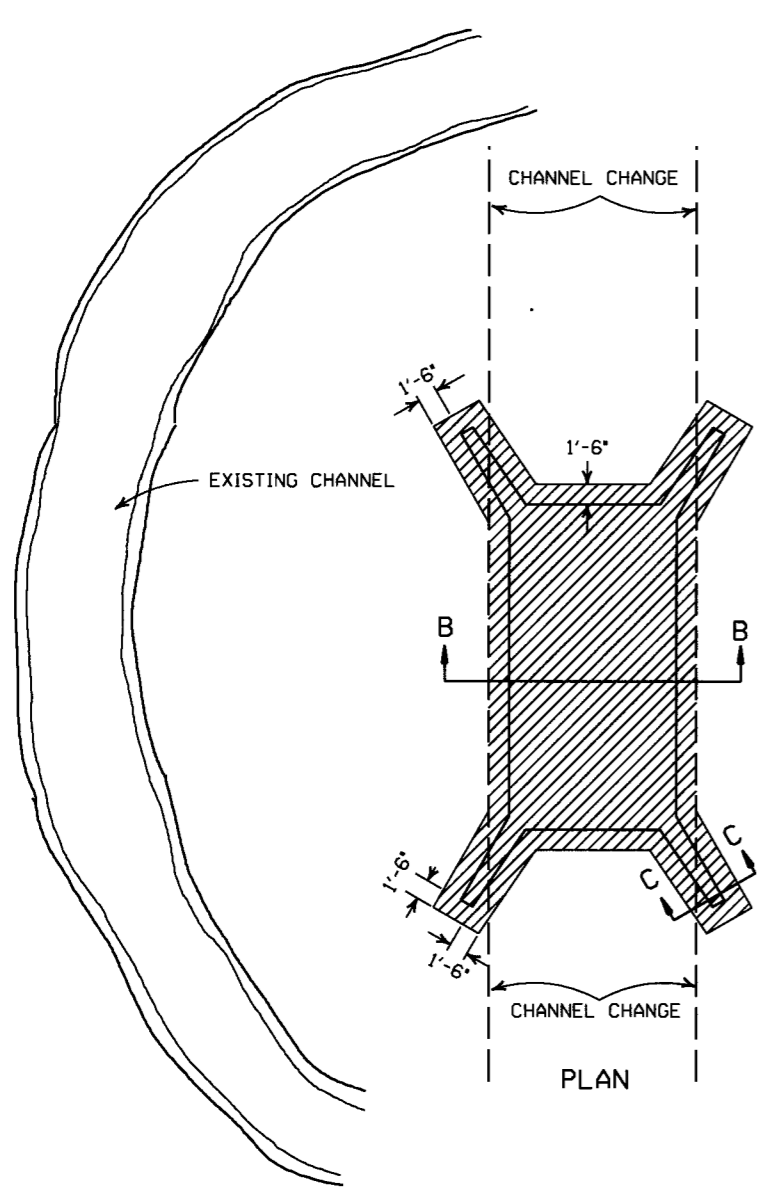

**SOLID SODDING**  
**PLAN**  
 PARTIAL SECTION SHOWING SOLID SODDING AT HEADWALLS AND WING WALLS

NOTE: LENGTH MEASURED ALONG THE CENTER OF 2' STRIP OF SOLID SODDING.

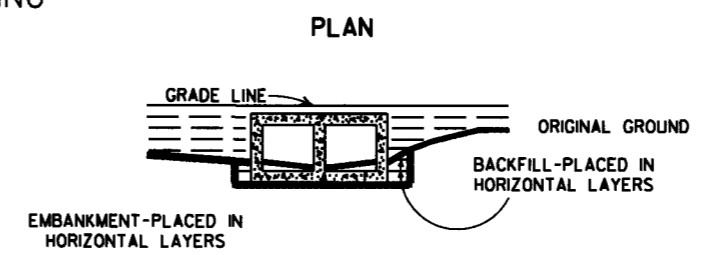
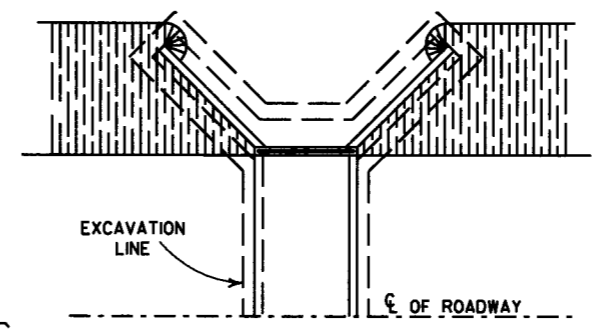

**LONGITUDINAL SECTION**  
**BACKFILL DETAILS FOR BOX CULVERT**

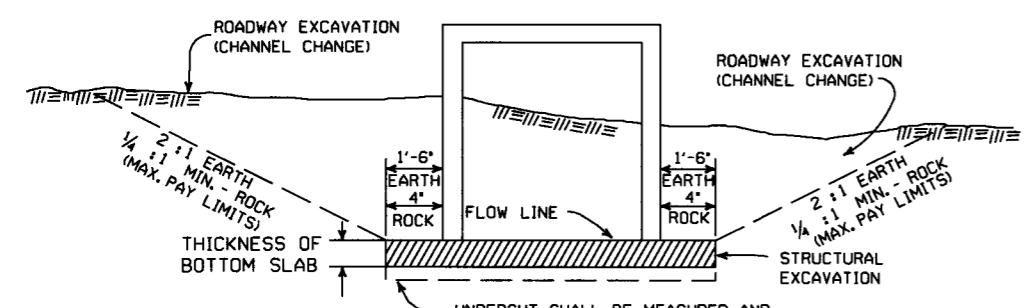
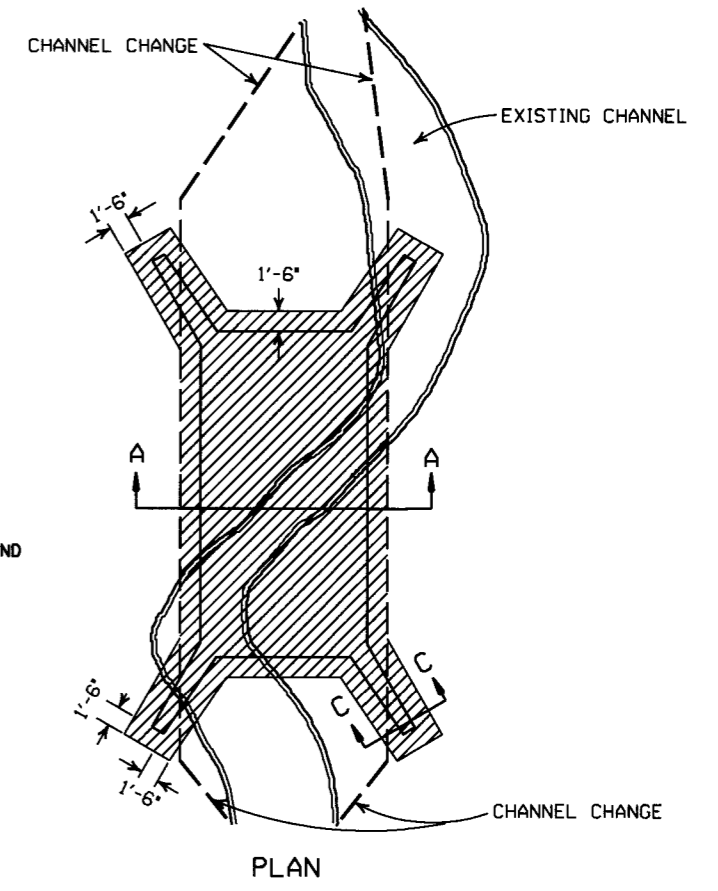

**SECTION B-B**  
**DETAILS FOR NEW CHANNELS**

UNDERCUT SHALL BE MEASURED AND PAID FOR ACCORDING TO SECTIONS 801.10 AND 801.11, RESPECTIVELY, OF THE STANDARD SPECIFICATIONS.

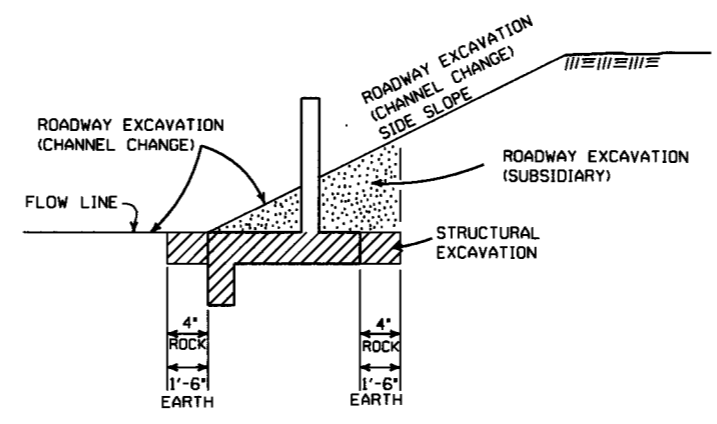

**SECTION C-C**

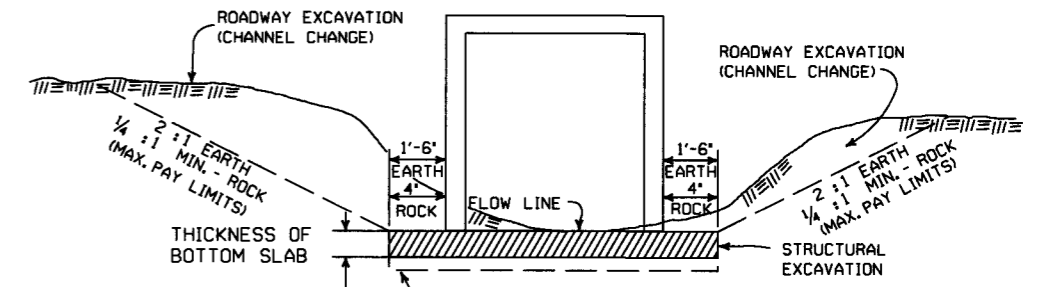

**SECTION A-A**  
**DETAILS THROUGH EXISTING CHANNELS**

UNDERCUT SHALL BE MEASURED AND PAID FOR ACCORDING TO SECTIONS 801.10 AND 801.11, RESPECTIVELY, OF THE STANDARD SPECIFICATIONS.

**GENERAL NOTES:**

ROADWAY EXCAVATION (CHANNEL CHANGE) WILL BE PAID FOR AT R.C. BOX CULVERT LOCATIONS. IT WILL BE PAID TO THE LIMITS ACTUALLY CUT AND WILL BE CONFINED TO THAT PORTION OF THE INDICATED AREA THAT IS ABOVE THE FLOW LINE. ROADWAY EXCAVATION (CHANNEL CHANGE) SHALL BE MEASURED BY CROSS SECTIONS AND VOLUMES COMPUTED BY AVERAGE END AREA METHOD. ALL CHANNEL CHANGES SHALL BE BROUGHT TO GRADE PRIOR TO MAKING ANY EXCAVATION FOR STRUCTURES.

EXCAVATION FOR STRUCTURES WILL BE PAID FOR AT ALL R.C. BOX CULVERT LOCATIONS. IT WILL BE PAID TO THE LIMITS SHOWN AND SHALL BE CONFINED TO THAT PORTION OF THE INDICATED AREA THAT IS BELOW THE CHANNEL FLOW LINE.

ROADWAY EXCAVATION SHOWN IN SECTION C-C ABOVE AS SUBSIDIARY WILL NOT BE MEASURED OR PAID FOR DIRECTLY, BUT PAYMENT WILL BE CONSIDERED TO BE INCLUDED IN THE VARIOUS ITEMS OF EXCAVATION.

DATE	REVISION	FILMED
11-20-03	REVISED SECTION A-A NOTE	
8-22-02	REVISED SECTION B-B NOTE	
10-12-95	COMBINED 1891B AND 1888A	
1-4-83	REVISED GENERAL NOTES AND ADDED MAXIMUM PAY LIMIT NOTES.	674-1-4-83
2-2-76	EXCAV. PAY LIMITS	917-2-2-76
10-2-72	REVISED AND REDRAWN	564-10-16-72

**ARKANSAS STATE HIGHWAY COMMISSION**

**EXCAVATION PAY LIMITS, BACKFILL, & SOLID SODDING FOR BOX CULVERTS**

**STANDARD DRAWING RCB-2**

**SUPERELEVATION TABLE FOR TWO - WAY TRAFFIC**

DEGREE OF CURVE	30 MPH		40 MPH		50 MPH		55 MPH		60 MPH		70 MPH	
	Ls (FT)		Ls (FT)		Ls (FT)		Ls (FT)		Ls (FT)		Ls (FT)	
	MINIMUM	DESIRABLE	MINIMUM	DESIRABLE	MINIMUM	DESIRABLE	MINIMUM	DESIRABLE	MINIMUM	DESIRABLE	MINIMUM	DESIRABLE
0° 15'	N.C.		N.C.		N.C.		N.C.		N.C.		N.C.	
0° 30'	N.C.		N.C.		N.C.		N.C.		N.C.		N.C.	
0° 45'	N.C.		N.C.		N.C.		N.C.		N.C.		N.C.	
1° 00'	N.C.		N.C.		N.C.		N.C.		N.C.		N.C.	
1° 15'	N.C.		N.C.		N.C.		N.C.		N.C.		N.C.	
1° 30'	N.C.		N.C.		N.C.		N.C.		N.C.		N.C.	
1° 45'	N.C.		N.C.		N.C.		N.C.		N.C.		N.C.	
2° 00'	N.C.		N.C.		N.C.		N.C.		N.C.		N.C.	
2° 15'	N.C.		N.C.		N.C.		N.C.		N.C.		N.C.	
2° 30'	N.C.		N.C.		N.C.		N.C.		N.C.		N.C.	
2° 45'	N.C.		N.C.		N.C.		N.C.		N.C.		N.C.	
3° 00'	N.C.		N.C.		N.C.		N.C.		N.C.		N.C.	
3° 15'	N.C.		N.C.		N.C.		N.C.		N.C.		N.C.	
3° 30'	N.C.		N.C.		N.C.		N.C.		N.C.		N.C.	
3° 45'	N.C.		N.C.		N.C.		N.C.		N.C.		N.C.	
4° 00'	N.C.		N.C.		N.C.		N.C.		N.C.		N.C.	
4° 15'	N.C.		N.C.		N.C.		N.C.		N.C.		N.C.	
4° 30'	N.C.		N.C.		N.C.		N.C.		N.C.		N.C.	
4° 45'	N.C.		N.C.		N.C.		N.C.		N.C.		N.C.	
5° 00'	N.C.		N.C.		N.C.		N.C.		N.C.		N.C.	
5° 15'	N.C.		N.C.		N.C.		N.C.		N.C.		N.C.	
5° 30'	N.C.		N.C.		N.C.		N.C.		N.C.		N.C.	
5° 45'	N.C.		N.C.		N.C.		N.C.		N.C.		N.C.	
6° 00'	N.C.		N.C.		N.C.		N.C.		N.C.		N.C.	
6° 15'	N.C.		N.C.		N.C.		N.C.		N.C.		N.C.	
6° 30'	N.C.		N.C.		N.C.		N.C.		N.C.		N.C.	
6° 45'	N.C.		N.C.		N.C.		N.C.		N.C.		N.C.	
7° 00'	N.C.		N.C.		N.C.		N.C.		N.C.		N.C.	
7° 15'	N.C.		N.C.		N.C.		N.C.		N.C.		N.C.	
7° 30'	N.C.		N.C.		N.C.		N.C.		N.C.		N.C.	
7° 45'	N.C.		N.C.		N.C.		N.C.		N.C.		N.C.	
8° 00'	N.C.		N.C.		N.C.		N.C.		N.C.		N.C.	
8° 15'	N.C.		N.C.		N.C.		N.C.		N.C.		N.C.	
8° 30'	N.C.		N.C.		N.C.		N.C.		N.C.		N.C.	
8° 45'	N.C.		N.C.		N.C.		N.C.		N.C.		N.C.	
9° 00'	N.C.		N.C.		N.C.		N.C.		N.C.		N.C.	
9° 15'	N.C.		N.C.		N.C.		N.C.		N.C.		N.C.	
9° 30'	N.C.		N.C.		N.C.		N.C.		N.C.		N.C.	
9° 45'	N.C.		N.C.		N.C.		N.C.		N.C.		N.C.	
10° 00'	N.C.		N.C.		N.C.		N.C.		N.C.		N.C.	
10° 15'	N.C.		N.C.		N.C.		N.C.		N.C.		N.C.	
10° 30'	N.C.		N.C.		N.C.		N.C.		N.C.		N.C.	
10° 45'	N.C.		N.C.		N.C.		N.C.		N.C.		N.C.	
11° 00'	N.C.		N.C.		N.C.		N.C.		N.C.		N.C.	
11° 15'	N.C.		N.C.		N.C.		N.C.		N.C.		N.C.	
11° 30'	N.C.		N.C.		N.C.		N.C.		N.C.		N.C.	
11° 45'	N.C.		N.C.		N.C.		N.C.		N.C.		N.C.	
12° 00'	N.C.		N.C.		N.C.		N.C.		N.C.		N.C.	
12° 15'	N.C.		N.C.		N.C.		N.C.		N.C.		N.C.	
12° 30'	N.C.		N.C.		N.C.		N.C.		N.C.		N.C.	
12° 45'	N.C.		N.C.		N.C.		N.C.		N.C.		N.C.	
13° 00'	N.C.		N.C.		N.C.		N.C.		N.C.		N.C.	
13° 15'	N.C.		N.C.		N.C.		N.C.		N.C.		N.C.	
13° 30'	N.C.		N.C.		N.C.		N.C.		N.C.		N.C.	
13° 45'	N.C.		N.C.		N.C.		N.C.		N.C.		N.C.	
14° 00'	N.C.		N.C.		N.C.		N.C.		N.C.		N.C.	
14° 15'	N.C.		N.C.		N.C.		N.C.		N.C.		N.C.	
14° 30'	N.C.		N.C.		N.C.		N.C.		N.C.		N.C.	
14° 45'	N.C.		N.C.		N.C.		N.C.		N.C.		N.C.	
15° 00'	N.C.		N.C.		N.C.		N.C.		N.C.		N.C.	
15° 15'	N.C.		N.C.		N.C.		N.C.		N.C.		N.C.	
15° 30'	N.C.		N.C.		N.C.		N.C.		N.C.		N.C.	
15° 45'	N.C.		N.C.		N.C.		N.C.		N.C.		N.C.	
16° 00'	N.C.		N.C.		N.C.		N.C.		N.C.		N.C.	
16° 15'	N.C.		N.C.		N.C.		N.C.		N.C.		N.C.	
16° 30'	N.C.		N.C.		N.C.		N.C.		N.C.		N.C.	
16° 45'	N.C.		N.C.		N.C.		N.C.		N.C.		N.C.	
17° 00'	N.C.		N.C.		N.C.		N.C.		N.C.		N.C.	
17° 15'	N.C.		N.C.		N.C.		N.C.		N.C.		N.C.	
17° 30'	N.C.		N.C.		N.C.		N.C.		N.C.		N.C.	
17° 45'	N.C.		N.C.		N.C.		N.C.		N.C.		N.C.	
18° 00'	N.C.		N.C.		N.C.		N.C.		N.C.		N.C.	
18° 15'	N.C.		N.C.		N.C.		N.C.		N.C.		N.C.	
18° 30'	N.C.		N.C.		N.C.		N.C.		N.C.		N.C.	
18° 45'	N.C.		N.C.		N.C.		N.C.		N.C.		N.C.	
19° 00'	N.C.		N.C.		N.C.		N.C.		N.C.		N.C.	
19° 15'	N.C.		N.C.		N.C.		N.C.		N.C.		N.C.	
19° 30'	N.C.		N.C.		N.C.		N.C.		N.C.		N.C.	
19° 45'	N.C.		N.C.		N.C.		N.C.		N.C.		N.C.	
20° 00'	N.C.		N.C.		N.C.		N.C.		N.C.		N.C.	
20° 15'	N.C.		N.C.		N.C.		N.C.		N.C.		N.C.	
20° 30'	N.C.		N.C.		N.C.		N.C.		N.C.		N.C.	
20° 45'	N.C.		N.C.		N.C.		N.C.		N.C.		N.C.	
21° 00'	N.C.		N.C.		N.C.		N.C.		N.C.		N.C.	
21° 15'	N.C.		N.C.		N.C.		N.C.		N.C.		N.C.	
21° 30'	N.C.		N.C.		N.C.		N.C.		N.C.		N.C.	
21° 45'	N.C.		N.C.		N.C.		N.C.		N.C.		N.C.	
22° 00'	N.C.		N.C.		N.C.		N.C.		N.C.		N.C.	
22° 15'	N.C.		N.C.		N.C.		N.C.		N.C.		N.C.	
22° 30'	N.C.		N.C.		N.C.		N.C.		N.C.		N.C.	
22° 45'	N.C.		N.C.		N.C.		N.C.		N.C.		N.C.	
23° 00'	N.C.		N.C.		N.C.		N.C.		N.C.		N.C.	
23° 15'	N.C.		N.C.		N.C.		N.C.		N.C.		N.C.	
23° 30'	N.C.		N.C.		N.C.		N.C.		N.C.		N.C.	
23° 45'	N.C.		N.C.		N.C.		N.C.		N.C.		N.C.	
24° 00'	N.C.		N.C.		N.C.		N.C.		N.C.		N.C.	

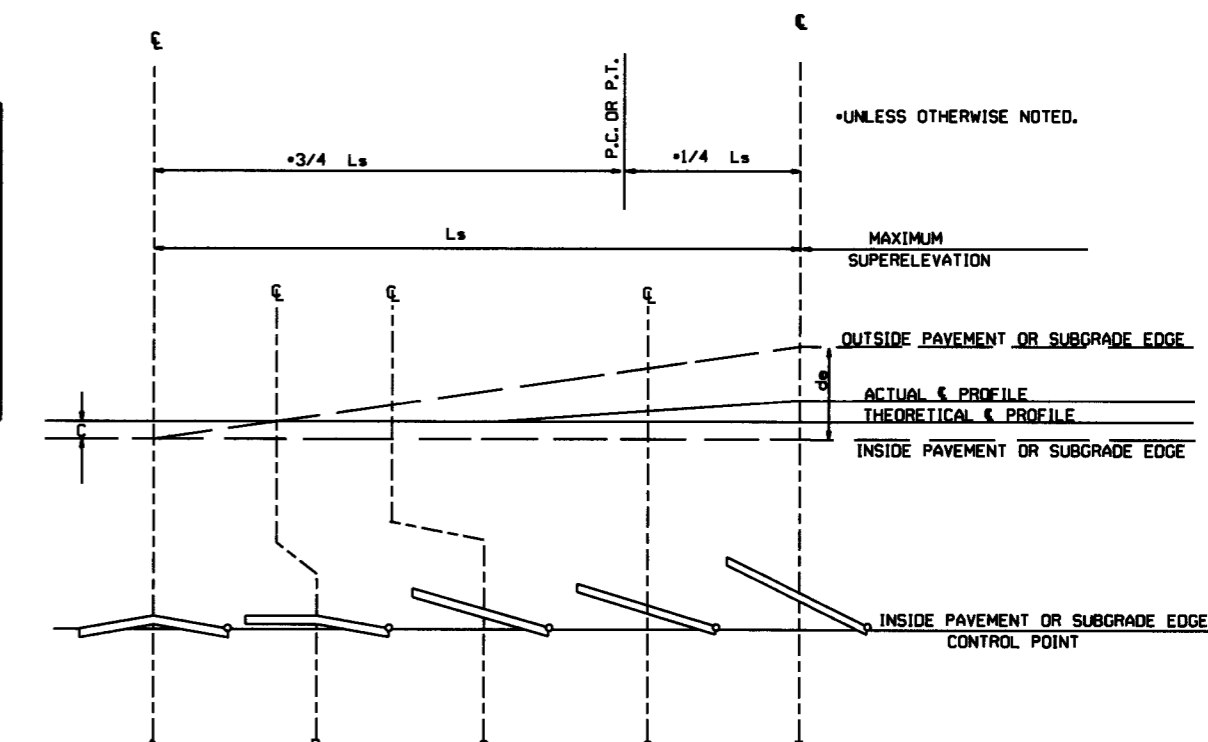

**STANDARD METHOD WHEN SUPERELEVATION REVOLVES AROUND INNER SUBGRADE POINT OR INNER PAVEMENT EDGE**

NOTE: MAINTAIN NORMAL CROWN ON INSIDE UNTIL SUPERELEVATION EXCEEDS 2%.

**ABBREVIATIONS**

- NC - NORMAL CROWN
- RC - REVERSE CROWN, SUPERELEVATION AT NORMAL CROWN SLOPE
- e - RATE OF SUPERELEVATION (FT. PER FT.)
- Ls - LENGTH OF SUPERELEVATION TRANSITION (FT.)
- L - DISTANCE FROM BEGINNING OF SUPERELEVATION TRANSITION TO ANY POINT (FT.)
- d - WIDTH OF PAVEMENT (FT.) OR WIDTH OF SUBGRADE (FT.)
- C - NORMAL CROWN (FT.)

**GENERAL NOTES**

1. ON PAVEMENT WITH TWO-WAY TRAFFIC, THE SUPERELEVATION SHALL BE REVOLVED ON THE INSIDE PAVEMENT EDGE UNLESS OTHERWISE NOTED ON THE PLANS
2. SUPERELEVATION VALUES SHOWN ON THE CROSS SECTIONS ARE VALUES (+) OR (-) TO BE ADDED TO OR SUBTRACTED FROM THE POINT OF CONTROL.
3. LENGTHS FOR L MAY BE ROUNDED IN MULTIPLES OF 25 FT. OR 50 FT. TO PERMIT SIMPLER CALCULATIONS.
4. PAVEMENTS WIDER THAN 2 LANES SHALL HAVE ADDITIONAL TRANSITION LENGTHS AS FOLLOWS:

- 3 LANE UNDIVIDED - - - - +20%
- 4 LANE UNDIVIDED - - - - +50%
- 5 LANE UNDIVIDED - - - - +80%
- 6 LANE UNDIVIDED - - - - +100%

NOTE: MAINTAIN NORMAL CROWN ON INSIDE UNTIL SUPERELEVATION EXCEEDS 2%.  
RATE OF SUPERELEVATION SHALL BE COMPUTED ON STRAIGHT LINE METHOD USING APPLICABLE Ls.

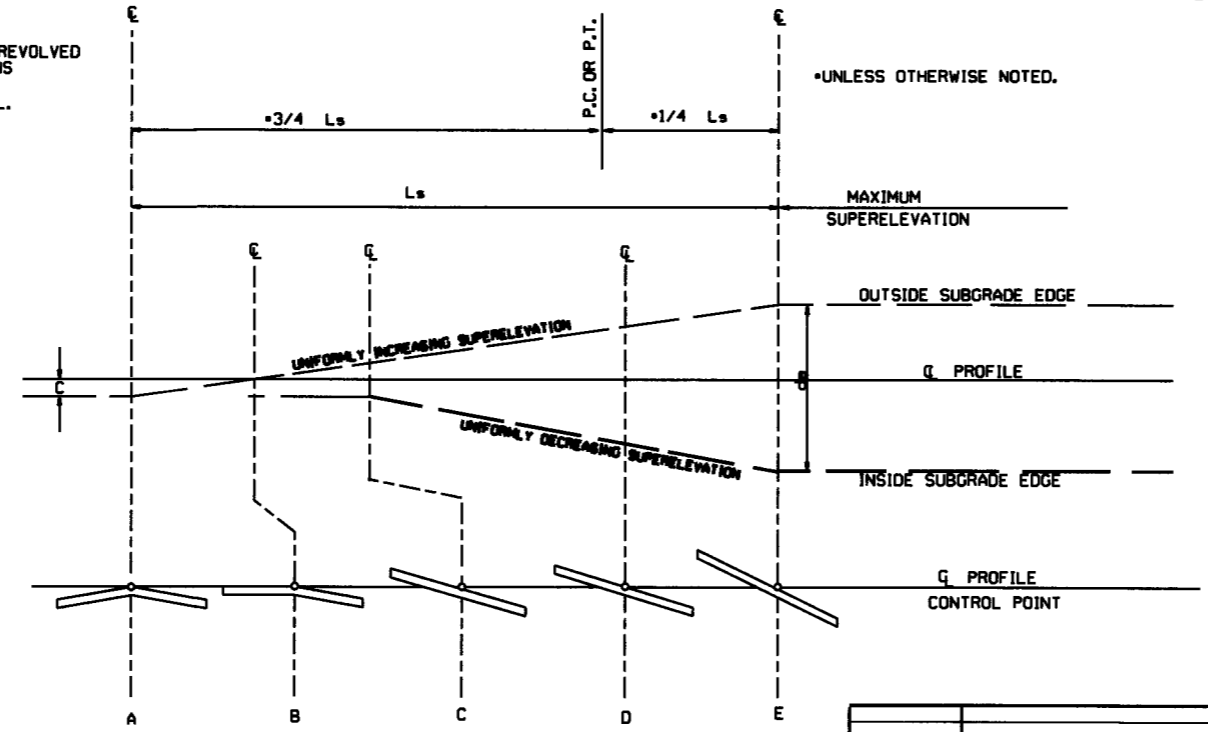

**STANDARD METHOD WHEN SUPERELEVATION REVOLVES AROUND CENTER LINE**











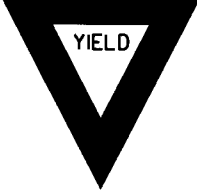
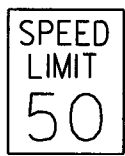

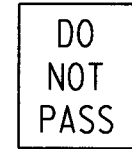



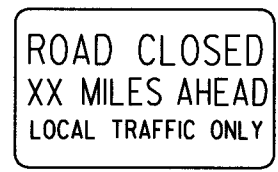

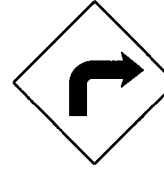





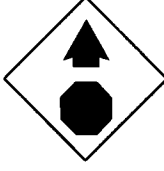
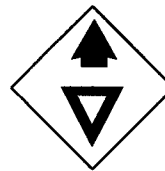
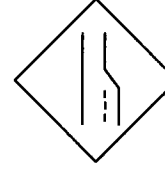



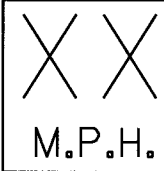



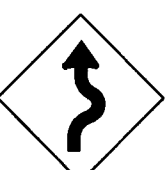

SUPERELEVATION FORMULA =  $\frac{Lde}{Ls}$

10-18-96	ADDED FORMULA	
01-09-87	ISSUED	534-1-9-87
DATE	REVISION	DATE FILMED

**ARKANSAS STATE HIGHWAY COMMISSION**

**TABLES AND METHOD OF SUPERELEVATION FOR TWO-WAY TRAFFIC**

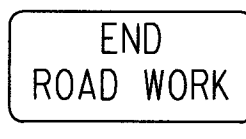
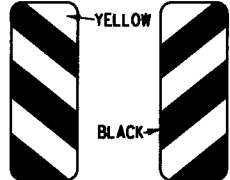
**STANDARD DRAWING SE-2**

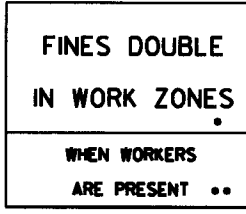
							ADVANCE DISTANCES (XXXX)	
<p>RI-1</p>  <p>STANDARD 30"x30" EXPRESSWAY 36"x36" SPECIAL 48"x48"</p>	<p>RI-2</p>  <p>STD. 36"x36"x36" EXPWY. 48"x48"x48" FWY. 60"x60"x60"</p>	<p>R2-1</p>  <p>STD. 24"x30" EXPWY. 36"x48" FWY. 48"x60"</p>	<p>W3-5</p>  <p>STD. 36"x36" EXPWY. 48"x48" FWY. 48"x48"</p>	<p>W3-5a</p>  <p>STD. 36"x36" EXPWY. 48"x48" FWY. 48"x48"</p>	<p>R4-1</p>  <p>STD. 24"x30" EXPWY. 36"x48" FWY. 48"x60"</p>	<p>R4-2</p>  <p>STD. 24"x30" EXPWY. 36"x48" FWY. 48"x60"</p>	<p>500 FT 1/2 MILE 1000 FT 3/4 MILE 1500 FT 1 MILE AHEAD</p>	
<p>R5-1</p>  <p>STD. 30"x30" EXPWY. 36"x36" SPECIAL 48"x48"</p>	<p>R11-2</p>  <p>48"x30"</p>	<p>R11-3A</p>  <p>60"x30"</p>	<p>R11-4</p>  <p>60"x30"</p>	<p>W21-5a</p>  <p>STD. 36"x36" FWY. 48"x48"</p>	<p>W1-1</p>  <p>STD. 36"x36" FWY. 48"x48"</p>	<p>W1-2</p>  <p>STD. 36"x36" FWY. 48"x48"</p>	<p>GENERAL NOTES:</p> <ol style="list-style-type: none"> <li>ALL TRAFFIC CONTROL DEVICES USED ON ROAD CONSTRUCTION SHALL CONFORM TO THE MANUAL ON UNIFORM TRAFFIC CONTROL DEVICES, LATEST EDITION, AND TO THE STANDARD HIGHWAY SIGNS, LATEST EDITION, OR AS APPROVED BY THE FEDERAL HIGHWAY ADMINISTRATION.</li> <li>TRAFFIC CONTROL DEVICES SHALL BE SET UP JUST BEFORE THE START OF CONSTRUCTION OPERATIONS AND SHALL BE PROPERLY MAINTAINED DURING THE TIME SUCH CONDITIONS EXIST. THEY SHALL REMAIN IN PLACE ONLY AS LONG AS NEEDED AND REMOVED THEREAFTER.</li> <li>EXISTING SIGNS AND CONSTRUCTION SIGNS SHALL BE KEPT IN PROPER POSITION, AND BE CLEAN AND LEGIBLE AT ALL TIMES. SIGNS THAT DO NOT APPLY TO EXISTING CONDITIONS SHALL BE REMOVED. SIGNS THAT ARE DAMAGED, DEFACED, OR THAT ACCUMULATE DIRT DURING CONSTRUCTION SHALL BE CLEANED, REPAIRED, OR REPLACED.</li> <li>SIGNS ARE USUALLY MOUNTED ON A SINGLE POST, ALTHOUGH THOSE WIDER THAN 36" OR LARGER THAN 10 SQ. FT. SHALL BE MOUNTED ON TWO POSTS OR ABOVE A TYPE III BARRICADE.</li> <li>SIGN POSTS DIRECT BURIED IN SOIL SHALL BE 2 LB. MINIMUM CHANNEL POST OR 4"x4" WOOD POSTS. CHANNEL POSTS SHALL BE PAINTED GREEN. WOOD POSTS SHALL BE PAINTED WHITE. ALL POSTS SHALL BE NEATLY CONSTRUCTED, AND SHALL BE REPLUMBED, CLEANED, OR REPAIRED AS NEEDED FOR THE DURATION OF THE JOB. THERE SHALL NOT BE MORE THAN 2 POSTS IN A 7' PATH FOR WOOD OR CHANNEL POSTS. ANY CHANNEL POST SPLICE SHALL BE IN ACCORDANCE WITH STANDARD DRAWING TC-3.</li> <li>POST MOUNTED SIGNS IN RURAL AREAS SHALL BE CONSTRUCTED WITH THE NEAR EDGE OF THE SIGN FROM 6 TO 12 FEET FROM THE PAVEMENT EDGE. SIGNS IN URBAN AREAS AND BARRICADE MOUNTED SIGNS SHALL BE MOUNTED A MINIMUM OF 2 FEET FROM THE PAVEMENT EDGE.</li> <li>ALL POST AND BARRICADE MOUNTED SIGNS MOUNTED IN URBAN AREAS SHALL BE MOUNTED A MINIMUM DISTANCE OF 7' FROM THE BOTTOM OF THE SIGN TO THE ROADWAY SURFACE. ALL POST AND BARRICADE MOUNTED SIGNS MOUNTED IN RURAL AREAS SHALL BE MOUNTED A MINIMUM DISTANCE OF 7' FROM THE BOTTOM OF THE SIGN TO THE ROADWAY SURFACE. EXCEPT A MINIMUM OF 6' SHALL BE USED WHEN MOUNTING AN ADVISORY SIGN BELOW A WARNING SIGN. TEMPORARY SIGNS MAY BE MOUNTED ON PORTABLE SUPPORTS FOR INTERMEDIATE TERM STATIONARY WORK CONDITIONS. THE SIGNS MINIMUM MOUNTING HEIGHT SHALL BE 5'. RETROREFLECTIVE DEVICES SHALL BE USED. TEMPORARY SIGNS MAY BE MOUNTED ON PORTABLE SUPPORTS FOR SHORT-TERM, SHORT DURATION, AND MOBILE CONDITIONS. THEY SHALL BE NO LESS THAN ONE (1) FOOT ABOVE THE TRAVELED WAY. LONG-TERM STATIONARY SIGNS SHALL BE DIRECT BURIED IN SOIL, UNLESS CONDITIONS NECESSITATE THE USE OF PORTABLE SIGNS, OR AS APPROVED BY THE ENGINEER. CONCRETE PADS, CONCRETE OR ROCK BALLAST, OR OTHER SOLID MATERIALS SHALL NOT BE UTILIZED WITH PORTABLE SIGN SUPPORTS.</li> <li>FLAGGERS SHALL USE REFLECTORIZED STOP-SLOW PADDLES. FLAGS MAY BE USED ONLY FOR EMERGENCY SITUATIONS.</li> <li>MOST OF THE SIGNS SHOWN ARE ORIENTED TO THE RIGHT. HOWEVER, THIS DOES NOT PRECLUDE THE USE OF MIRROR IMAGES OF THESE SIGNS WHERE THE REVERSE ORIENTATION MIGHT BETTER CONVEY TO MOTORISTS THE PROPER DIRECTION OF MOVEMENT.</li> <li>R55-1 SIGNS SHALL BE PLACED AT LEAST 1500' BUT NOT MORE THAN 1 MILE IN ADVANCE OF THE WORK ZONE. IF A SPEED LIMIT REDUCTION IS IN EFFECT, THE SIGN SHALL BE PLACED A MINIMUM OF 500' IN ADVANCE OF THE "REDUCED SPEED AHEAD" SIGN.</li> </ol> <p>* NOTE: SUPPORTS FOR SIGNS, BARRICADES, AND VERTICAL PANELS THAT ARE DIFFERENT FROM THE REQUIREMENTS SHOWN IN NOTES 4 &amp; 5, BUT MEET THE REQUIREMENTS OF NCHRP-350 OR MANUAL FOR ASSESSING SAFETY HARDWARE (MASH), WILL BE ACCEPTED. COMPLIANCE WITH THE REQUIREMENTS OF NCHRP-350 OR MANUAL FOR ASSESSING SAFETY HARDWARE (MASH) IS REQUIRED FOR ALL PROJECTS.</p>	
<p>W1-3</p>  <p>STD. 48"x48"</p>	<p>W1-4</p>  <p>STD. 48"x48"</p>	<p>W1-6</p>  <p>STD. 48"x24" SPECIAL 60"x30"</p>	<p>W1-8</p>  <p>STD. 18"x24" SPECIAL 24"x30" EXPWY. 30"x36" FWY. 36"x48"</p>	<p>W3-1</p>  <p>STD. 36"x36" SPECIAL 48"x48"</p>	<p>W3-2</p>  <p>STD. 36"x36" SPECIAL 48"x48"</p>	<p>W4-2</p>  <p>STD. 36"x36" FWY. 48"x48"</p>		
<p>W5-1</p>  <p>STD. 36"x36" SPECIAL 48"x48"</p>	<p>W6-3</p>  <p>EXPWY. 36"x36" SPECIAL 48"x48"</p>	<p>W8-7</p>  <p>EXPWY. 36"x36" FWY. 48"x48"</p>	<p>W9-2</p>  <p>STD. 36"x36" FWY. 48"x48"</p>	<p>W13-1</p>  <p>STD. 24"x24"</p>	<p>W20-1</p>  <p>STD. 48"x48"</p>	<p>W20-2</p>  <p>STD. 48"x48"</p>		<p>W20-3</p>  <p>STD. 48"x48"</p>
<p>W20-4</p>  <p>STD. 48"x48"</p>	<p>W20-5</p>  <p>STD. 48"x48"</p>	<p>W20-7a</p>  <p>500 FEET 24"</p> <p>STD. 36"x36" FWY. 48"x48"</p>	<p>W21-2</p>  <p>STD. 30"x30" SPECIAL 36"x36"</p>	<p>W21-5</p>  <p>STD. 30"x30" SPECIAL 36"x36"</p>	<p>W24-1</p>  <p>STD. 36"x36"</p>	<p>W1-4b</p>  <p>STD. 48"x48"</p>		<p>R56-1</p>  <p>STD. 18"x18"</p>
<p>W8-11</p>  <p>STD. 36"x36" FWY. 48"x48"</p>	<p>W8-9</p>  <p>STD. 36"x36" FWY. 48"x48"</p>	<p>G20-1</p>  <p>60"x24"</p>	<p>G20-2</p>  <p>48"x24"</p>	<p>OM-3L OM-3R</p>  <p>12"x36"</p>	<p>M4-9</p>  <p>STD. 30"x24" SPECIAL 48"x36" SPECIAL 60"x48"</p>	<p>M4-10</p>  <p>48"x18"</p>		<p>R55-1</p>  <p>36"x60"</p> <p>• USE 6" C LETTERS •• USE 4" D LETTERS</p>

4-13-17	DELETED RSP-1 & ADDED W21-5a	
9-2-15	REVISED REDUCED SPEED LIMIT AHEAD SIGNS REVISED ROAD WORK NEXT XX MILES	
12-15-11	REVISED W24-1	
1-17-10	DELETED W8-9a & ADDED W8-9	
10-15-09	ADDED REFERENCE TO MASH & ADDED SIGN W24-1	
4-17-08	REVISED SIGN DESIGNATIONS	
1-18-04	REVISED NOTES	
10-9-03	REVISED NOTE 1	
1-16-01	REVISED NOTE 7	
9-28-00	REVISED NOTE	
1-18-98	ADDED NOTE	
6-26-97	REVISED NOTE 5	
4-03-97	REVISED NOTE 5	
10-18-96	ADDED CONTROLLED ACCESS HWY. SIGN & TO NOTE 7	
10-12-95	ADDED R55-1	
6-8-95	REVISED TO CORRECT SIGN ILLUSTRATIONS	6-8-95
2-2-95	REVISED PER PART VI, MUTCD SEPT. 3, 1993	
8-15-91	DRAWN AND PLACED IN USE	
DATE	REVISION	FILMED

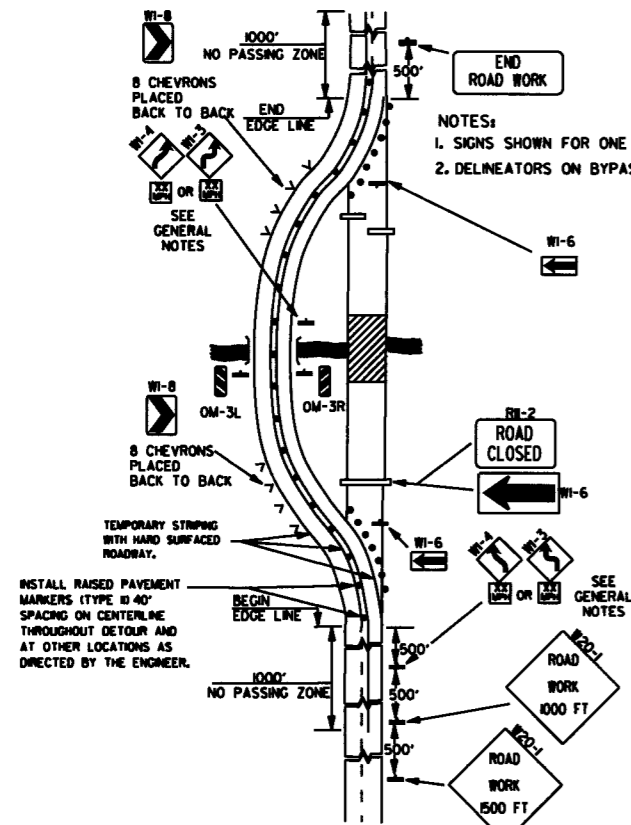

(A) TYPICAL APPLICATION OF TRAFFIC CONTROL DEVICES ON A 2-LANE HIGHWAY WHERE THE ENTIRE ROADWAY IS CLOSED AND A BYPASS DETOUR IS PROVIDED.

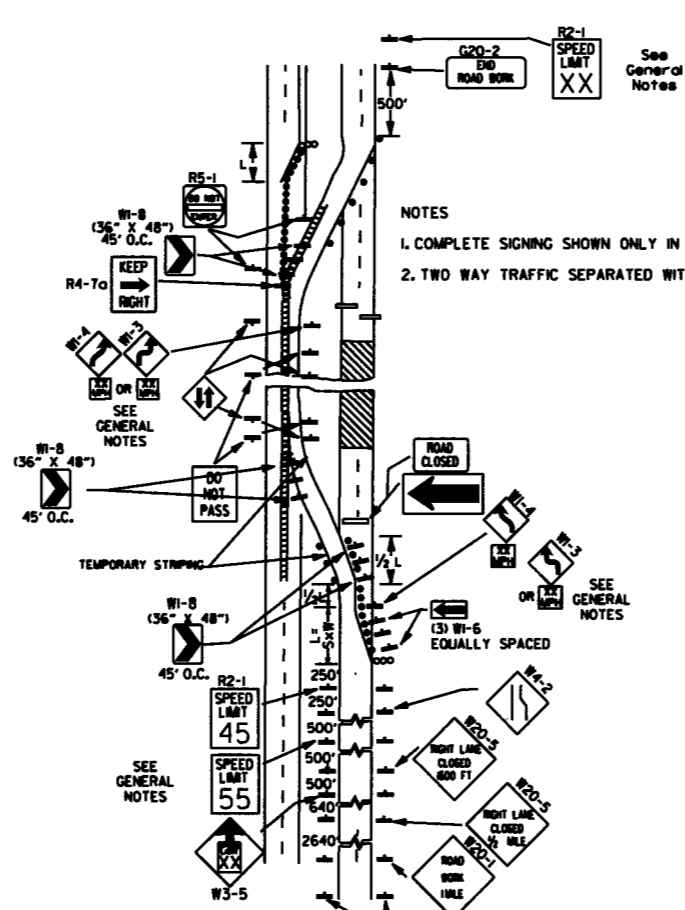

(B) TYPICAL APPLICATION - 4-LANE DIVIDED ROADWAY WHERE ONE ROADWAY IS CLOSED.

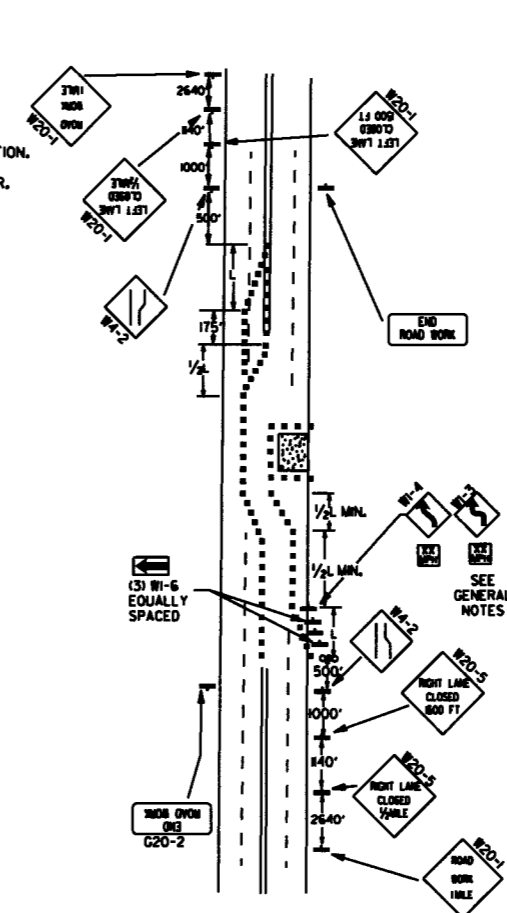

(C) TYPICAL APPLICATION - 4-LANE UNDIVIDED ROADWAY WHERE HALF OF THE ROADWAY IS CLOSED.

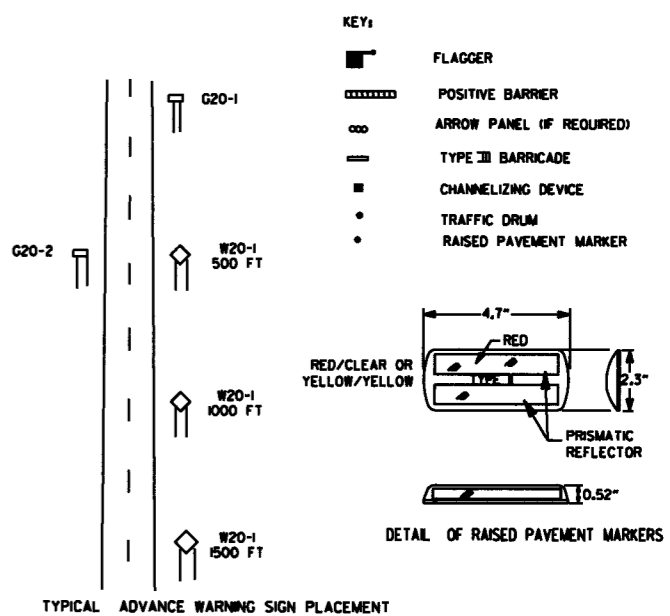

**TAPER FORMULAE:**  
 $L = SXW$  FOR SPEEDS OF 45MPH OR MORE.  
 $L = \frac{WS^2}{60}$  FOR SPEEDS OF 40MPH OR LESS.  
 WHERE:  
 L = MINIMUM LENGTH OF TAPER.  
 S = NUMERICAL VALUE OF POSTED SPEED LIMIT PRIOR TO WORK OR 85TH PERCENTILE SPEED.  
 W = WIDTH OF OFFSET.

- GENERAL NOTES:**
- ADVISORY SPEED POSTED ON W1-3 OR W1-4 CURVE WARNING SIGNS TO BE DETERMINED AT SITE. USE W1-4 WHEN SPEED IS GREATER THAN 30MPH AND W1-3 WHEN 30MPH OR LESS.
  - WHEN THE EXISTING SPEED LIMIT IS 55MPH AND THE PLANS REQUIRE A SPEED LIMIT OF 45MPH, THE R2-K55 SHALL BE OMITTED AND THE W3-5 SHALL BE INSTALLED AT THAT LOCATION. ADDITIONAL R2-145MPH SPEED LIMIT SIGNS SHALL BE INSTALLED AT A MAXIMUM OF 1MILE INTERVALS. AT THE END OF THE WORK AREA A R2-KXX SHALL BE INSTALLED TO MATCH ORIGINAL SPEED LIMIT.
  - WHEN THE EXISTING SPEED LIMIT IS 65MPH AND THE PLANS REQUIRE A SPEED LIMIT OF 55MPH, THE R2-K65 SHALL BE OMITTED. ADDITIONAL R2-155MPH SPEED LIMIT SIGNS SHALL BE INSTALLED AT A MAXIMUM OF 1MILE INTERVALS. AT THE END OF THE WORK AREA A R2-KXX SHALL BE INSTALLED TO MATCH ORIGINAL SPEED LIMIT.
  - THE MAXIMUM SPACING BETWEEN CHANNELIZING DEVICES IN A TAPER SHOULD BE APPROXIMATELY EQUAL IN FEET TO THE SPEED LIMIT. BEYOND THE TAPER, MAXIMUM SPACING SHALL BE TWO TIMES THE SPEED LIMIT, OR AS DIRECTED BY THE ENGINEER.
  - WARNING LIGHTS AND/OR FLAGS MAY BE MOUNTED TO SIGNS OR CHANNELIZING DEVICES AT NIGHT AS NEEDED.
  - PAVEMENT MARKINGS NO LONGER APPLICABLE WHICH MIGHT CREATE CONFUSION IN THE MINDS OF VEHICLE OPERATORS SHALL BE REMOVED OR OBLITERATED AS SOON AS PRACTICABLE.
  - TRAILER MOUNTED DEVICES SUCH AS ARROW PANELS AND PORTABLE CHANGEABLE MESSAGE SIGNS SHALL BE DELINEATED BY AFFIXING CONSPICUITY MATERIAL IN A CONTINUOUS LINE ON THE FACE OF THE TRAILER, WHEN PLACED ON OR ADJACENT TO THE SHOULDER AND NOT BEHIND A POSITIVE BARRIER, THESE DEVICES SHALL BE DELINEATED BY PLACING FIVE (5) TRAFFIC DRUMS, EQUALLY SPACED ALONG THE TRAFFIC SIDE OF THE DEVICE.
  - DIMENSIONS SHOWN FOR RAISED PAVEMENT MARKERS ARE TYPICAL. THE CONTRACTOR MAY SUBSTITUTE SIMILAR MARKERS WITH THE APPROVAL OF THE ENGINEER. REQUESTING APPROVAL FOR SIMILAR MARKERS MAY BE MADE BY REFERRING TO THE AHTD QUALIFIED PRODUCTS LIST.

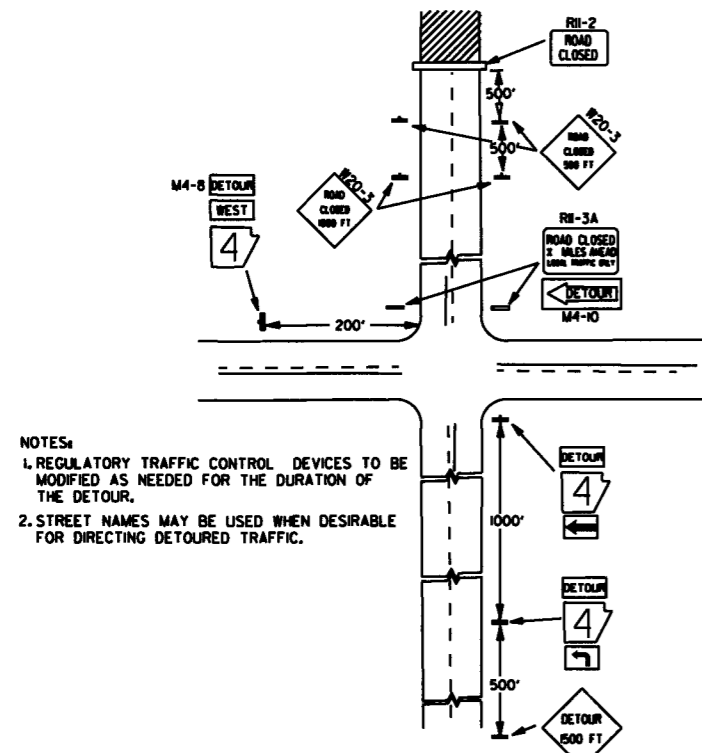

(D) TYPICAL APPLICATION - ROADWAY CLOSED BEYOND DETOUR POINT.

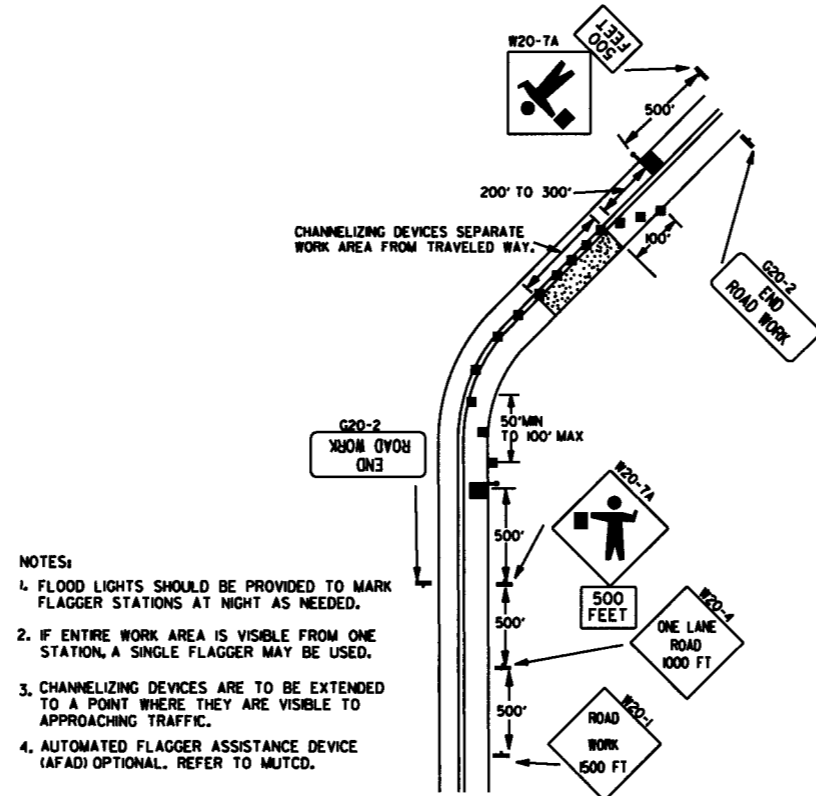

(E) TYPICAL APPLICATION OF TRAFFIC CONTROL DEVICES ON 2-LANE HIGHWAY WHERE ONE LANE IS CLOSED AND FLAGGING IS PROVIDED.

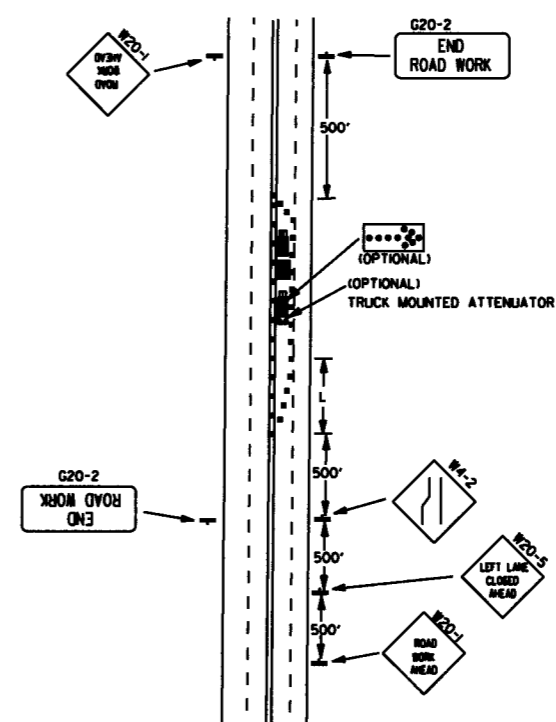

(F) TYPICAL APPLICATION - 4-LANE UNDIVIDED ROADWAY WITH INSIDE LANE CLOSED.

9-2-15	REVISED NOTE 2, ADDED NOTE 8, REVISED DRAWING (A) & REPLACED R2-5A WITH W3-5	
9-12-13	REVISED DETAIL OF RAISED PAVEMENT MARKERS	
3-8-10	ADDED (AFAD)	
1-20-08	REVISED SIGN DESIGNATIONS	
1-18-04	ADDED GENERAL NOTE	
10-18-96	ADDED R55-1	
4-26-96	CORRECTED (a) BEHIND G20-2	
6-8-95	CORRECTED SIGN IDENT. ON W1-4A	6-8-95
2-2-95	REVISED PER PART VI, MUTCD, SEPT. 3, 1993	
8-15-91	DRAWN AND PLACED IN USE	
DATE	REVISION	FILMED

Channelizing devices

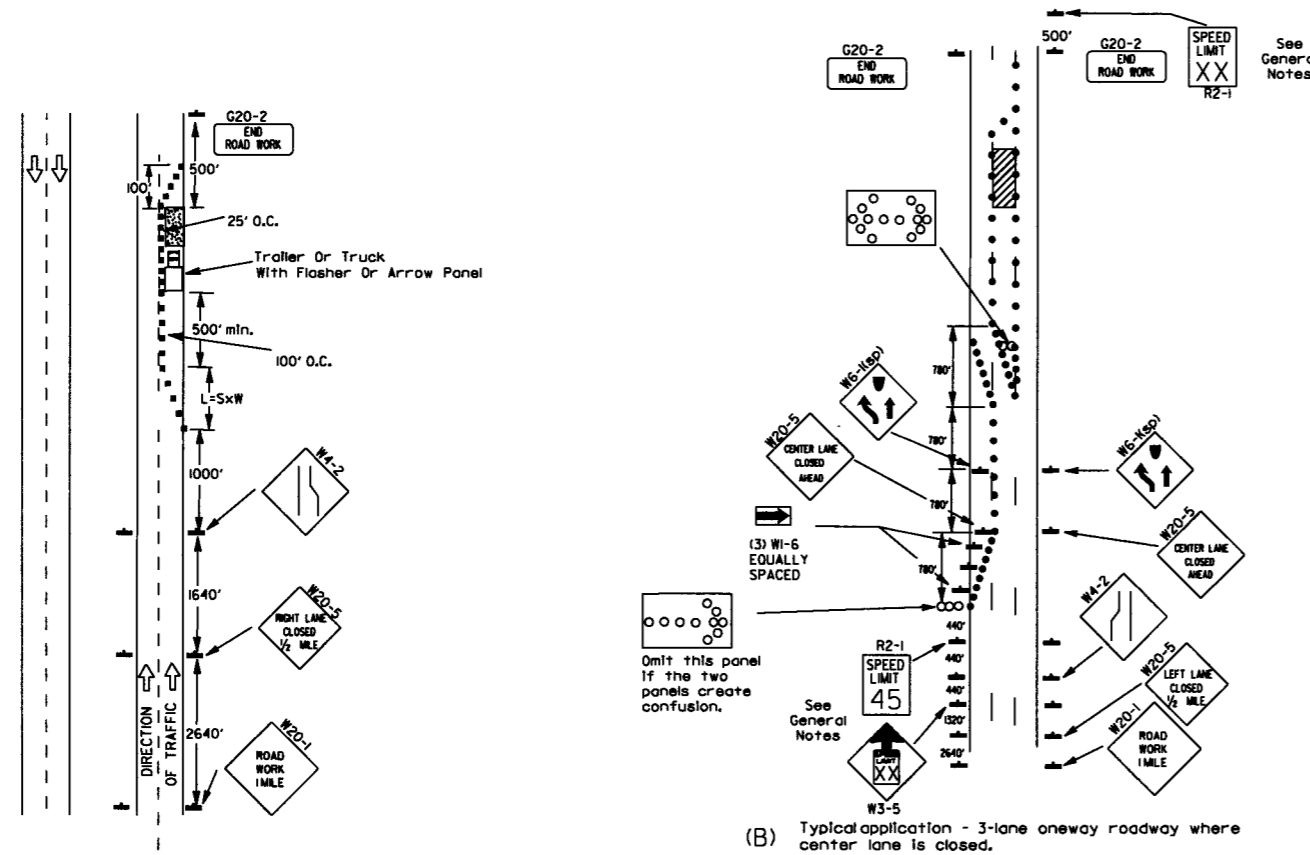

(A) Typical application - daytime maintenance operations of short duration on a 4-lane divided roadway where half of the roadway is closed.

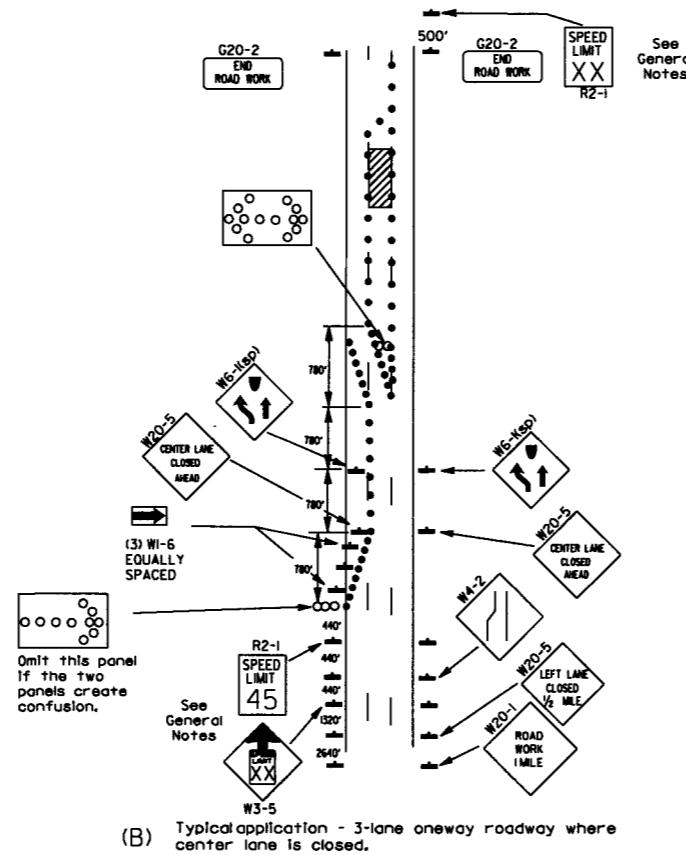

(B) Typical application - 3-lane oneway roadway where center lane is closed.

- KEY:
- Arrow Panel (if Required)
  - Channelizing Device
  - Traffic drum

GENERAL NOTES:

1. A speed limit reduction may be implemented ONLY when designated in the plan or when recommended by the Roadway Design Division.
2. When the existing speed limit is 55mph and the plans require a speed limit of 45mph, the R2-1(55) shall be omitted and the W3-5 shall be installed at that location. Additional R2-145mph speed limit signs shall be installed at a maximum of 1/2 mile intervals. At the end of the work area a R2-1(XX) shall be installed to match original speed limit.
3. When the existing speed limit is 65mph and the plans require a speed limit of 55mph, the R2-1(65) shall be omitted. Additional R2-155mph speed limit signs shall be installed at a maximum of 1/2 mile intervals. At the end of the work area a R2-1(XX) shall be installed to match original speed limit.
4. The maximum spacing between channelizing devices in a taper should be approximately equal in feet to the speed limit. Beyond the taper, maximum spacing shall be two times the speed limit or as directed by the Engineer.
5. Warning lights and/or flags may be mounted to signs or channelizing devices at night as needed.
6. Pavement markings no longer applicable which might create confusion in the minds of vehicle operators shall be removed or obliterated as soon as practicable.
7. The G20-1 sign will be required on jobs of over two miles in length. When the lane closure is not at the beginning of the project, the G20-1 sign shall be erected 125' in advance of the job limit. Additional W20-1 (1 MILE) signs are not required in advance of lane closures that begin inside the project limits.
8. Flaggers shall use STOP/SLOW paddles for controlling traffic through work zones. Flags may be used only for emergency situations.
9. All plastic drums and cones shall meet the requirements of NCHRP-350 or Manual For Assessing Safety Hardware (MASH).
10. Trailer mounted devices such as arrow panels and portable changeable message signs shall be delineated by affixing conspicuity material in a continuous line on the face of the trailer. When placed on or adjacent to the shoulder and not behind a positive barrier, these devices shall be delineated by placing five (5) traffic drums, equally spaced along the traffic side of the device.

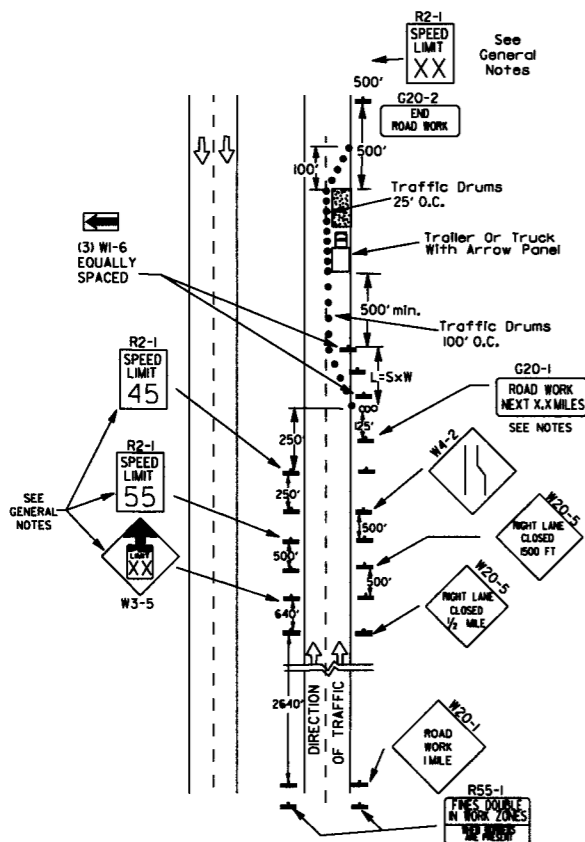

(C) Typical application - construction operations of intermediate to long term duration on a 4-lane divided roadway where half of the roadway is closed.

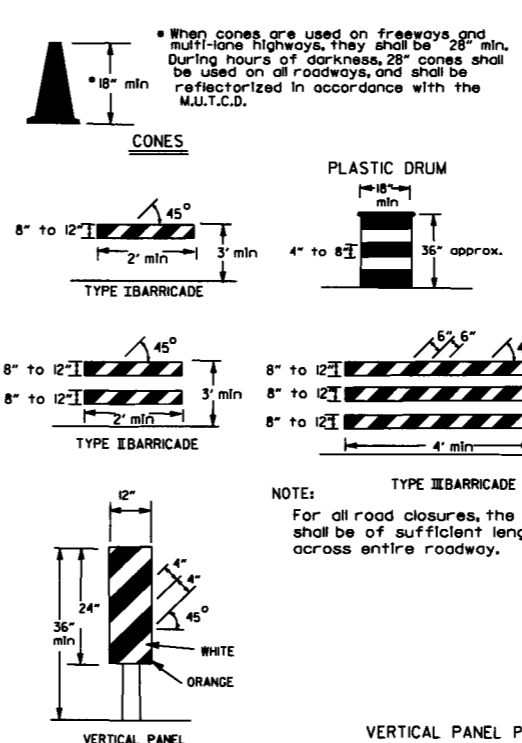

NOTE:  
For all road closures, the Type III barricades shall be of sufficient length to extend across entire roadway.

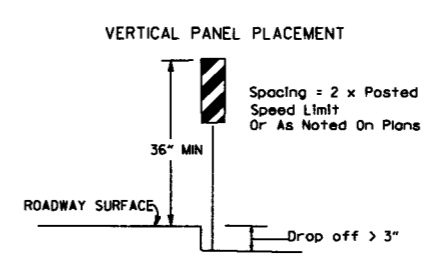

TRAFFIC CONTROL DEVICES FOR VERTICAL PAVEMENT DIFFERENTIALS

VERTICAL DIFFERENTIAL	LOCATIONS	TRAFFIC CONTROL
1" to 3"	Centerline, lane lines	WB-11
1" to 3"	Edge of shoulder	WB-9
Greater than 3"	Lane lines	Standard lane closure required
Greater than 3"	Edge of traveled lane	*RSP-1 and vertical panels, drums or concrete barrier
Greater than 3"	Edge of shoulder	*Vertical panels, drums or concrete barrier

\* When shown on the plans concrete barrier will be used.  
When the shoulder area is used as part of the traveled lane and there is insufficient width to place drums on the remaining shoulder width, then vertical panels shall be used.

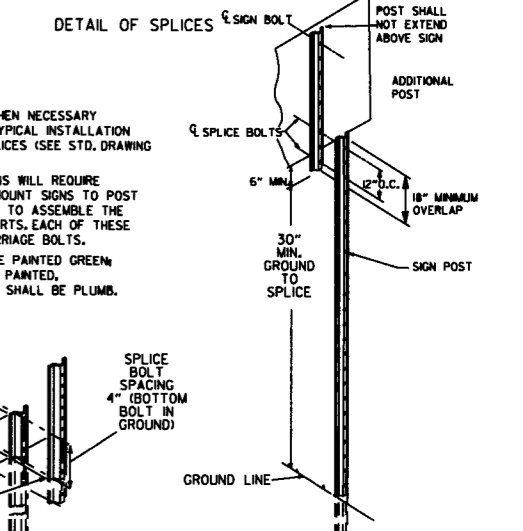
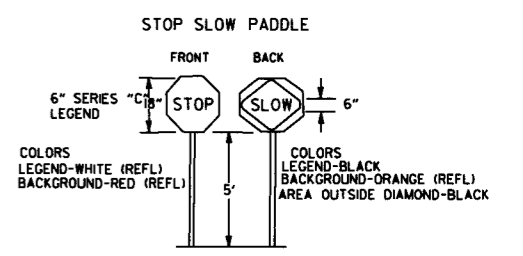
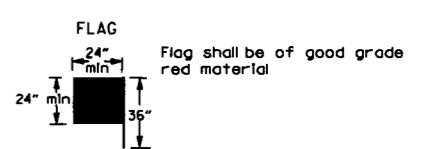

NOTES:  
USE SPLICES ONLY WHEN NECESSARY FOR INSTALLATION. TYPICAL INSTALLATION SHOULD HAVE NO SPLICES (SEE STD. DRAWING NO. SHS-2)  
NORMAL INSTALLATIONS WILL REQUIRE 1/4" DIA. BOLTS TO MOUNT SIGNS TO POST AND 5/16" DIA. BOLTS TO ASSEMBLE THE VARIOUS POST SUPPORTS, EACH OF THESE BOLTS SHALL BE CARRIAGE BOLTS.  
SIGN POSTS SHALL BE PAINTED GREEN; SIGNS SHALL NOT BE PAINTED, AND ALL SIGN POSTS SHALL BE PLUMB.

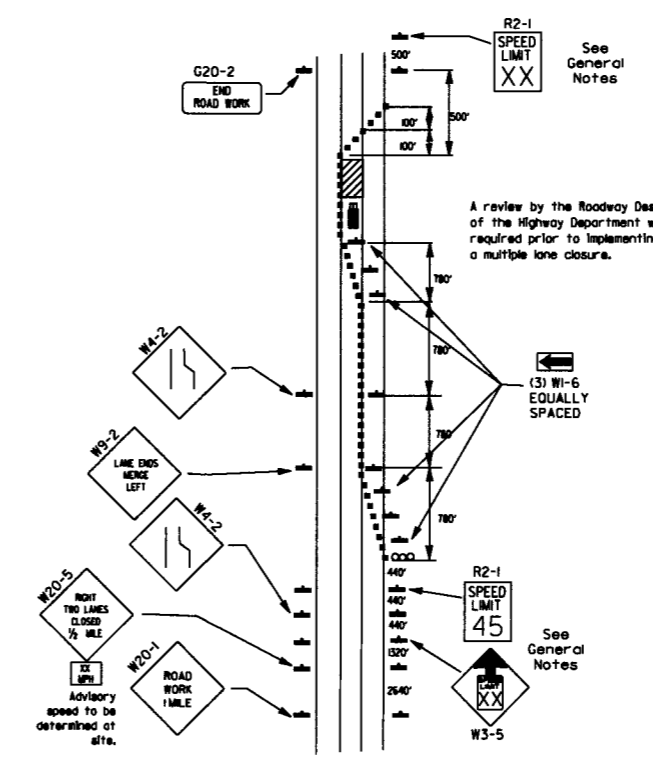

(D) Typical application - closing multiple lanes of a multilane highway.

DATE	REVISION	FILMED
9-2-15	REVISED NOTE 2 & REPLACED R2-5A WITH W3-5	
10-15-09	ADDED REFERENCE TO MASH	
11-20-08	REVISED SIGN DESIGNATIONS	
11-18-04	ADDED NOTE	
10-1-98	ADDED NOTE	
4-03-97	ADDED (SP) TO W6-1 & REVISED TRAFFIC CONTROL DEVICES NOTE	
10-18-96	ADDED R55-1	
10-12-95	MOVED UPPER SPLICE	
6-8-95	REVISED SPLICE DETAIL, TEXT	6-8-95
2-2-95	REVISED PER PART VI, MUTCD, SEPT. 3, 1993	
8-15-91	DRAWN AND PLACED IN USE	







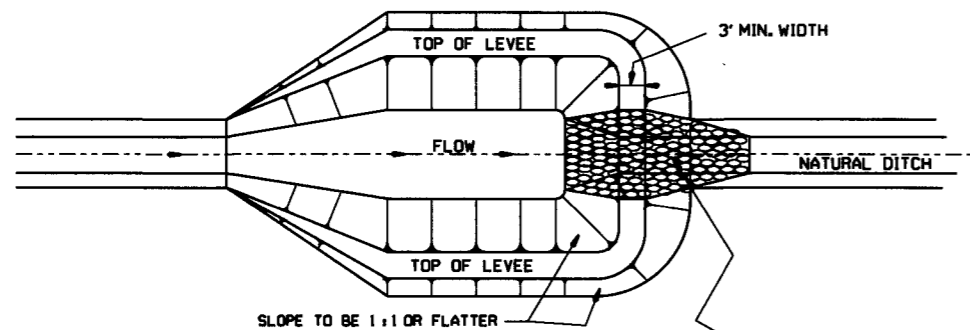

NOTE:  
SIZE OF BASIN TO BE DETERMINED  
BY VOLUME REQUIRED; HOWEVER  
A MINIMUM LENGTH-TO-WIDTH  
RATIO OF 2:1 SHALL BE USED.

PLAN

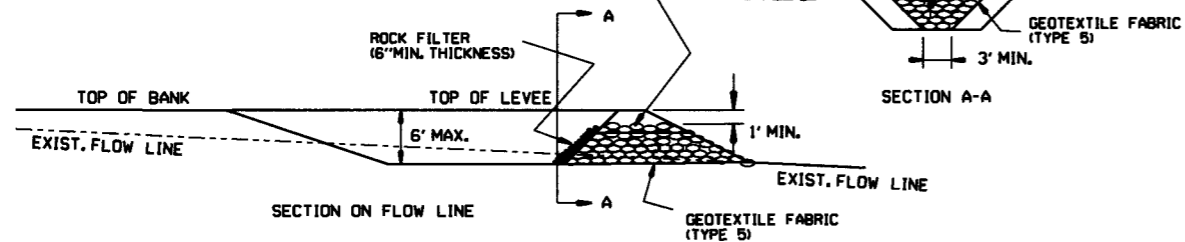

SEDIMENT BASIN WITH RIPRAP OUTLET (E-9)

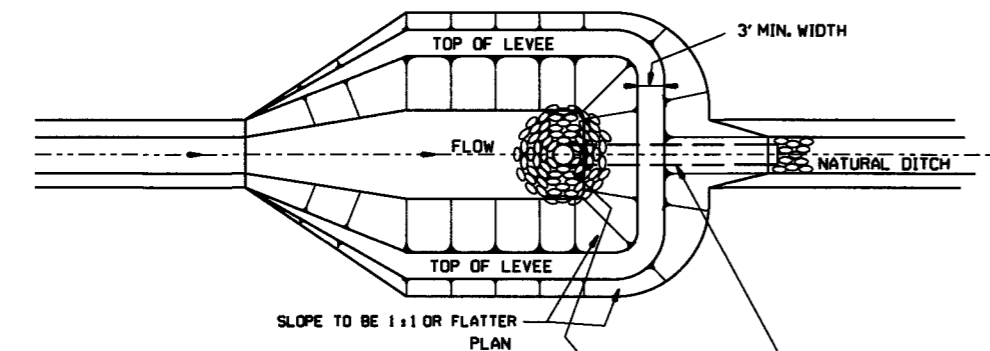

NOTE:  
SIZE OF BASIN TO BE DETERMINED  
BY VOLUME REQUIRED; HOWEVER  
A MINIMUM LENGTH-TO-WIDTH  
RATIO OF 2:1 SHALL BE USED.

PLAN

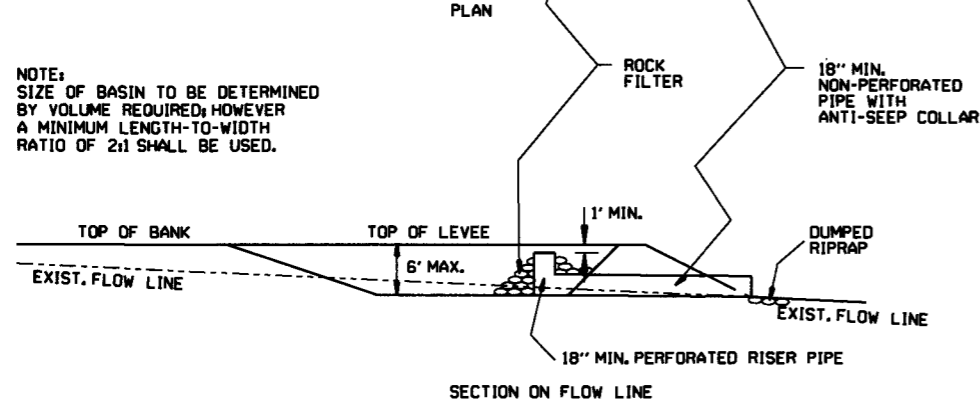

SEDIMENT BASIN WITH PIPE OUTLET (E-10)

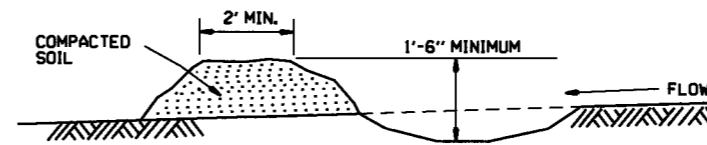

DIVERSION DITCH (E-8)

NOTE:  
A T-SECTION SHALL BE USED AT THE INLET  
FOR TWO-DIRECTIONAL FLOW.  
AN ELBOW SHALL BE USED FOR  
ONE-DIRECTIONAL FLOW.

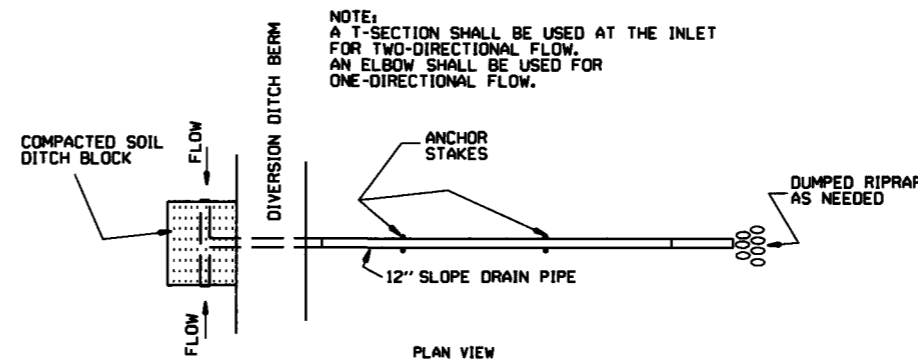

PLAN VIEW

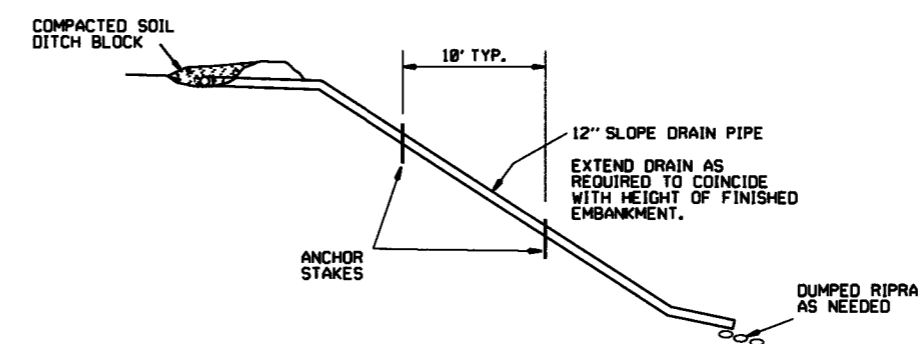

PROFILE VIEW

SLOPE DRAIN (E-12)

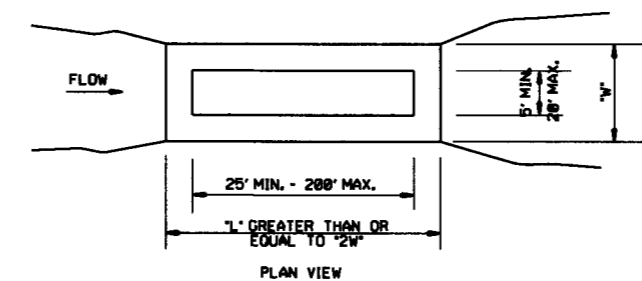

PLAN VIEW

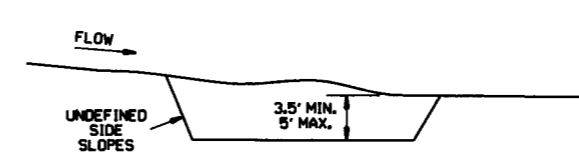

PROFILE

SEDIMENT BASIN (E-14)

ARKANSAS STATE HIGHWAY COMMISSION		
TEMPORARY EROSION CONTROL DEVICES		
6-2-94	Revised E-8 & E-12; Added E-14 & Deleted E-13	
4-1-93	ISSUED	
DATE	REVISION	FILMED
STANDARD DRAWING TEC-2		

## CLEARING AND GRUBBING

### CONSTRUCTION SEQUENCE

1. PLACE PERIMETER CONTROLS (I.E. SILT FENCES, DIVERSION DITCHES, SEDIMENT BASINS, ETC.)
2. PERFORM CLEARING AND GRUBBING OPERATION.

## EXCAVATION

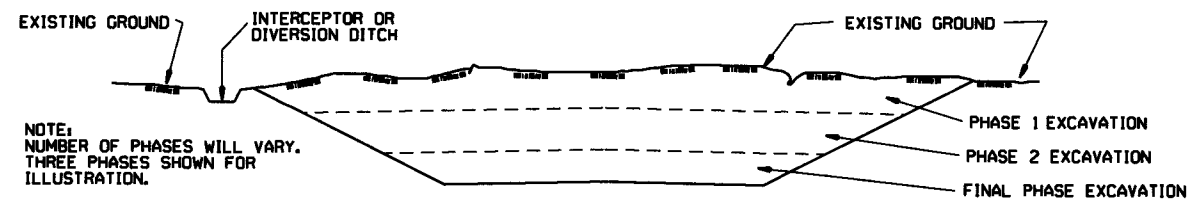

NOTE:  
NUMBER OF PHASES WILL VARY.  
THREE PHASES SHOWN FOR  
ILLUSTRATION.

### GENERAL NOTE

ALL CUT SLOPES SHALL BE DRESSED, PREPARED, SEEDED, AND MULCHED AS THE WORK PROGRESSES. SLOPES SHALL BE EXCAVATED AND STABILIZED IN EQUAL INCREMENTS NOT TO EXCEED 25 FEET, MEASURED VERTICALLY.

### CONSTRUCTION SEQUENCE

1. EXCAVATE AND STABILIZE INTERCEPTOR AND/OR DIVERSION DITCHES.
2. PERFORM PHASE 1 EXCAVATION. PLACE PERMANENT OR TEMPORARY SEEDING.
3. PERFORM PHASE 2 EXCAVATION. PLACE PERMANENT OR TEMPORARY SEEDING.
4. PERFORM FINAL PHASE OF EXCAVATION. PLACE PERMANENT OR TEMPORARY SEEDING. STABILIZE DITCHES. CONSTRUCT DITCH CHECKS, DIVERSION DITCHES, SEDIMENT BASINS, OR OTHER EROSION CONTROL DEVICES AS REQUIRED.

## EMBANKMENT

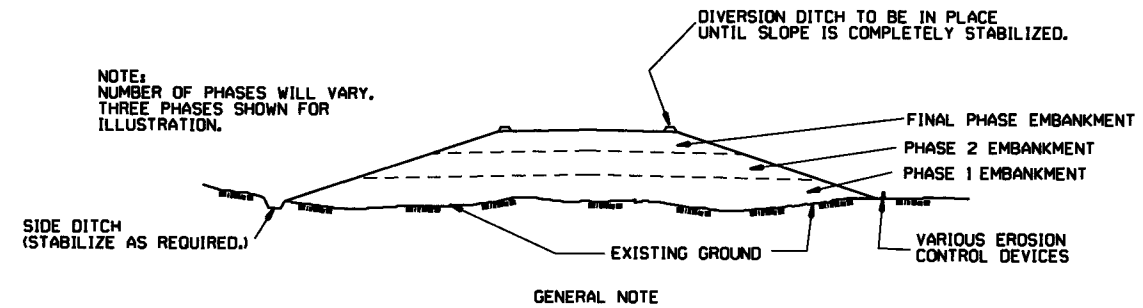

NOTE:  
NUMBER OF PHASES WILL VARY.  
THREE PHASES SHOWN FOR  
ILLUSTRATION.

### GENERAL NOTE

ALL EMBANKMENT SLOPES SHALL BE DRESSED, PREPARED, SEEDED, AND MULCHED AS THE WORK PROGRESSES. SLOPES SHALL BE CONSTRUCTED AND STABILIZED IN EQUAL INCREMENTS NOT TO EXCEED 25 FEET, MEASURED VERTICALLY.

### CONSTRUCTION SEQUENCE

1. CONSTRUCT DIVERSION DITCHES, DITCH CHECKS, SEDIMENT BASINS, SILT FENCES, OR OTHER EROSION CONTROL DEVICES AS SPECIFIED.
2. PLACE PHASE 1 EMBANKMENT WITH PERMANENT OR TEMPORARY SEEDING. PROVIDE DIVERSION DITCHES AND SLOPE DRAINS IF EMBANKMENT CONSTRUCTION IS TO BE TEMPORARILY ABANDONED FOR A PERIOD OF GREATER THAN 21 DAYS.
3. PLACE PHASE 2 EMBANKMENT WITH PERMANENT OR TEMPORARY SEEDING. PROVIDE DIVERSION DITCHES AND SLOPE DRAINS IF EMBANKMENT CONSTRUCTION IS TO BE TEMPORARILY ABANDONED FOR A PERIOD OF GREATER THAN 21 DAYS.
4. PLACE FINAL PHASE OF EMBANKMENT WITH PERMANENT OR TEMPORARY SEEDING. PLACE DIVERSION DITCHES AND SLOPE DRAINS AND MAINTAIN UNTIL ENTIRE SLOPE IS STABILIZED.

		ARKANSAS STATE HIGHWAY COMMISSION	
		TEMPORARY EROSION CONTROL DEVICES	
		STANDARD DRAWING TEC-3	
11-03-94	CORRECTED SPELLING		
6-2-94	Drawn & Issued	6-2-94	
DATE	REVISION	FILMED	