

DATE REVISED	DATE FILMED	DATE REVISED	DATE FILMED	FED. RD. DIST. NO.	STATE	FED. AID PROJ. NO.	SHEET NO.	TOTAL SHEETS
				6	ARK.			
						JOB NO.	110666	35
						2 HWY. 1 - WEST (DRAINAGE IMPVTS.) (S)		

ARKANSAS DEPARTMENT OF TRANSPORTATION
CONSTRUCTION PLANS FOR STATE HIGHWAY

**HWY. 1 - WEST
(DRAINAGE IMPVTS.) (S)**

CROSS COUNTY
ROUTE 350 SECTION I

JOB 110666

FED. AID PROJ. STPR-0019(45)

NOT TO SCALE

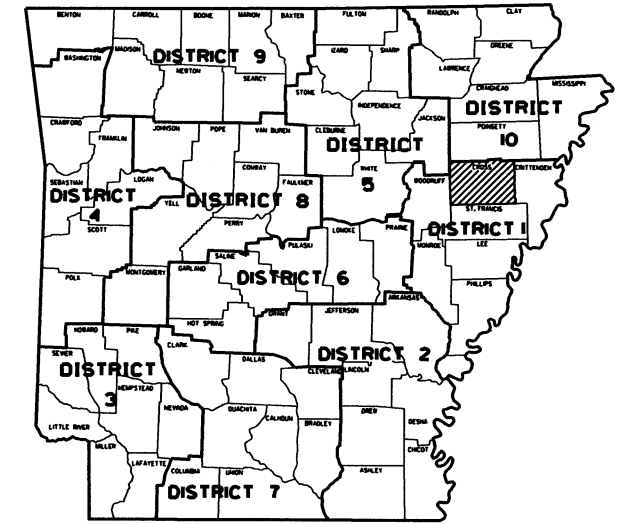

ARK. HWY. DIST. NO. 1

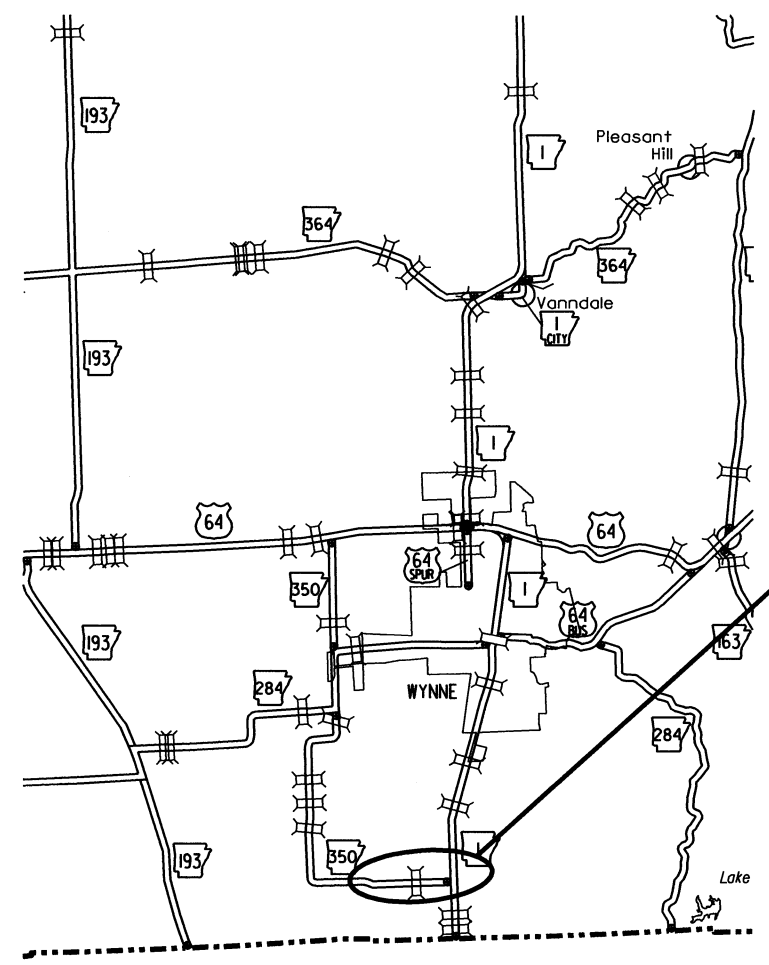

VICINITY MAP

PROJECT
LOCATION

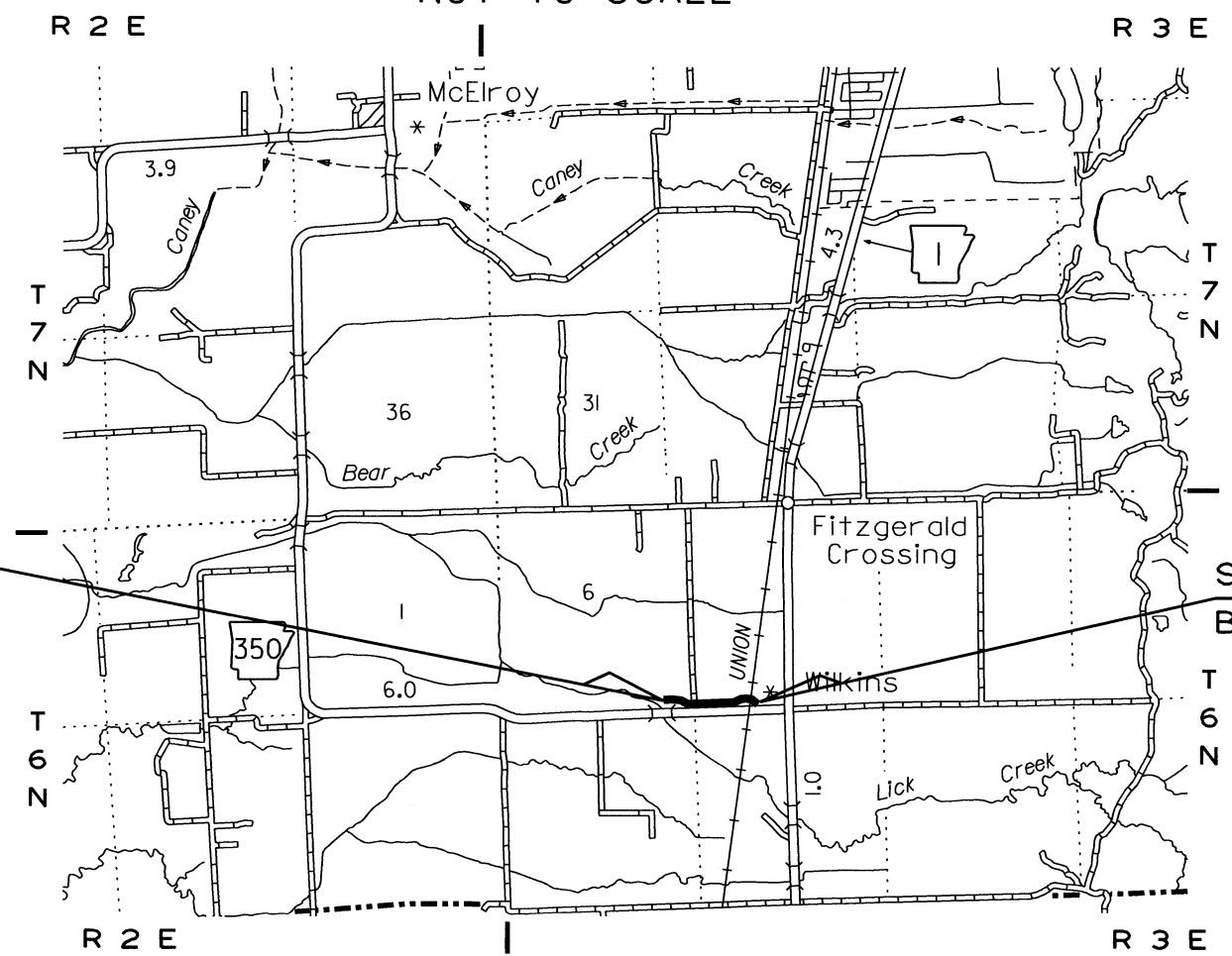

STA. 229+88.00
END JOB 110666

STA. 200+00.00
BEGIN JOB 110666

APPROVED



4-23-19

DEPUTY DIRECTOR
AND CHIEF ENGINEER

	BEGIN PROJECT	MID-POINT OF PROJECT	END PROJECT
LATITUDE	N 34° 38' 40"	N 34° 38' 43"	N 34° 38' 52"
LONGITUDE	W 92° 26' 44"	W 92° 25' 44"	W 92° 25' 31"

NO LENGTH INVOLVED			
GROSS LENGTH OF PROJECT	NET	FEET OR	MILES
NET " " ROADWAY	0000.00	" "	0.000
NET " " BRIDGES	0.00	" "	0.000
NET " " PROJECT	0000.00	" "	0.000

P.E. 110666

110666

4/20/2017

R110666.DGN

DATE REVISED	DATE FILMED	DATE REVISED	DATE FILMED	FED. RD. DIST. NO.	STATE	FED. AID PROJ. NO.	SHEET NO.	TOTAL SHEETS
				6	ARK.			
				JOB NO.	110666		2	35

② INDEX OF SHEETS, STANDARD DRAWINGS, GENERAL NOTES, AND GOVERNING SPECS.

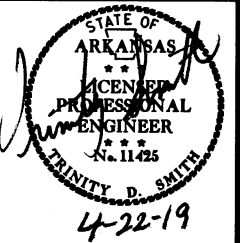

INDEX OF SHEETS

SHEET NO.	TITLE
1	TITLE SHEET
2	INDEX OF SHEETS, STANDARD DRAWINGS, GENERAL NOTES, AND GOVERNING SPECIFICATIONS
3	SPECIAL DETAILS
4 - 6	TEMPORARY EROSION CONTROL DETAILS
7 - 9	MAINTENANCE OF TRAFFIC DETAILS
10 - 11	QUANTITIES
12	SUMMARY OF QUANTITIES AND REVISIONS
13 - 16	SURVEY CONTROL DETAILS
17 - 19	PLAN AND PROFILE SHEETS
20 - 35	CROSS SECTIONS

NOTE: CROSS SECTIONS NOT NORMALLY INCLUDED IN PLANS SOLD TO PROSPECTIVE BIDDERS, BUT MAY BE HAD UPON REQUEST.

ROADWAY STANDARD DRAWINGS

DRWG.NO.	TITLE	DATE
PCC-1	CONCRETE PIPE CULVERT FILL HEIGHTS & BEDDING	02-27-14
TC-1	STANDARD TRAFFIC CONTROLS FOR HIGHWAY CONSTRUCTION	04-13-17
TC-2	STANDARD TRAFFIC CONTROLS FOR HIGHWAY CONSTRUCTION	09-02-15
TC-3	STANDARD TRAFFIC CONTROLS FOR HIGHWAY CONSTRUCTION	09-02-15
TEC-1	TEMPORARY EROSION CONTROL DEVICES	11-16-17
TEC-2	TEMPORARY EROSION CONTROL DEVICES	06-02-94
TEC-3	TEMPORARY EROSION CONTROL DEVICES	11-03-94

GOVERNING SPECIFICATIONS

ARKANSAS STATE HIGHWAY COMMISSION STANDARD SPECIFICATIONS FOR HIGHWAY CONSTRUCTION, EDITION OF 2014, AND THE FOLLOWING SPECIAL PROVISIONS AND SUPPLEMENTAL SPECIFICATIONS:

NUMBER	TITLE
ERRATA	ERRATA FOR THE BOOK OF STANDARD SPECIFICATIONS
FHWA-1273	REQUIRED CONTRACT PROVISIONS FEDERAL-AID CONSTRUCTION CONTRACTS
FHWA-1273	SUPPLEMENT - EQUAL EMPLOYMENT OPPORTUNITY - NOTICE TO CONTRACTORS
FHWA-1273	SUPPLEMENT - SPECIFIC EQUAL EMPLOYMENT OPPORTUNITY RESPONSIBILITIES (23 U.S.C. 140)
FHWA-1273	SUPPLEMENT - EQUAL EMPLOYMENT OPPORTUNITY - GOALS AND TIMETABLES
FHWA-1273	SUPPLEMENT - EQUAL EMPLOYMENT OPPORTUNITY - FEDERAL STANDARDS
FHWA-1273	SUPPLEMENT - POSTERS AND NOTICES REQUIRED FOR FEDERAL-AID PROJECTS
FHWA-1273	SUPPLEMENT - WAGE RATE DETERMINATION
100-3	CONTRACTOR'S LICENSE
100-4	DEPARTMENT NAME CHANGE
102-2	ISSUANCE OF PROPOSALS
108-1	LIQUIDATED DAMAGES
108-2	WORK ALLOWED PRIOR TO ISSUANCE OF WORK ORDER
110-1	PROTECTION OF WATER QUALITY AND WETLANDS
303-1	AGGREGATE BASE COURSE
306-1	QUALITY CONTROL AND ACCEPTANCE
604-1	RETROREFLECTIVE SHEETING FOR TRAFFIC CONTROL DEVICES IN CONSTRUCTION ZONES
620-1	MULCH COVER
JOB 110666	BIDDING REQUIREMENTS AND CONDITIONS
JOB 110666	CARGO PREFERENCE ACT REQUIREMENTS
JOB 110666	COORDINATION OF WORK
JOB 110666	DISADVANTAGED BUSINESS ENTERPRISE BIDDER'S RESPONSIBILITIES
JOB 110666	GOALS FOR DISADVANTAGED BUSINESS ENTERPRISE PARTICIPATION
JOB 110666	MANDATORY ELECTRONIC CONTRACT
JOB 110666	MANDATORY ELECTRONIC DOCUMENT SUBMITTAL
JOB 110666	SHORING FOR CULVERTS
JOB 110666	SOIL STABILIZATION
JOB 110666	STORM WATER POLLUTION PREVENTION PLAN
JOB 110666	UTILITY ADJUSTMENTS
JOB 110666	WELLHEAD PROTECTION

GENERAL NOTES

1. GRADE LINE DENOTES FINISHED GRADE WHERE SHOWN ON PLANS.
2. ALL PIPE LINES, POWER, TELEPHONE, AND TELEGRAPH LINES TO BE MOVED OR LOWERED BY THE RESPECTIVE OWNERS AS PER AGREEMENT WITH SUCH OWNERS.
3. ANY EQUIPMENT OR APPURTENANCE THAT INTERFERES WITH THE PROPOSED CONSTRUCTION AND WHICH MAY BE THE PROPERTY OF UTILITY SERVICE ORGANIZATIONS SHALL BE MOVED BY THE OWNERS UNLESS OTHERWISE PROVIDED.
4. THE CONTRACTOR SHALL BE RESPONSIBLE FOR MAINTAINING U. S. MAILBOXES WITHIN THE PROJECT LIMITS IN SUCH A MANNER THAT THE PUBLIC MAY RECEIVE CONTINUED MAIL SERVICE. PAYMENT WILL BE CONSIDERED INCLUDED IN THE PRICE BID FOR THE VARIOUS BID ITEMS.
5. ALL LAND MONUMENTS LOCATED WITHIN THE CONSTRUCTION AREA SHALL BE PROTECTED IN ACCORDANCE WITH SECTION 107.12 OF THE STANDARD SPECIFICATIONS.
6. ALL TREES THAT DO NOT DIRECTLY INTERFERE WITH THE PROPOSED CONSTRUCTION SHALL BE SPARED AS DIRECTED BY THE ENGINEER. CARE AND DISCRETION SHALL BE USED TO INSURE THAT ALL TREES NOT TO BE REMOVED SHALL BE HARMED AS LITTLE AS POSSIBLE DURING THE CONSTRUCTION OPERATIONS.
7. THE CONTRACTOR SHALL BE RESPONSIBLE FOR PROVIDING A FENCE TO CONTROL LIVESTOCK IN AREAS WHERE PASTURES ARE SEVERED. WIRE FENCE MAY BE CONSTRUCTED INITIALLY, OR IN LIEU THEREOF, THE CONTRACTOR AT HIS OWN EXPENSE, MAY ELECT TO PROVIDE TEMPORARY FENCING SUITABLE TO CONTAIN LIVESTOCK.
8. THIS PROJECT IS COVERED UNDER A SECTION 404 INDIVIDUAL PERMIT. REFER TO SECTION 110 OF THE STANDARD SPECIFICATIONS, EDITION OF 2014, FOR PERMIT REQUIREMENTS.

INDEX OF SHEETS, STANDARD DRAWINGS, GENERAL NOTES, AND GOVERNING SPECS.

7/3/2018

R110666.DGN

DATE REVISED	DATE FILMED	DATE REVISED	DATE FILMED	FED. RD. DIST. NO.	STATE	FED. AID PROJ. NO.	SHEET NO.	TOTAL SHEETS
				6	ARK.			
						JOB NO. 110666	3	35

② SPECIAL DETAILS

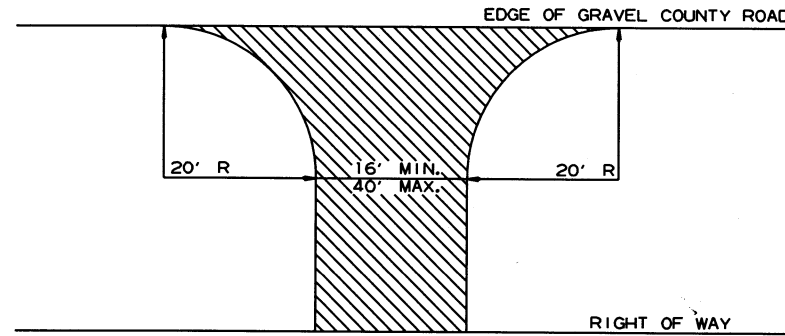
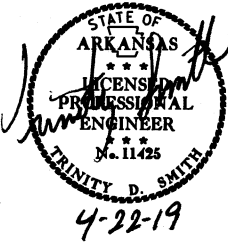

NOTE: TURNOUTS AND PRIVATE DRIVES SHALL BE MODIFIED WHERE NECESSARY TO MEET LOCAL CONDITIONS AS DIRECTED BY THE ENGINEER.



AGGREGATE BASE COURSE (CLASS 7)
9" COMP. DEPTH OR CONFORM
TO EXISTING DRIVEWAY

DETAIL FOR DRIVEWAY TURNOUTS
(COLLECTORS)

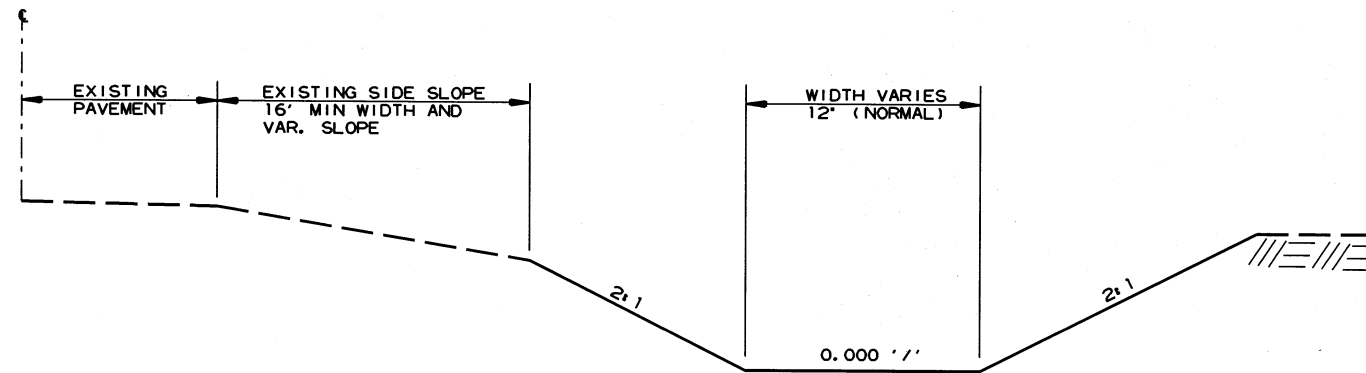

FLAT BOTTOM DITCH

WIDTH WIDENS TO 26' FOR THE CULVERTS. AND THE 26' WIDTH SHALL BE MAINTAINED BETWEEN THE CULVERTS AT STA. 202+85 AND STA. 203+91.

4/19/2019

R110666.DGN

SPECIAL DETAILS

DATE REVISED	DATE FILMED	DATE REVISED	DATE FILMED	FED. RD. DIST. NO.	STATE	FED. AID PROJ. NO.	SHEET NO.	TOTAL SHEETS	
				6	ARK.				
JOB NO.							110666	4	35

② TEMPORARY EROSION CONTROL DETAILS

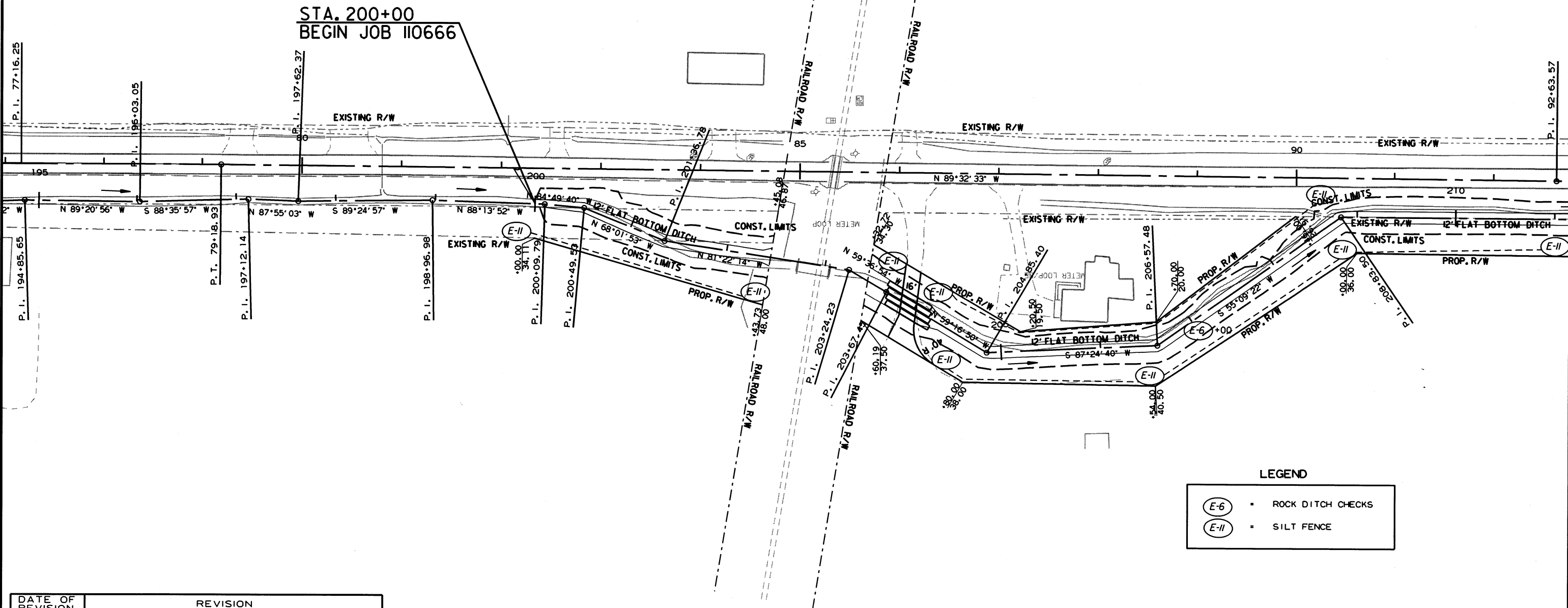
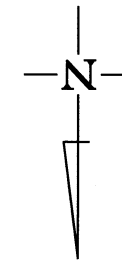
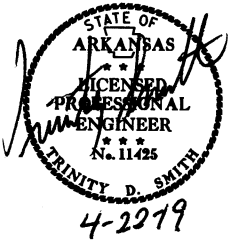

LEGEND

(E-6)	▪	ROCK DITCH CHECKS
(E-II)	▪	SILT FENCE

DATE OF REVISION	REVISION

TEMPORARY EROSION CONTROL DETAILS

7/5/2018 R110666.DGN

DATE REVISED	DATE FILMED	DATE REVISED	DATE FILMED	FED. RD. DIST. NO.	STATE	FED. AID PROJ. NO.	SHEET NO.	TOTAL SHEETS
				6	ARK.			
						JOB NO. 110666	5	35

2 TEMPORARY EROSION CONTROL DETAILS

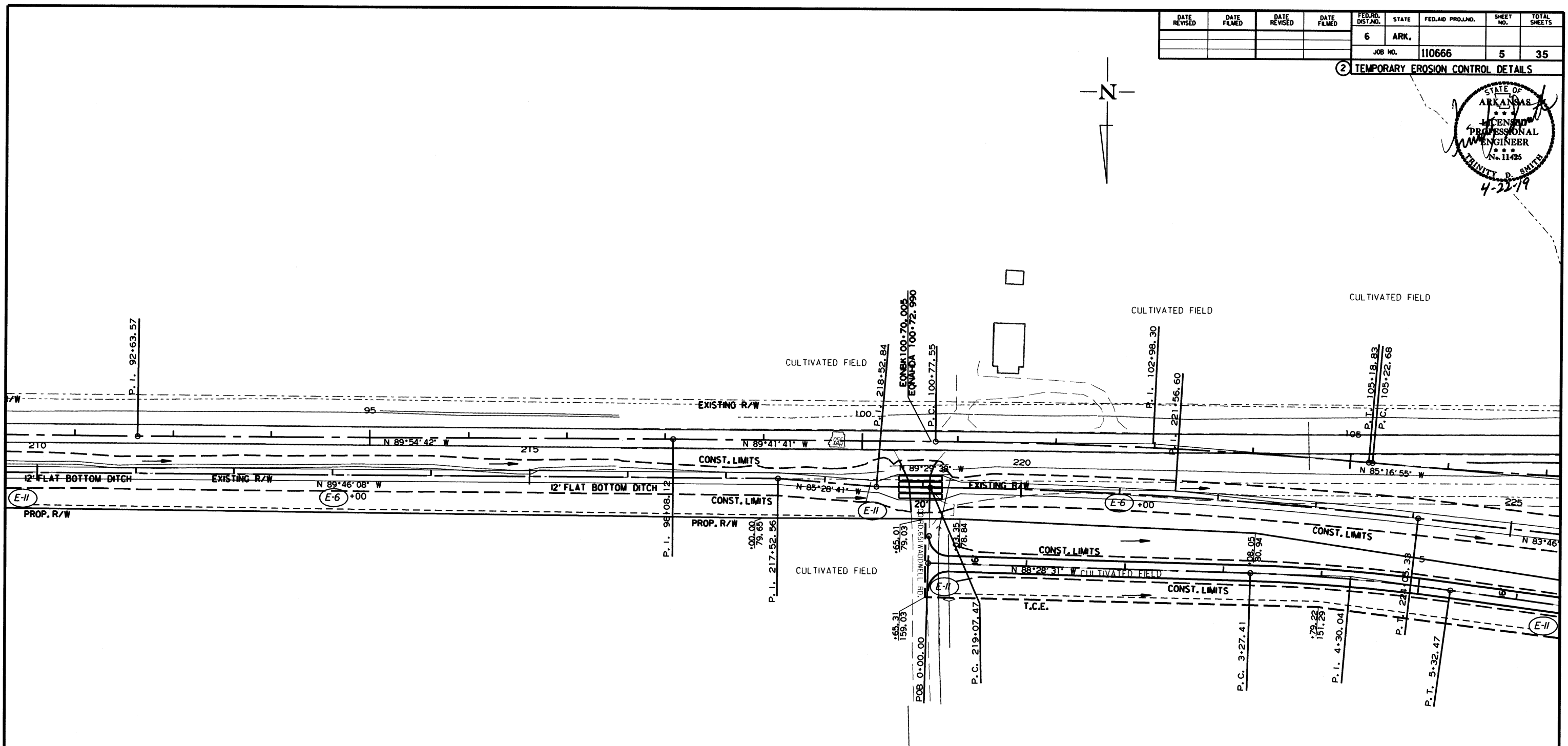
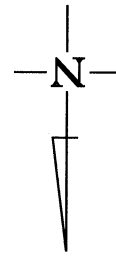
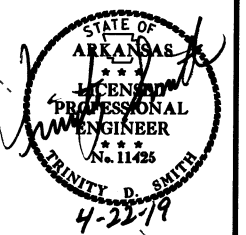

LEGEND

(E-6)	ROCK DITCH CHECKS
(E-II)	SILT FENCE

DATE OF REVISION	REVISION

TEMPORARY EROSION CONTROL DETAILS

7/3/2018
R110666.DGN

DATE REVISED	DATE FILED	DATE REVISED	DATE FILED	FED. RD. DIST. NO.	STATE	FED. AID PROJ. NO.	SHEET NO.	TOTAL SHEETS
				6	ARK.			
				JOB NO.	110666		6	35

2 TEMPORARY EROSION CONTROL DETAILS

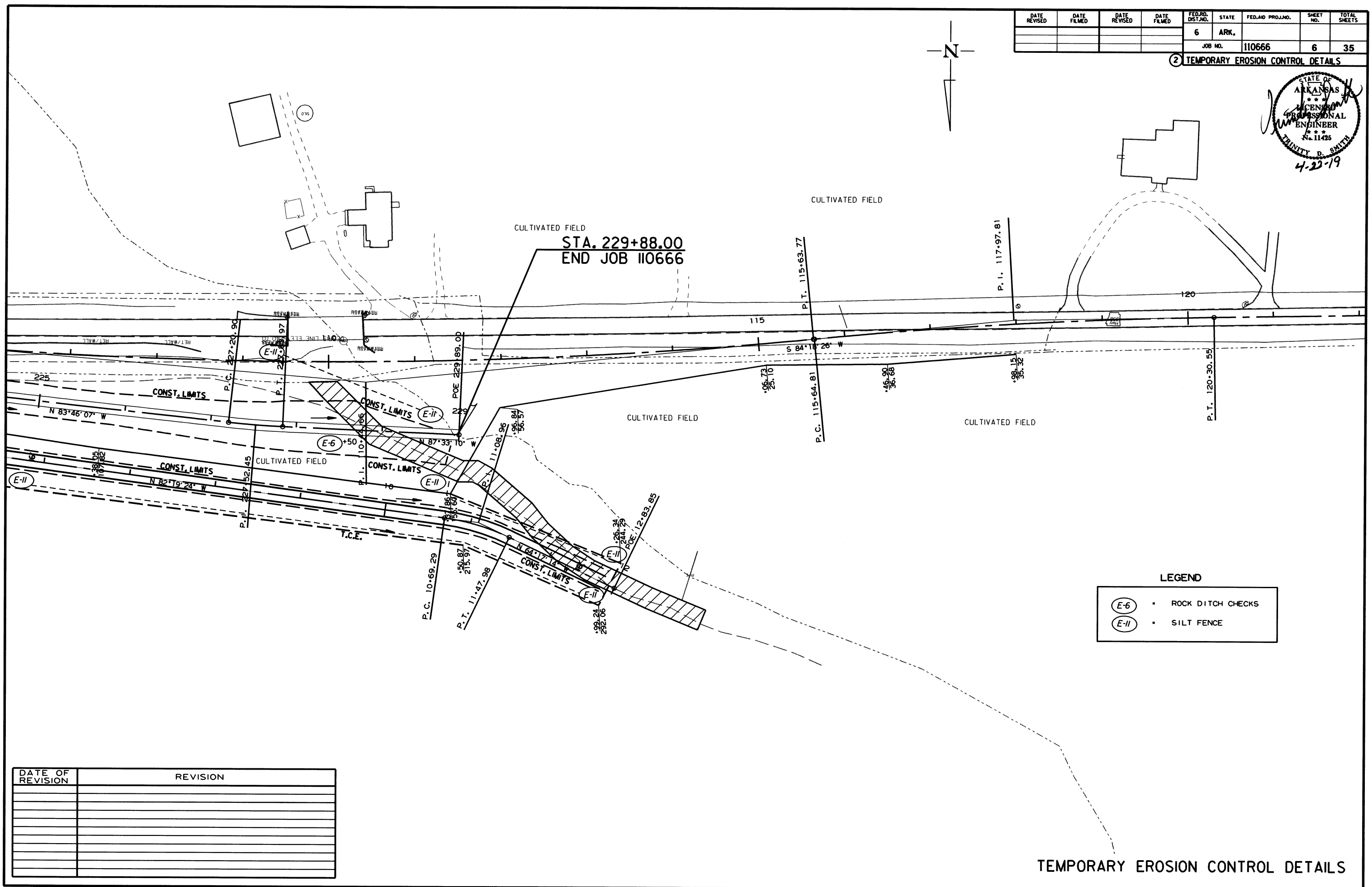
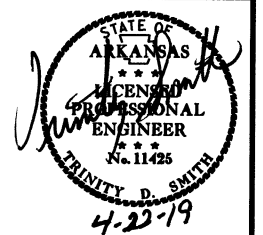

STA. 229+88.00
END JOB 110666

LEGEND

(E-6)	▪ ROCK DITCH CHECKS
(E-II)	▪ SILT FENCE

DATE OF REVISION	REVISION

TEMPORARY EROSION CONTROL DETAILS

7/3/2018

R110666.DGN

SEQUENCE OF CONSTRUCTION

INSTALL QUAD. 60" PIPE CULVERTS AND DRIVEWAYS.
 CONSTRUCT FARM ACCESS ROAD.
 CONSTRUCT 12' FLAT BOTTOM DITCH.

DATE REVISED	DATE FILMED	DATE REVISED	DATE FILMED	FED. RD. DIST. NO.	STATE	FED. AID PROJ. NO.	SHEET NO.	TOTAL SHEETS
				6	ARK.			
							JOB NO. 110666	7 35

② MAINTENANCE OF TRAFFIC DETAILS

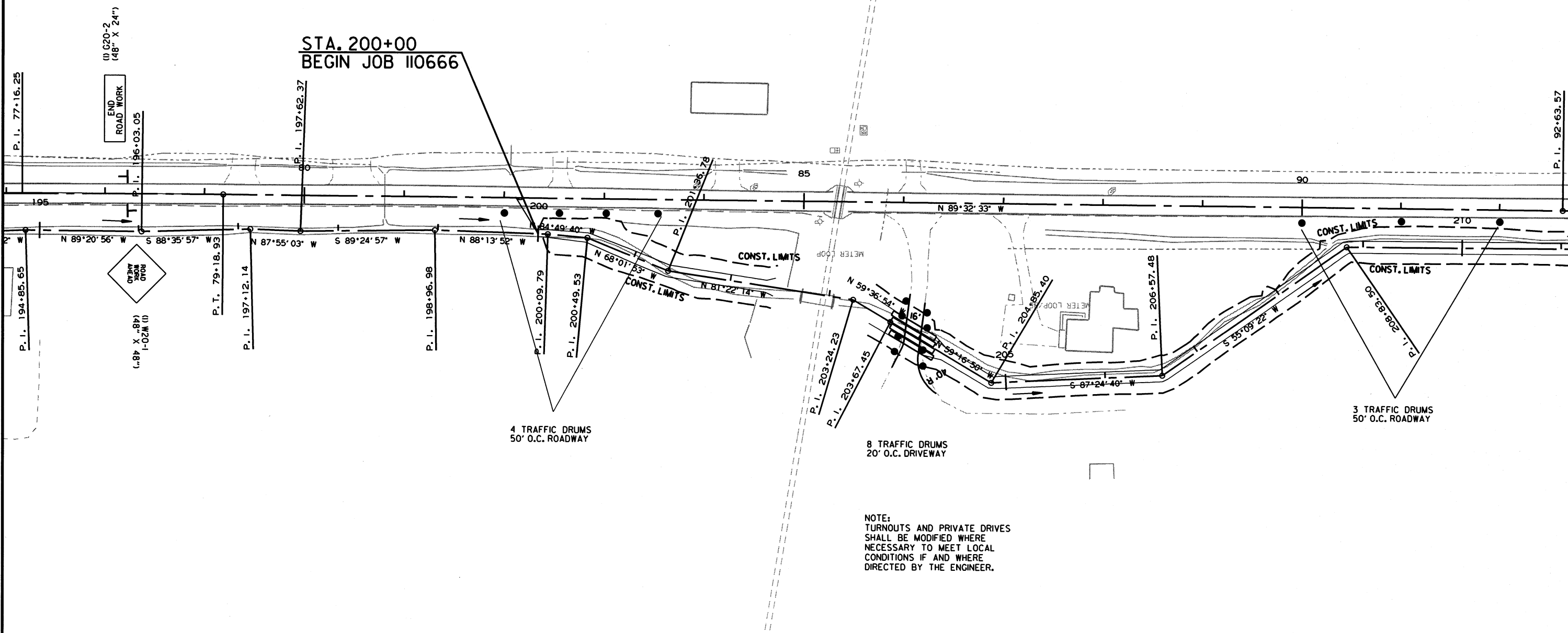
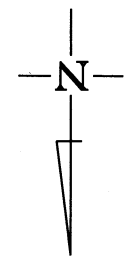
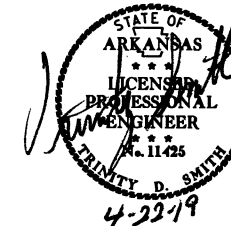

4 TRAFFIC DRUMS
50' O.C. ROADWAY

8 TRAFFIC DRUMS
20' O.C. DRIVEWAY

3 TRAFFIC DRUMS
50' O.C. ROADWAY

NOTE:
 TURNOUTS AND PRIVATE DRIVES
 SHALL BE MODIFIED WHERE
 NECESSARY TO MEET LOCAL
 CONDITIONS IF AND WHERE
 DIRECTED BY THE ENGINEER.

7/3/2018

R110666.DCN

MAINTENANCE OF TRAFFIC DETAILS

DATE REVISED	DATE FILMED	DATE REVISED	DATE FILMED	FED. RD. DIST. NO.	STATE	FED. AID PROJ. NO.	SHEET NO.	TOTAL SHEETS
				6	ARK.			
						JOB NO. 110666	8	35

② MAINTENANCE OF TRAFFIC DETAILS

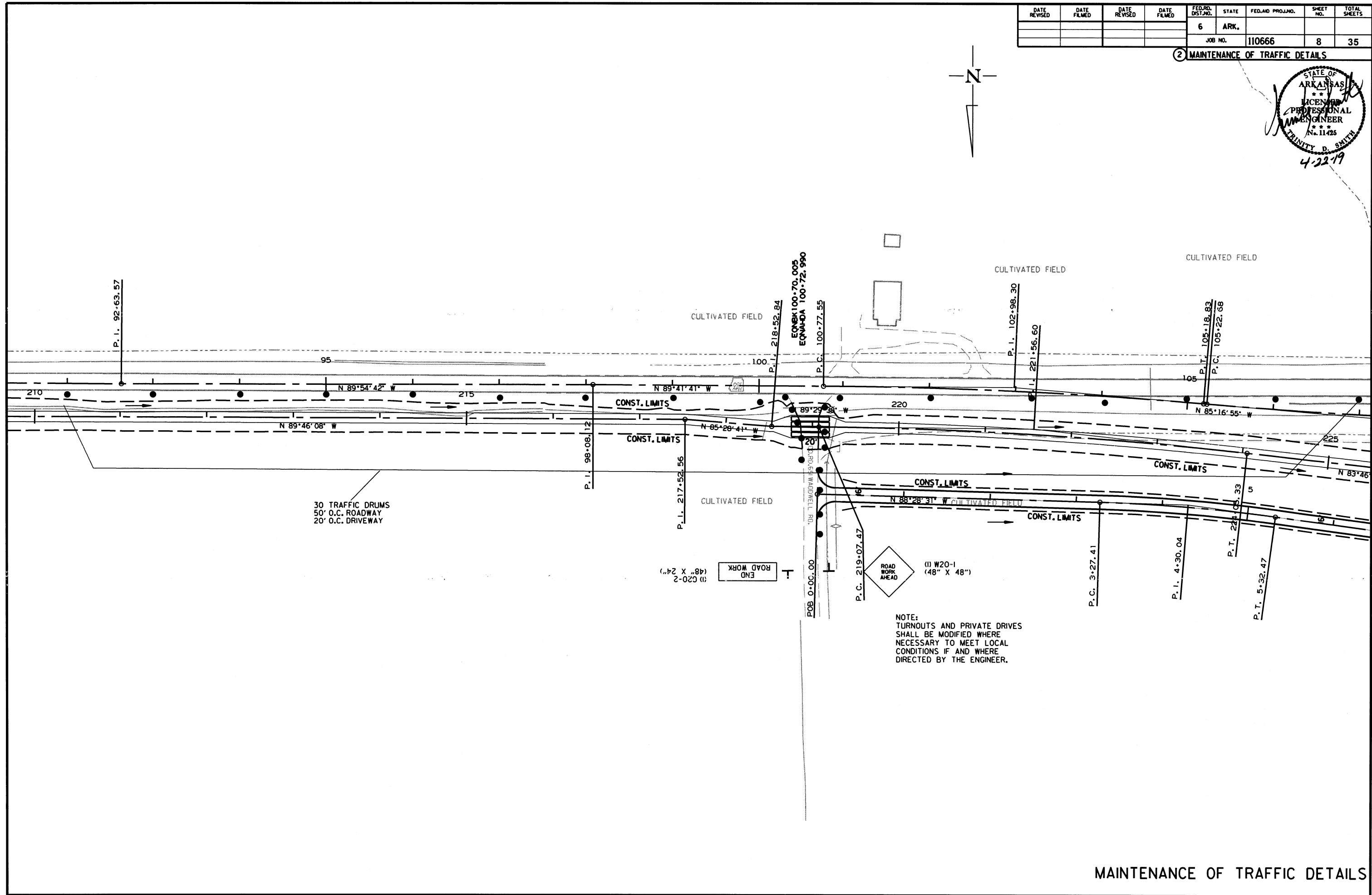
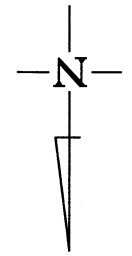
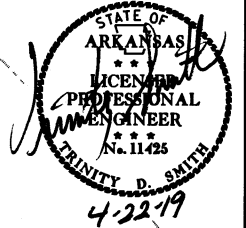

NOTE:
 TURNOUTS AND PRIVATE DRIVES
 SHALL BE MODIFIED WHERE
 NECESSARY TO MEET LOCAL
 CONDITIONS IF AND WHERE
 DIRECTED BY THE ENGINEER.

7/3/2018

R110666.DGN

DATE REVISED	DATE FILMED	DATE REVISED	DATE FILMED	FED. RD. DIST. NO.	STATE	FED. AID PROJ. NO.	SHEET NO.	TOTAL SHEETS
				6	ARK.		9	35
				JOB NO. 110666				

② MAINTENANCE OF TRAFFIC DETAILS

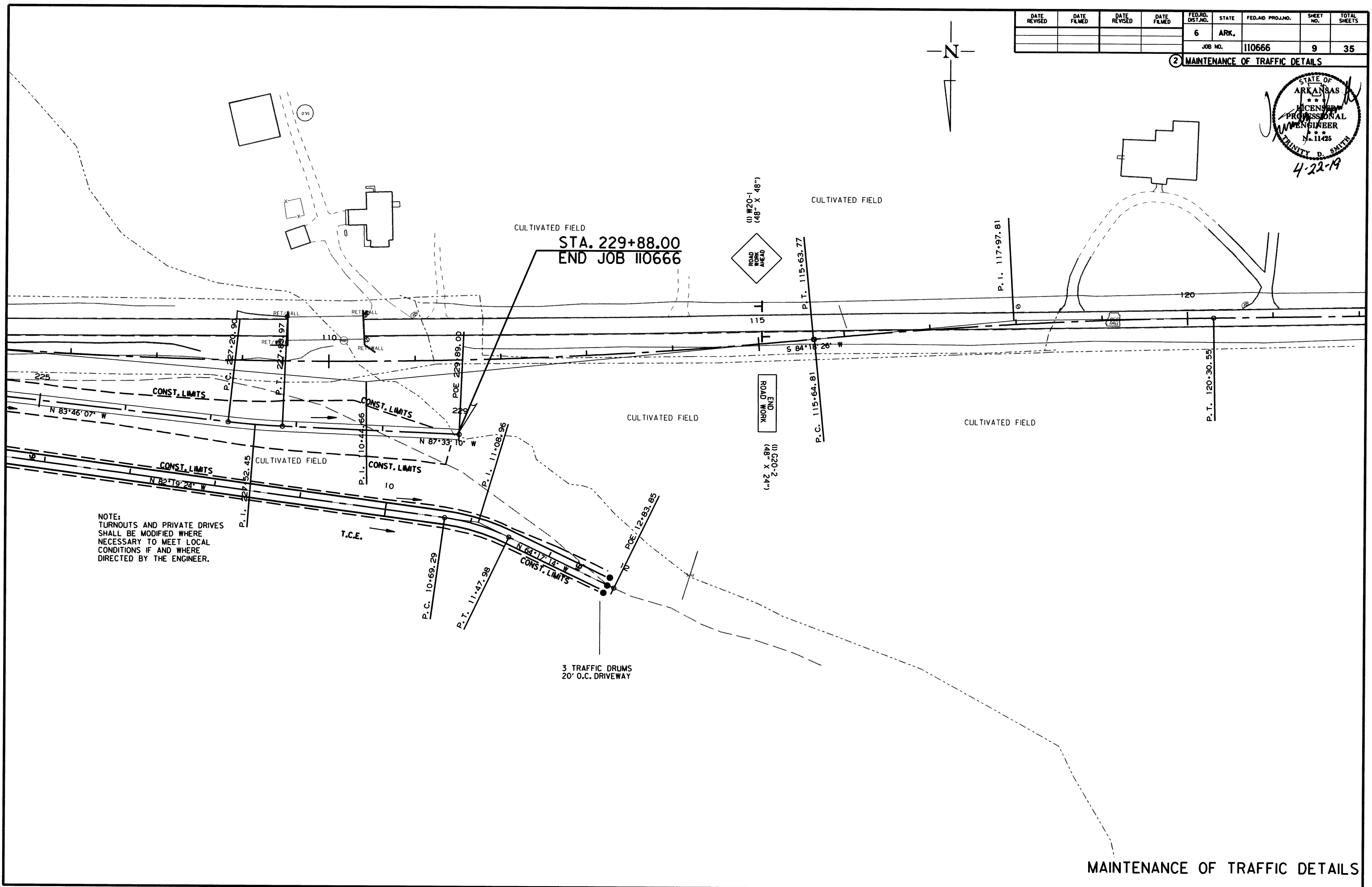
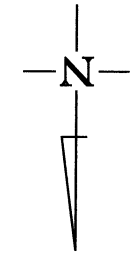
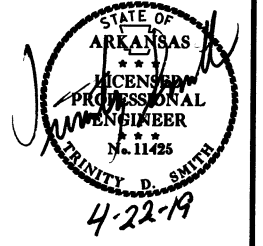

NOTE:
TURNOUTS AND PRIVATE DRIVES
SHALL BE MODIFIED WHERE
NECESSARY TO MEET LOCAL
CONDITIONS IF AND WHERE
DIRECTED BY THE ENGINEER.

3 TRAFFIC DRUMS
20' O.C. DRIVEWAY

MAINTENANCE OF TRAFFIC DETAILS

7/3/2018

R110666.DGN

DATE REVISED	DATE FILMED	DATE REVISED	DATE FILMED	FED. RD. DIST. NO.	STATE	FED. AID PROJ. NO.	SHEET NO.	TOTAL SHEETS
				6	ARK.			
				JOB NO.	110666		10	35

ADVANCE WARNING SIGNS AND DEVICES

② QUANTITIES

SIGN NUMBER	DESCRIPTION	SIGN SIZE	STAGE 1	MAXIMUM NUMBER REQUIRED	TOTAL SIGNS REQUIRED		TRAFFIC DRUMS
			EACH		NO.	SQ. FT.	
W20-1	ROAD WORK AHEAD	48"x48"	3	3	3	48.0	
G20-2	END ROAD WORK	48"x24"	3	3	3	24.0	
	TRAFFIC DRUMS		48	48			48
TOTALS:						72.0	48

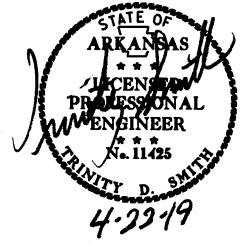

CLEARING AND GRUBBING

STATION	STATION	LOCATION	CLEARING	GRUBBING
			STATION	
200+00	204+00	12' FLAT BOTTOM DITCH	4	4
207+00	208+00	12' FLAT BOTTOM DITCH	1	1
TOTALS:			5	5

REMOVAL AND DISPOSAL OF CULVERTS

STATION	DESCRIPTION	PIPE CULVERTS
		EACH
203+91	96" x 40' METAL PIPE CULVERT	1
219+00	DBL 60" x 60' C.M. PIPE CULVERTS	2
TOTAL:		3

NOTE: QUANTITIES SHOWN ABOVE SHALL INCLUDE REMOVAL & DISPOSAL OF ALL HEADWALLS AND FLARED END SECTIONS IF APPLICABLE.

EROSION CONTROL

STATION	STATION	LOCATION	PERMANENT EROSION CONTROL					TEMPORARY EROSION CONTROL							
			SEEDING	LIME	MULCH COVER	WATER	SECOND SEEDING APPLICATION	TEMPORARY SEEDING	MULCH COVER	WATER	ROCK DITCH CHECKS	SILT FENCE	SEDIMENT BASIN	OBLITERATION OF SEDIMENT BASIN	*SEDIMENT REMOVAL & DISPOSAL
			ACRE	TON	ACRE	M.GAL.	ACRE	ACRE	ACRE	M.GAL.	(E-6) CU.YD.	(E-11) LIN. FT.	(E-14) CU.YD.	CU.YD.	CU. YD.
ENTIRE PROJECT		CLEARING AND GRUBBING	0.18	0.36	0.18	18.4	0.18	0.18	3.7					144	
ENTIRE PROJECT		12' FLAT BOTTOM DITCH	2.78	5.56	2.78	283.6	2.78	2.78	56.7	18					
ENTIRE PROJECT		FARM ACCESS DRIVEWAY	0.25	0.50	0.25	25.5	0.25	0.25	5.1						
*ENTIRE PROJECT TO BE USED IF AND WHERE DIRECTED BY THE ENGINEER.			2.00	4.00	2.00	204.0	2.00	2.00	40.8	36	500	300	300	319	
TOTALS:			5.21	10.42	5.21	531.5	5.21	5.21	106.3	54	4400	300	300	463	

BASIS OF ESTIMATE:

- LIME2 TONS / ACRE OF SEEDING
- WATER.....102.0 M.G. / ACRE OF SEEDING
- WATER.....20.4 M.G. / ACRE OF TEMPORARY SEEDING
- ROCK DITCH CHECKS.....6 CU.YD./LOCATION

NOTE: THE TEMPORARY EROSION CONTROL DEVICES SHOWN ABOVE AND ON THE PLANS SHALL BE INSTALLED IN SUCH A SEQUENCE AS TO DETER EROSION AND SEDIMENTATION ON U.S. WATERWAYS AS EXPLAINED BY THE NATIONAL POLLUTANT DISCHARGE ELIMINATION SYSTEM PERMIT.

*QUANTITIES ESTIMATED.
SEE SECTION 104.03 OF THE STD. SPECS.

7/3/2018

R110666.DGN

QUANTITIES

DATE REVISED	DATE FILMED	DATE REVISED	DATE FILMED	FED. RD. DIST. NO.	STATE	FED. AID PROJ. NO.	SHEET NO.	TOTAL SHEETS
				6	ARK.			
				JOB NO.	110666		11	35

② QUANTITIES

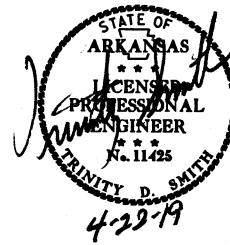

STRUCTURES

STATION	DESCRIPTION	REINFORCED CONCRETE PIPE CULVERTS (CLASS V)		STD. DWG. NOS.
		60"		
		LIN. FT.		
203+91	QUAD 60" x 44' R.C. PIPE CULVERT	176		PCC-1
219+00	QUAD 60" x 44' R.C. PIPE CULVERT	176		PCC-1
TOTALS:		352		

NOTE: FOR R.C. PIPE CULVERT INSTALLATIONS USE TYPE 3 BEDDING UNLESS OTHERWISE SPECIFIED.

SELECTED PIPE BEDDING

LOCATION	SELECTED PIPE BEDDING
	CU. YD.
ENTIRE PROJECT TO BE USED IF AND WHERE DIRECTED BY THE ENGINEER	60
TOTAL:	60

NOTE: QUANTITY ESTIMATED. SEE SECTION 104.03 OF THE STD. SPECS.

DRIVEWAYS & TURNOUTS

STATION	STATION	LOCATION	WIDTH	AGGREGATE BASE COURSE (CLASS 7)
			FEET	TON
203+91		DRIVEWAY	16	92.22
219+00		COUNTY ROAD	20	71.91
0+00	12+69	FARM ACCESS ROAD	16	1192.14
* ENTIRE PROJECT TEMPORARY DRIVES				100.00
TOTAL:				1456.27

* QUANTITY ESTIMATED. SEE SECTION 104.03 OF THE STD. SPECS. TO BE USED IF AND WHERE DIRECTED BY THE ENGINEER.

EARTHWORK

STATION	STATION	LOCATION / DESCRIPTION	UNCLASSIFIED EXCAVATION	COMPACTED EMBANKMENT	* SOIL STABILIZATION
			CU. YD.		TON
ENTIRE	PROJECT	12' FLAT BOTTOM DITCH	14600.58	847.17	
ENTIRE	PROJECT	FARM ACCESS DRIVEWAY	71.70	193.55	
ENTIRE	PROJECT	APPROACHES		715.00	
* ENTIRE PROJECT TO BE USED IF AND WHERE DIRECTED BY THE ENGINEER					100
TOTALS:			14672.28	1755.72	100

* QUANTITY ESTIMATED. SEE SECTION 104.03 OF THE STD. SPECS.

NOTE: EARTHWORK QUANTITIES SHOWN ABOVE SHALL BE PAID AS PLAN QUANTITY.

DATE REVISED	DATE FILMED	DATE REVISED	DATE FILMED	FED. RD. DIST. NO.	STATE	FED. AID PROJ. NO.	SHEET NO.	TOTAL SHEETS
5-9-19				6	ARK.			
						110666	12	35

② SUMMARY OF QUANTITIES AND REVISIONS



SUMMARY OF QUANTITIES

ITEM NUMBER	ITEM	QUANTITY	UNIT
201	CLEARING	5	STATION
201	GRUBBING	5	STATION
202	REMOVAL AND DISPOSAL OF PIPE CULVERTS	3	EACH
210	UNCLASSIFIED EXCAVATION	14672	CU. YD.
210	COMPACTED EMBANKMENT	1756	CU. YD.
SP & 210	SOIL STABILIZATION	100	TON
SS & 303	AGGREGATE BASE COURSE (CLASS 7)	1456	TON
601	MOBILIZATION	1.00	LUMP SUM
603	MAINTENANCE OF TRAFFIC	1.00	LUMP SUM
SS & 604	SIGNS	72	SQ. FT.
SS & 604	TRAFFIC DRUMS	48	EACH
606	60" REINFORCED CONCRETE PIPE CULVERTS (CLASS V)	352	LIN. FT.
606	SELECTED PIPE BEDDING	60	CU. YD.
620	LIME	10	TON
620	SEEDING	5.21	ACRE
SS & 620	MULCH COVER	10.42	ACRE
620	WATER	637.8	M. GAL.
621	TEMPORARY SEEDING	5.21	ACRE
621	SILT FENCE	4400	LIN. FT.
621	SEDIMENT BASIN	300	CU. YD.
621	OBLITERATION OF SEDIMENT BASIN	300	CU. YD.
621	SEDIMENT REMOVAL AND DISPOSAL	463	CU. YD.
621	ROCK DITCH CHECKS	54	CU. YD.
623	SECOND SEEDING APPLICATION	5.21	ACRE
635	ROADWAY CONSTRUCTION CONTROL	1.00	LUMP SUM

REVISIONS

DATE	REVISION	SHEET NUMBER
5-9-19	REPLACED THE UTILITY ADJUSTMENTS SPECIAL PROVISION WITH AN UPDATED VERSION	12

7/3/2018
R110666.DGN

SURVEY CONTROL COORDINATES

Project Name: s110666
 Date: 3/22/2017
 Coordinate System: ARKANSAS STATE PLANE - NORTH ZONE BASED ON GPS CONTROL,
 PROJECTED TO GROUND.
 Units: U.S. SURVEY FOOT

DATE REVISED	DATE FILMED	DATE REVISED	DATE FILMED	FED. RD. DIST. NO.	STATE	FED. AID PROJ. NO.	SHEET NO.	TOTAL SHEETS
				6	ARK.			
				JOB NO.	110666		13	35

2 SURVEY CONTROL DETAILS

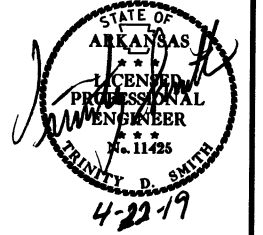

Point Name	Northing	Easting	Elev	Feature	Description
1	304130.4137	1670316.0886	250.697	CTL	STD AHTD MON. STAMPED PN: 1
2	304126.9113	1669784.3077	249.587	CTL	STD AHTD MON. STAMPED PN: 2
3	304135.0186	1669211.5744	249.354	CTL	STD AHTD MON. STAMPED PN: 3
4	304136.4511	1668422.5675	246.634	CTL	STD AHTD MON. STAMPED PN: 4
5	304164.7886	1667802.9575	245.174	CTL	STD AHTD MON. STAMPED PN: 5
6	304145.7357	1666774.7998	247.574	CTL	STD AHTD MON. STAMPED PN: 6
7	304127.7264	1665972.8572	242.467	CTL	STD AHTD MON. STAMPED PN: 7
8	308441.5711	1656975.3023	223.029	CTL	STD AHTD MON. STAMPED PN: 8
9	309442.9209	1656998.1697	226.853	CTL	STD AHTD MON. STAMPED PN: 9
10	309795.4423	1657011.4284	223.474	CTL	STD AHTD MON. STAMPED PN: 10
11	310588.5658	1657119.2097	223.720	CTL	STD AHTD MON. STAMPED PN: 11
12	311191.7423	1657117.1046	224.396	CTL	STD AHTD MON. STAMPED PN: 12
13	311851.3077	1657082.8056	221.344	CTL	STD AHTD MON. STAMPED PN: 13
14	312547.0875	1657120.5648	220.332	CTL	STD AHTD MON. STAMPED PN: 14
15	313367.3513	1657117.9336	222.121	CTL	STD AHTD MON. STAMPED PN: 15
16	314053.8496	1657121.4788	222.773	CTL	STD AHTD MON. STAMPED PN: 16
17	314713.4096	1657122.9859	222.107	CTL	STD AHTD MON. STAMPED PN: 17
18	315160.0071	1657125.4111	223.310	CTL	STD AHTD MON. STAMPED PN: 18
19	318642.6174	1659812.7502	222.226	CTL	STD AHTD MON. STAMPED PN: 19
20	319592.4350	1659828.2671	224.341	CTL	STD AHTD MON. STAMPED PN: 20
21	320100.1163	1659850.1514	227.503	CTL	STD AHTD MON. STAMPED PN: 21
22	320817.7497	1659796.8783	229.129	CTL	STD AHTD MON. STAMPED PN: 22
100	309829.5737	1671426.4251	251.257	GPS	AHTD GPS MON 190006
101	309890.9456	1669457.0826	249.010	GPS	AHTD GPS MON 190006A
102	309918.1024	1664308.8905	235.564	GPS	AHTD GPS MON 190013
103	312160.8961	1664329.3467	233.500	GPS	AHTD GPS MON 190013A
902	304243.8332	1662467.3295	236.429	TBM	15' N OF CL HWY 350
903	304381.4191	1658712.4603	225.807	TBM	16' N OF CL HWY 350
904	306373.3869	1656986.8990	224.385	TBM	16' E OF CL HWY 350
905	317845.5775	1658321.6306	224.517	TBM	18' S OF CL HWY 350
990	302270.6014	1668992.4546	254.290	BM	NGS BM J175 PN: 900
991	304209.9086	1669312.2892	249.090	BM	NGS BM 220 PN: 901

*Note - Rebar and Cap - Standard - 5/8" Rebar with 2" Aluminum Cap stamped
 *(standard markings common to all caps), or as indicated
 (other markings indicated in the point description of the individual point).
 USE CAF = 1.0 FOR STAKEOUT FOR THIS PROJECT
 A PROJECT CAF OF 0.9999418915 HAS BEEN USED TO COMPUTE THE ABOVE GROUND COORDINATES.
 THIS CAF IS INTENDED FOR USE WITHIN THE PROJECT LIMITS.
 GRID DISTANCE = GROUND DISTANCE X CAF.
 GRID COORDINATES ARE STORED UNDER FILE NAME s110574
 HORIZONTAL DATUM: NAD 83 (1997)
 VERTICAL DATUM: NAVD 88 POSITIONAL ACCURACY THIRD ORDER, UNLESS SPECIFIED OTHERWISE
 AT A SPECIFIC POINT.

REFERENCE POINTS (1500 SERIES) ARE TO BE USED TO ESTABLISH CONTROL
 IF THE PRIMARY CONTROL POINTS LISTED ABOVE HAVE BEEN DESTROYED.
 REFERENCE POINTS ARE NOT TO BE USED FOR VERTICAL CONTROL

BASIS OF BEARING:
 ARKANSAS STATE PLANE GRID BEARINGS - 0301-NORTH ZONE
 DETERMINED FROM GPS CONTROL POINTS: 190006-190006A, 190013-190013A
 CONVERGENCE ANGLE: 00-40-17 RIGHT AT LT: 35-11-11 LG: 090-50-47
 GRID AZIMUTH = ASTRONOMICAL AZIMUTH - CONVERGENCE ANGLE.

12' FLAT BOTTOM DITCH

POINT NO.	TYPE	STATION	NORTHING	EASTING
8000	POB	192+57.56	304146.2254	1670351.8478
8001	PI	194+28.05	304150.6544	1670181.4195
8002	PI	194+85.65	304148.8094	1670123.8458
8003	PI	196+03.05	304150.1437	1670006.4487
8004	PI	197+12.14	304147.4770	1669897.3943
8005	PI	197+62.37	304149.3023	1669847.1974
8006	PI	198+96.98	304147.9298	1669712.5958
8007	PI	200+09.79	304151.4118	1669599.8420
8008	PI	200+49.53	304154.9946	1669560.2605
8009	PI	201+36.78	304187.6346	1669479.3458
8010	PI	203+24.23	304215.7596	1669294.0207
8011	PI	203+67.45	304237.6233	1669256.7323
8012	PI	204+85.40	304297.8732	1669155.3388
8013	PI	206+57.48	304290.1006	1668983.4328
8014	PI	208+83.50	304160.9654	1668797.9357
8015	PI	217+52.56	304164.4722	1667928.8792
8016	PI	218+52.84	304172.3784	1667828.9103
8017	PC	219+07.47	304172.8609	1667774.2884
8019	PT	224+05.33	304202.1044	1667277.4954
8020	PC	227+20.90	304236.3584	1666963.7881
8022	PT	227+83.97	304241.1298	1666900.9093
8023	POE	229+89.00	304249.8844	1666696.0676

JOB 110574

POINT NO.	TYPE	STATION	NORTHING	EASTING
8024	POB	74+15.10	304114.3969	1670428.3307
8025	PC	75+13.57	304113.4416	1670329.8663
8027	PT	79+18.93	304113.0938	1669924.5127
8028	PI	92+63.57	304123.8314	1668579.9138
8029	PI	98+08.12	304124.6699	1668035.3611
8030	PC	100+77.55	304126.0896	1667768.9213
8032	PT	105+18.83	304145.4228	1667328.1775
8033	PC	105+22.68	304145.7395	1667324.3402
8035	PT	115+63.77	304136.8954	1666284.7173
8036	PC	115+64.81	304136.7920	1666283.6806
8038	PT	120+30.55	304109.4690	1665818.8731
8039	POE	130+43.46	304091.1641	1664806.1302

FARM ACCESS ROAD

POINT NO.	TYPE	STATION	NORTHING	EASTING
8040	POB	0+00.00	304250.2259	1667776.0191
8041	PC	3+27.41	304258.9383	1667448.7259
8043	PT	5+32.47	304275.3793	1667244.4194
8044	PC	10+69.29	304347.0890	1666712.4194
8046	PT	11+47.98	304369.6036	1666637.3501
8047	POE	12+83.85	304428.5511	1666514.9367

SURVEY CONTROL DETAILS

DATE REVISED	DATE FILED	DATE REVISED	DATE FILED	FED. RD. DIST. NO.	STATE	FED. AID PROJ. NO.	SHEET NO.	TOTAL SHEETS
				6	ARK.			
				JOB NO.	110666		14	35

2 SURVEY CONTROL DETAILS

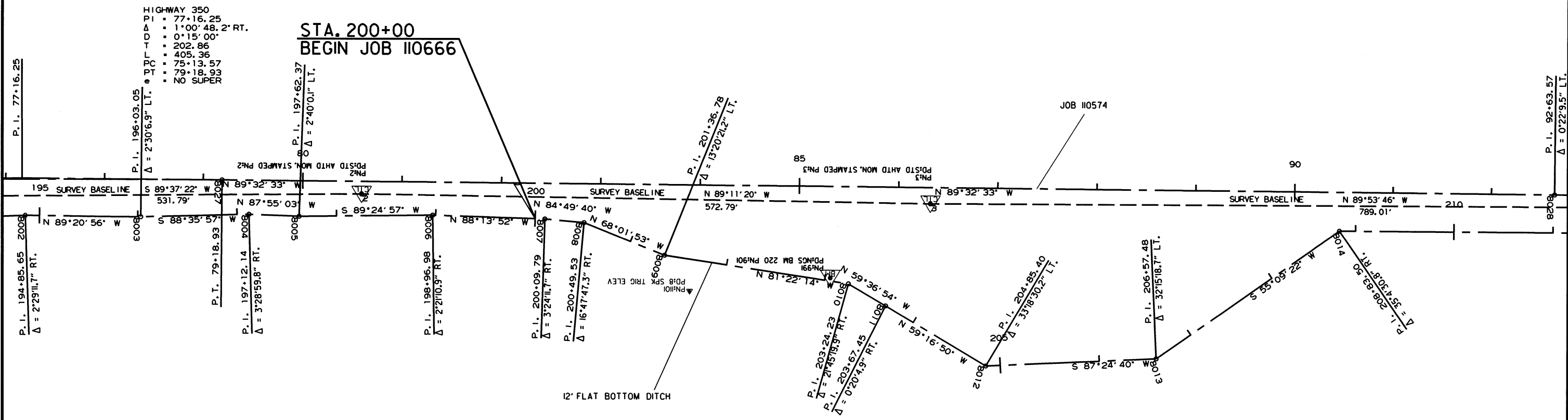
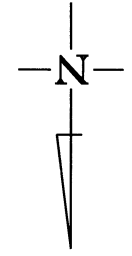
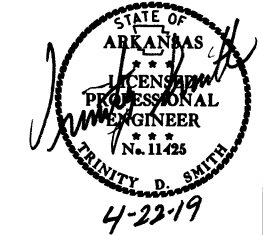

STA. 200+00
BEGIN JOB #110666

7/5/2018

RT10666.DGN

SURVEY CONTROL DETAILS

DATE REVISED	DATE FILMED	DATE REVISED	DATE FILMED	FED. PROJ. DIST. NO.	STATE	FED. AID PROJ. NO.	SHEET NO.	TOTAL SHEETS
				6	ARK.			
						JOB NO. 110666	15	35

2 SURVEY CONTROL DETAILS

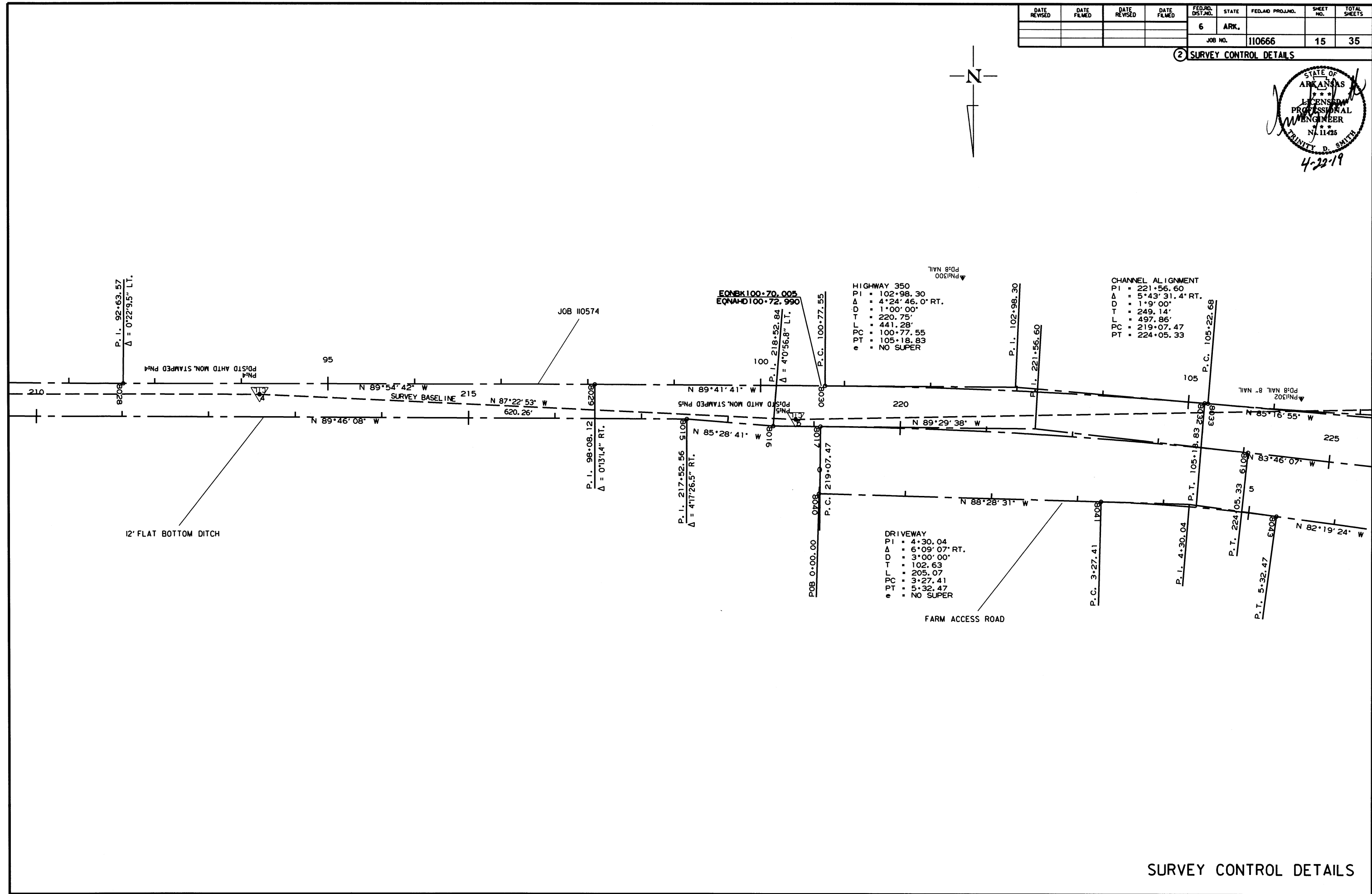
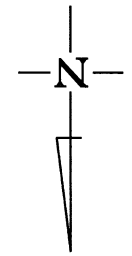
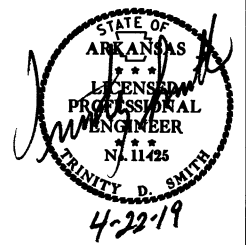

7/3/2018
R110666.DGN

DATE REVISED	DATE FILMED	DATE REVISED	DATE FILMED	FED. AID DIST. NO.	STATE	FED. AID PROJ. NO.	SHEET NO.	TOTAL SHEETS
				6	ARK.		16	35
				JOB NO.		110666	16	35

2 SURVEY CONTROL DETAILS

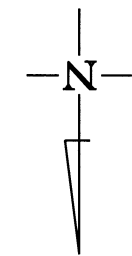
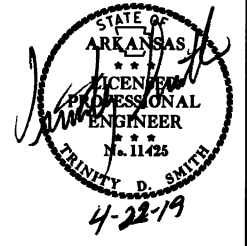

STA. 229+88.00
END JOB 110666

HIGHWAY 350
PI = 110+44.66
Δ = 10°24'39.3" LT.
D = 1'00'00"
T = 521.98'
L = 1041.09'
PC = 105+22.68
PT = 115+63.77
e = NO SUPER

CHANNEL ALIGNMENT
PI = 227+52.45
Δ = 3°47'3.3" LT.
D = 6'00'00"
T = 31.55'
L = 63.07'
PC = 227+20.90
PT = 227+83.97

HIGHWAY 350
PI = 117+97.81
Δ = 4°39'26.6" RT.
D = 1'00'00"
T = 233.00'
L = 465.74'
PC = 115+64.81
PT = 120+30.55
e = NO SUPER

DRIVEWAY
PI = 11+08.96
Δ = 18°02'01" RT.
D = 22'55'06"
T = 39.68'
L = 78.70'
PC = 10+69.29
PT = 11+47.98
e = NO SUPER

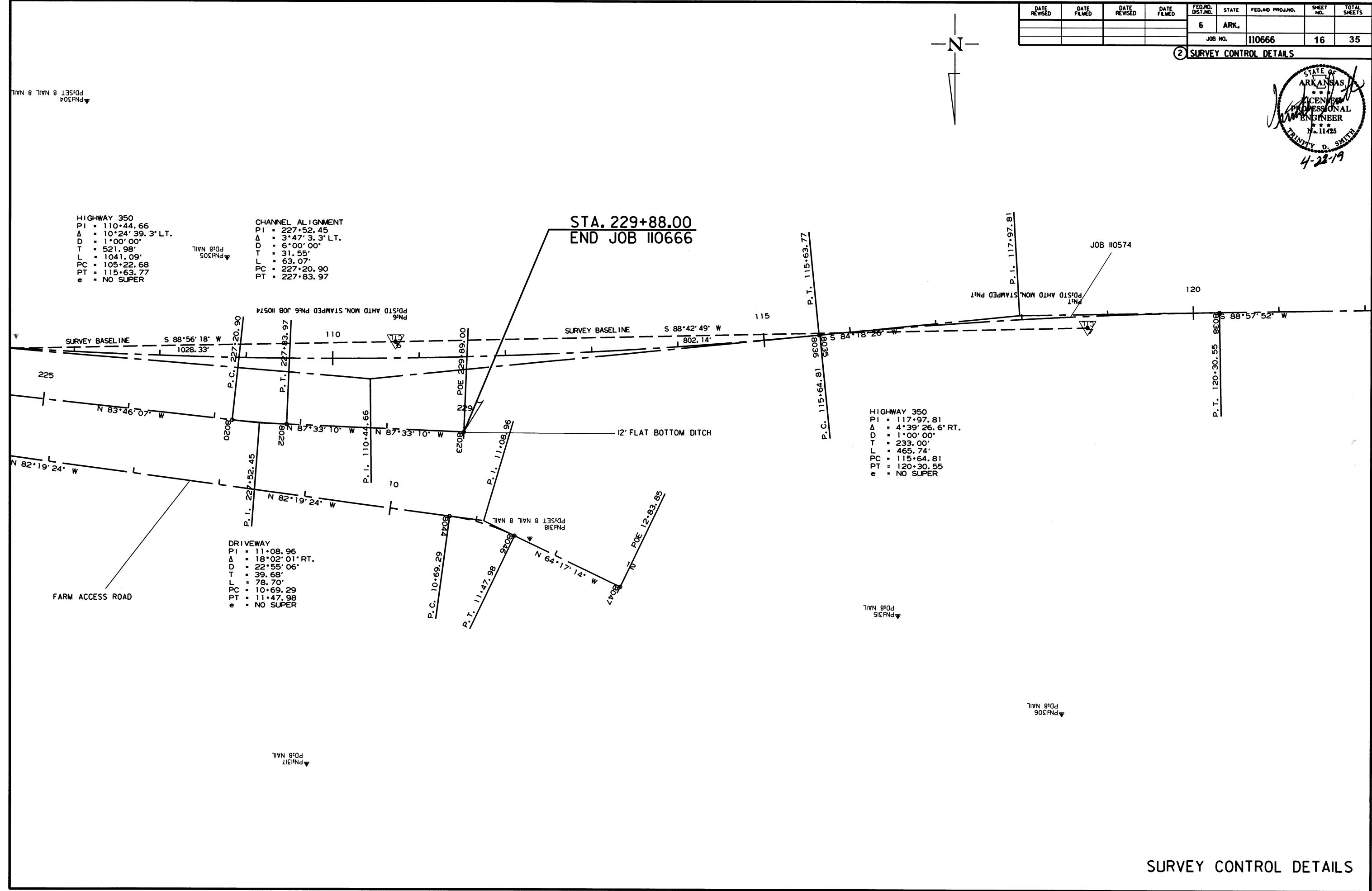

7/3/2018

R110666.DGN

DATE REVISED	DATE FILMED	DATE REVISED	DATE FILMED	FED. RD. DIST. NO.	STATE	FED. AID PROJ. NO.	SHEET NO.	TOTAL SHEETS
				6	ARK.			
JOB NO. 110666							17	35

2 PLAN AND PROFILE SHEETS

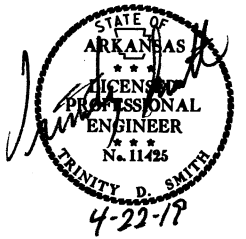

HIGHWAY 350
 P.I. = 77+16.25
 Δ = 1°00'48.2" RT.
 D = 0°15'00"
 202.86
 405.36
 75+13.57
 79+18.93
 NO SUPER

STA. 200+00
 BEGIN JOB 110666

STA. 202+85 IN PLACE
 8' x 4' x 35' R.C. BOX CULVERT
 TO BE REPLACED BY THE RAILROAD
 WITH A BRIDGE STRUCTURE
 025 = 404.67 CFS, D.A. = 590 ACRES

STA. 203+91 IN PLACE
 96" x 40' METAL PIPE CULVERT
 REMOVE AND CONSTRUCT
 QUAD. 60" x 44' RC PIPE CULVERT
 CONSTRUCT APPROACH = 295 CU. YDS.

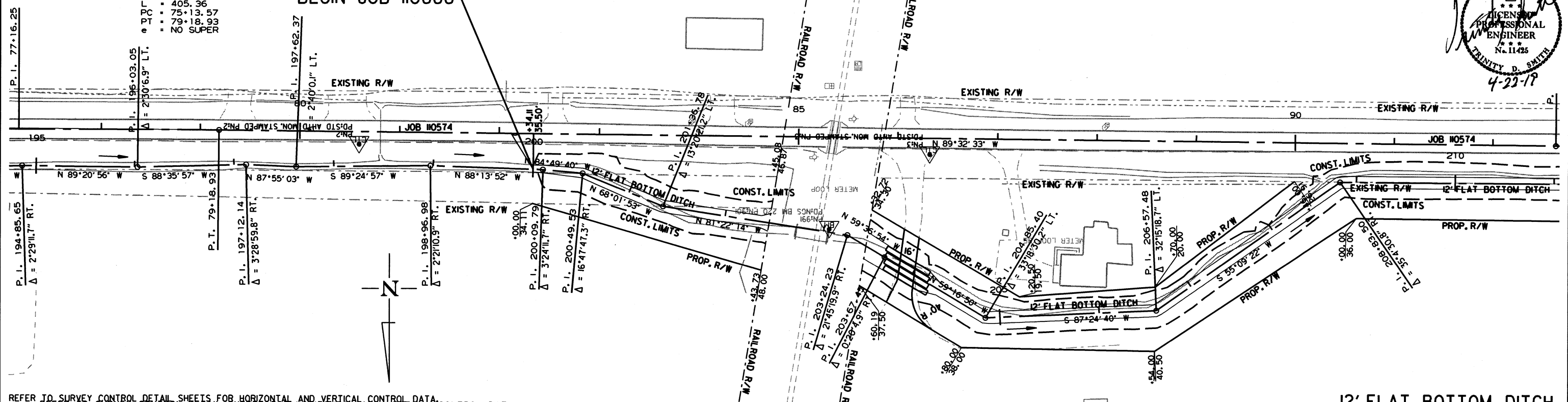

REFER TO SURVEY CONTROL DETAIL SHEETS FOR HORIZONTAL AND VERTICAL CONTROL DATA.
 REFER TO SURVEY CONTROL DETAIL SHEETS FOR HORIZONTAL AND VERTICAL CONTROL DATA.

12' FLAT BOTTOM DITCH

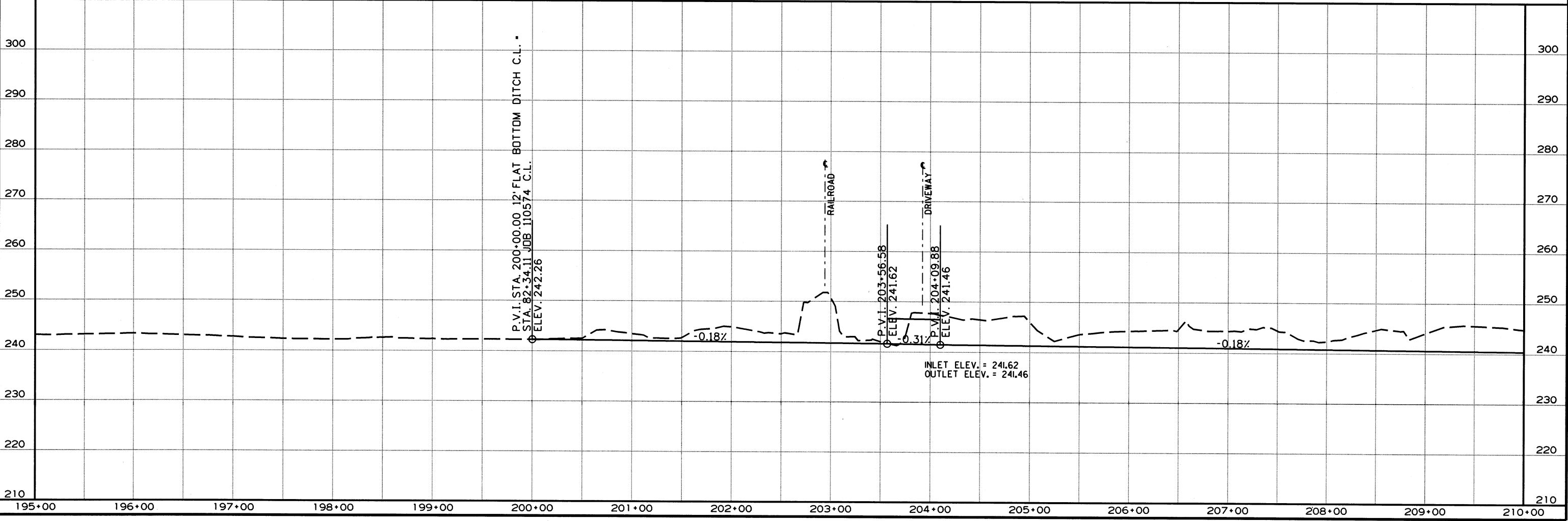

4/19/2019 R110666.DGN

HIGHWAY 350 CENTERLINE ALIGNMENT IS SHOWN FROM JOB #10574 AND IS USED FOR SETTING RIGHT OF WAY POINTS FROM STA. 90+00 FORWARD.

STA. 219+00 IN PLACE
 DBL 60" x 60" METAL PIPE CULVERT
 REMOVE AND CONSTRUCT
 QUAD. 60" x 44" RC PIPE CULVERT
 CONSTRUCT APPROACH = 420 CU. YDS.

DATE REVISED	DATE FILMED	DATE REVISED	DATE FILMED	FED. RD. DIST. NO.	STATE	FED. AID PROJ. NO.	SHEET NO.	TOTAL SHEETS
				6	ARK.			
				JOB NO.	110666		18	35

2 PLAN AND PROFILE SHEETS

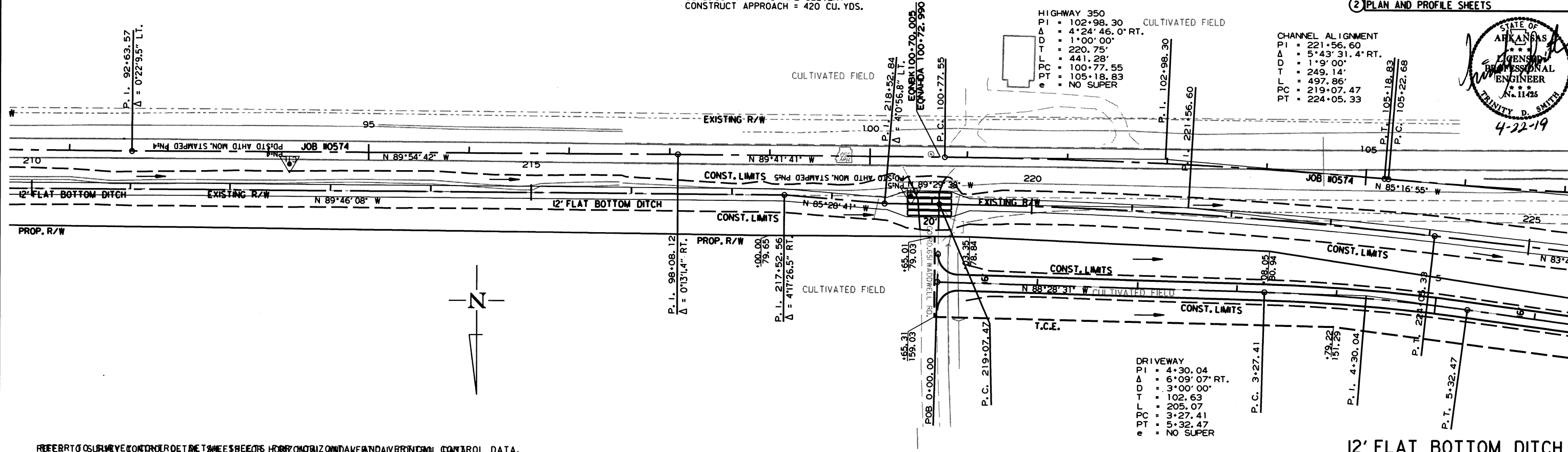
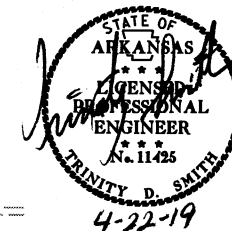

FREE TO USE FOR CONTROL DATA

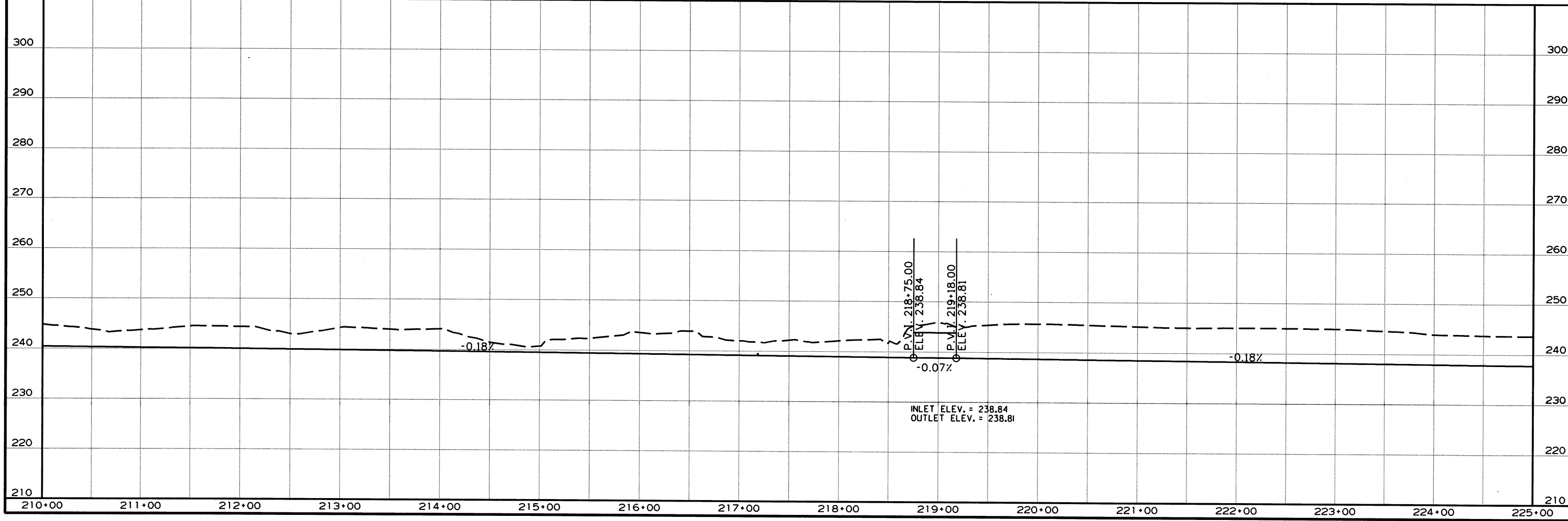

4/19/2019

R110666.DGN

HIGHWAY 350
 PI = 110+44.66
 Δ = 10°24'39.3" LT.
 D = 1°00'00"
 T = 521.98'
 L = 1041.09'
 PC = 105+22.68
 PT = 115+63.77
 e = NO SUPER

CHANNEL ALIGNMENT
 PI = 227+52.45
 Δ = 3°47'3.3" LT.
 D = 6°00'00"
 T = 31.55'
 L = 63.07'
 PC = 227+20.90
 PT = 227+83.97

CULTIVATED FIELD

STA. 229+88.00
 END JOB 110666

DATE REVISED	DATE FILMED	DATE REVISED	DATE FILMED	FED. RD. DIST. NO.	STATE	FED. AID PROJ. NO.	SHEET NO.	TOTAL SHEETS
				6	ARK.		19	35

② PLAN AND PROFILE SHEETS

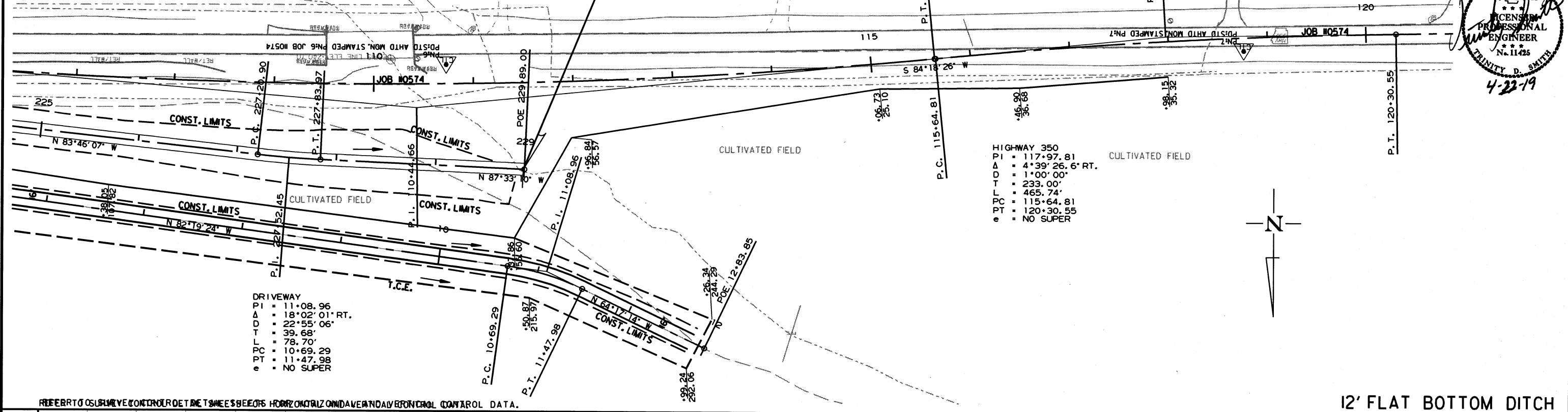
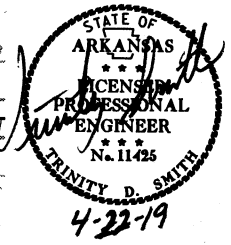

REFER TO SURVEY CONTROL DETAILS SHEETS BEHIND THIS SHEET FOR HORIZONTAL AND VERTICAL CONTROL DATA.

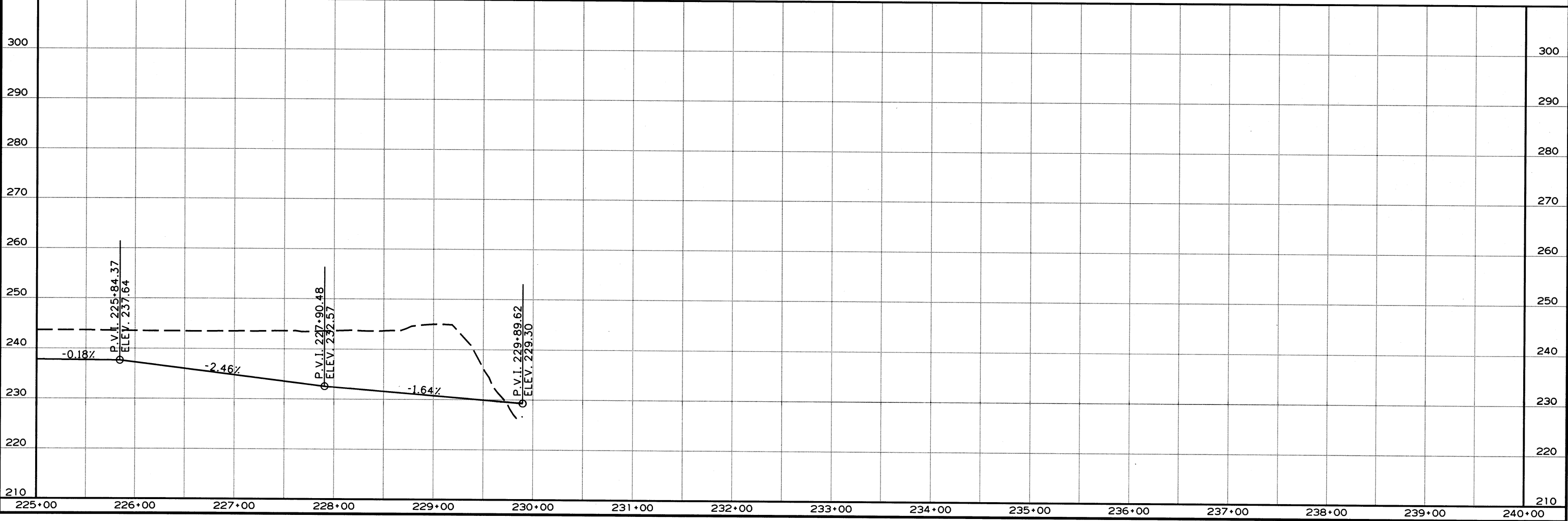

4/19/2019 R110666.DGN

DATE REVISED	DATE FILMED	DATE REVISED	DATE FILMED	FED. RD. DIST. NO.	STATE	FED. AID PROJ. NO.	SHEET NO.	TOTAL SHEETS
				6	ARK.			
						110666	20	35

2 CROSS SECTIONS

AREA CUT 74
AREA FILL 19

202+44 BEGIN RAILROAD RIGHT OF WAY

CUT VOLUME 121
FILL VOLUME 31

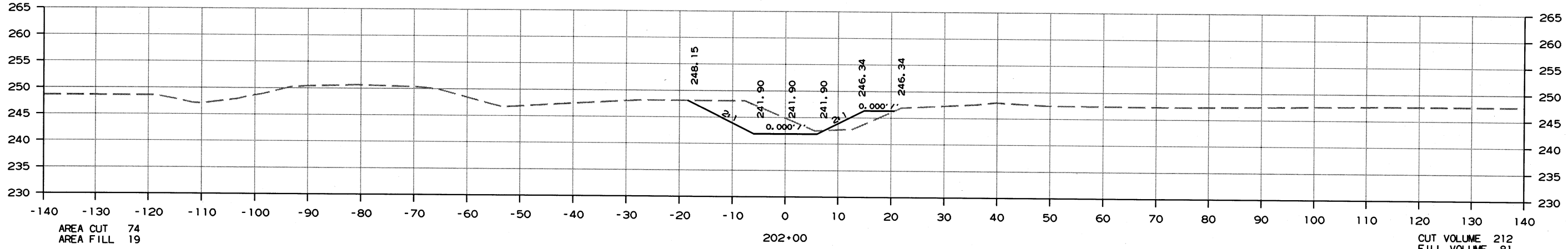

AREA CUT 40
AREA FILL 24

201+00

CUT VOLUME 74
FILL VOLUME 45

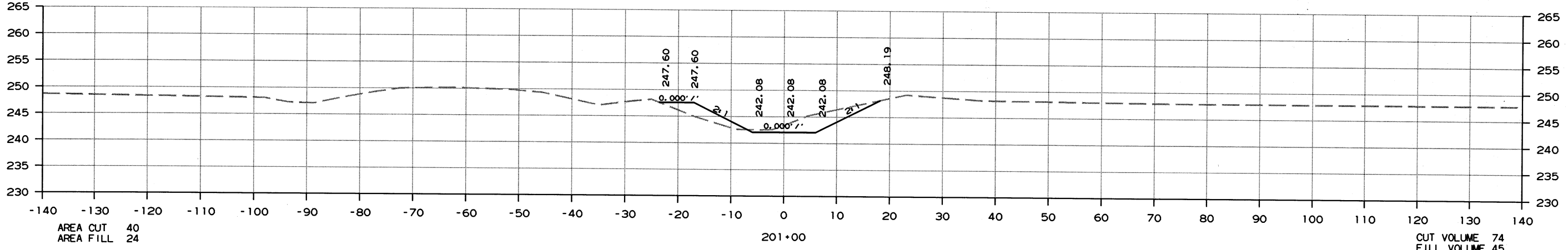

AREA CUT 0
AREA FILL 0

200+00
BEGIN 12' FLAT BOTTOM DITCH

CUT VOLUME 0
FILL VOLUME 0

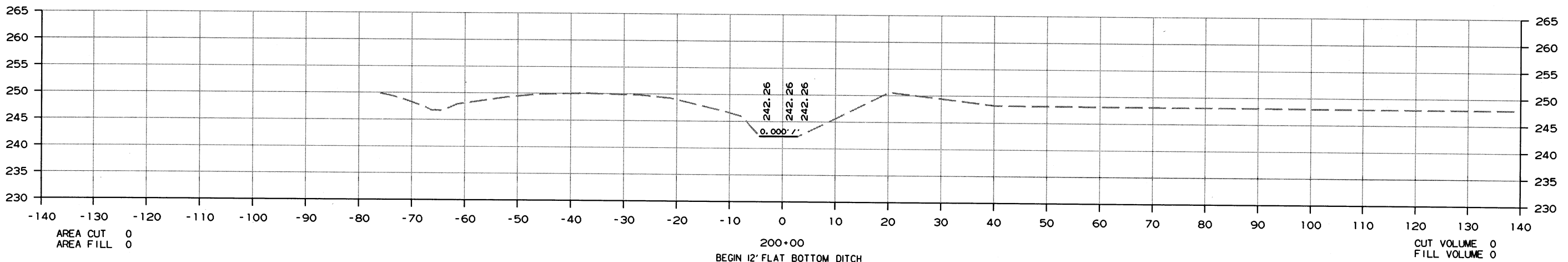

CROSS SECTION STA. 200+00 TO STA. 202+00

7/3/2018

RI10666.DGN

DATE REVISED	DATE FILMED	DATE REVISED	DATE FILMED	FED. DIST. NO.	STATE	FED. AID PROJ. NO.	SHEET NO.	TOTAL SHEETS
				6	ARK.			
						JOB NO. 110666	21	35

2 CROSS SECTIONS

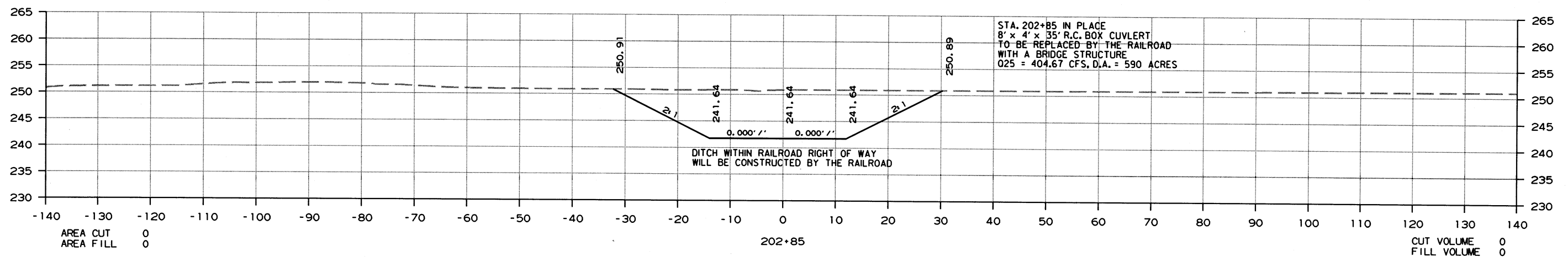
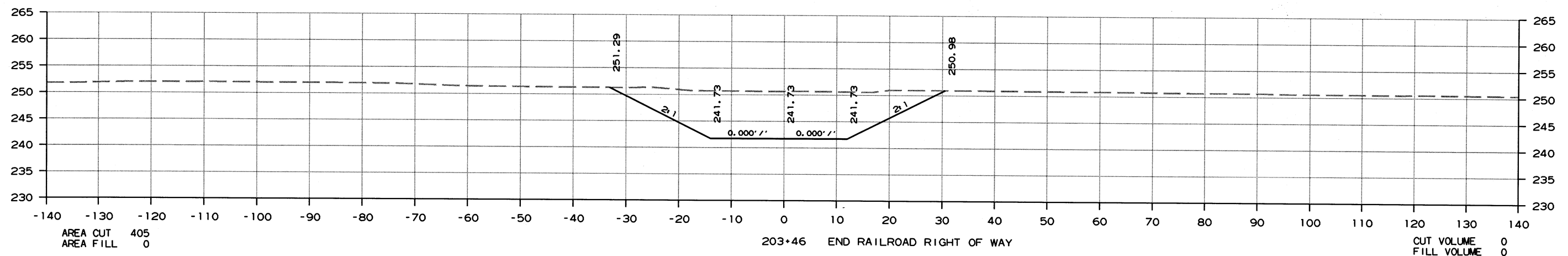
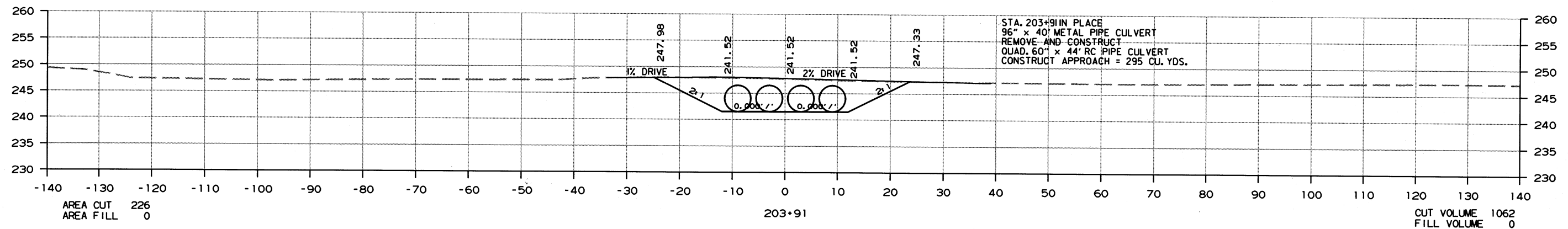

CROSS SECTION STA. 202+85 TO STA. 203+91

7/3/2018

R110666.DGN

DATE REVISED	DATE FILMED	DATE REVISED	DATE FILMED	FED. RD. DIST. NO.	STATE	FED. AID PROJ. NO.	SHEET NO.	TOTAL SHEETS
				6	ARK.			
				JOB NO.	110666		22	35

2 CROSS SECTIONS

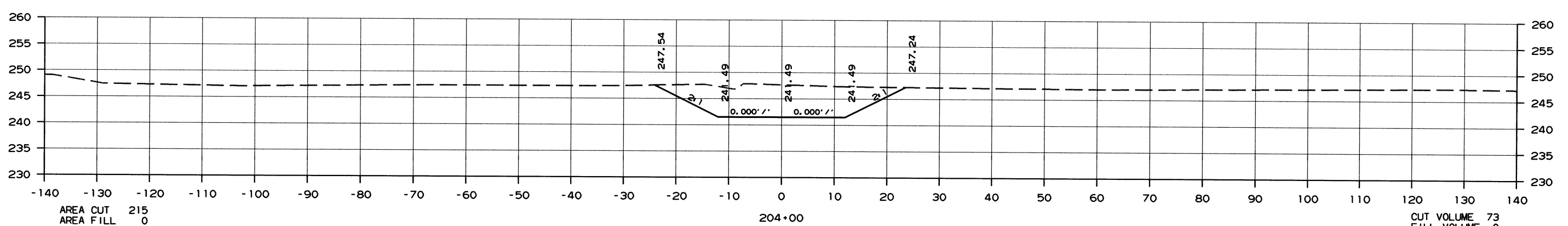
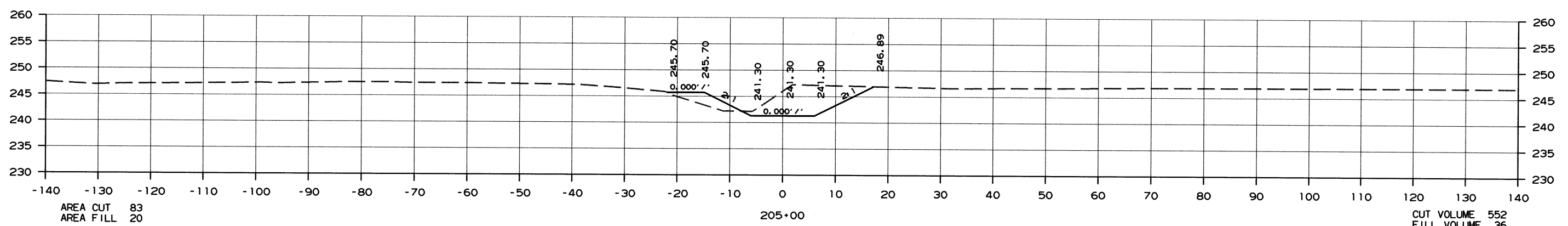
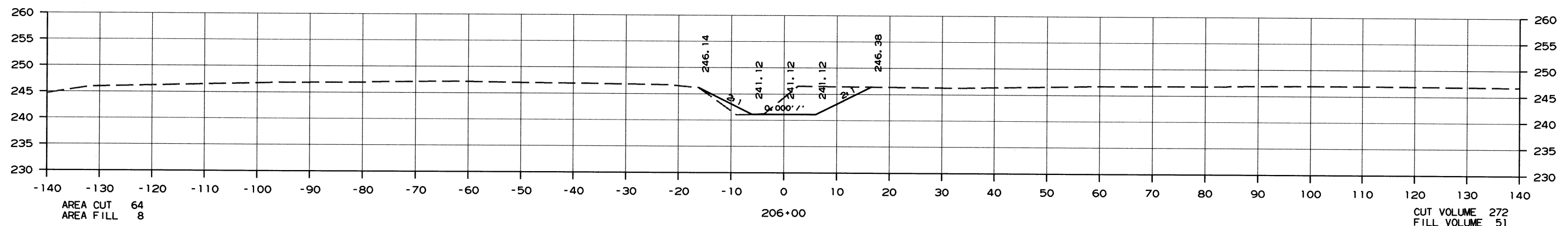
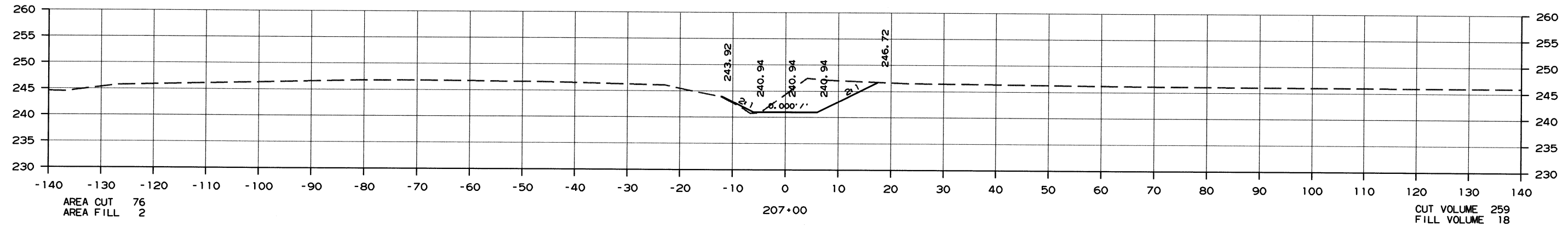

CROSS SECTION STA. 204+00 TO STA. 207+00

7/3/2018

R110666.DGN

DATE REVISED	DATE FILMED	DATE REVISED	DATE FILMED	FED. RD. DIST. NO.	STATE	FED. AID PROJ. NO.	SHEET NO.	TOTAL SHEETS
				6	ARK.			
						JOB NO. 110666	23	35

② CROSS SECTIONS

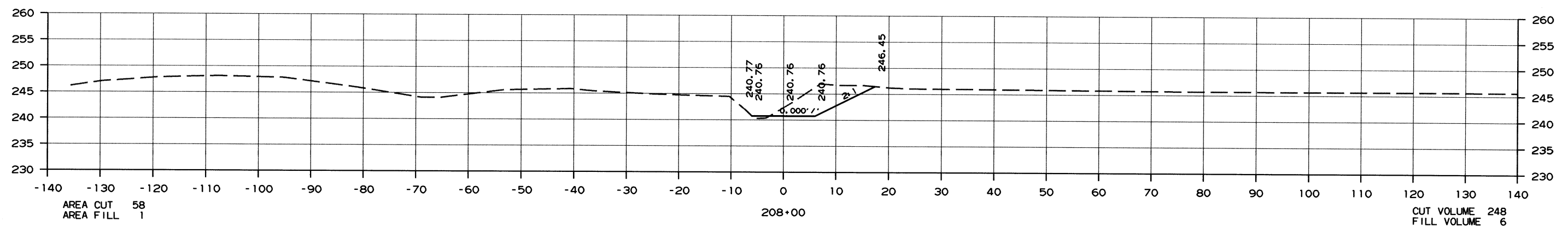
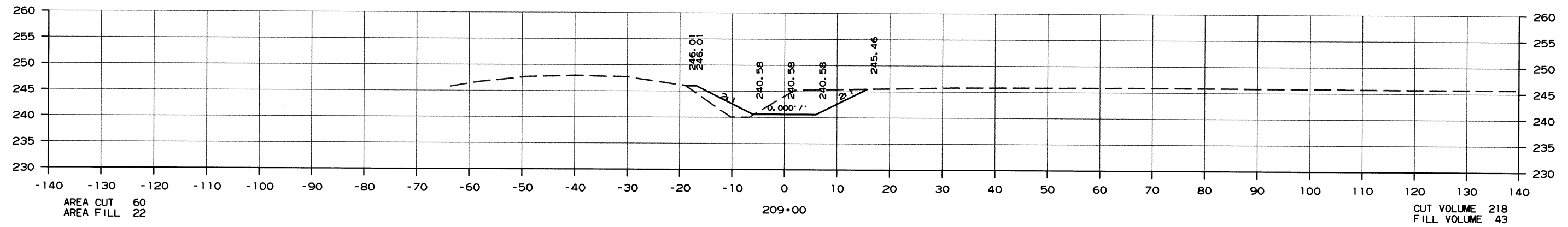
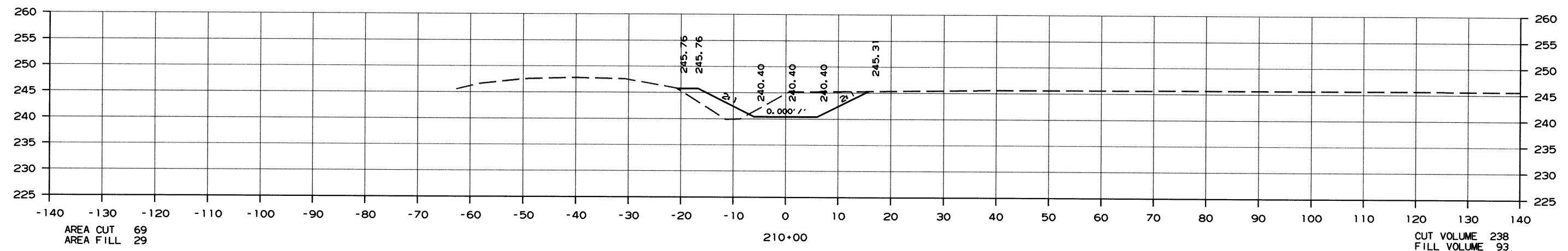

CROSS SECTION STA. 208+00 TO STA. 210+00

7/3/2018
R110666.DGN

DATE REVISED	DATE FILMED	DATE REVISED	DATE FILMED	FED. RD. DIST. NO.	STATE	FED. AID PROJ. NO.	SHEET NO.	TOTAL SHEETS
				6	ARK.			
				JOB NO.	110666		24	35

2 CROSS SECTIONS

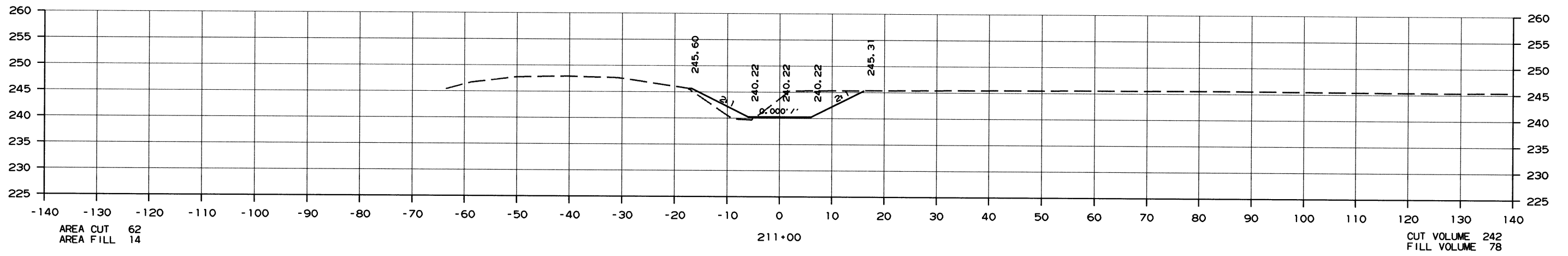
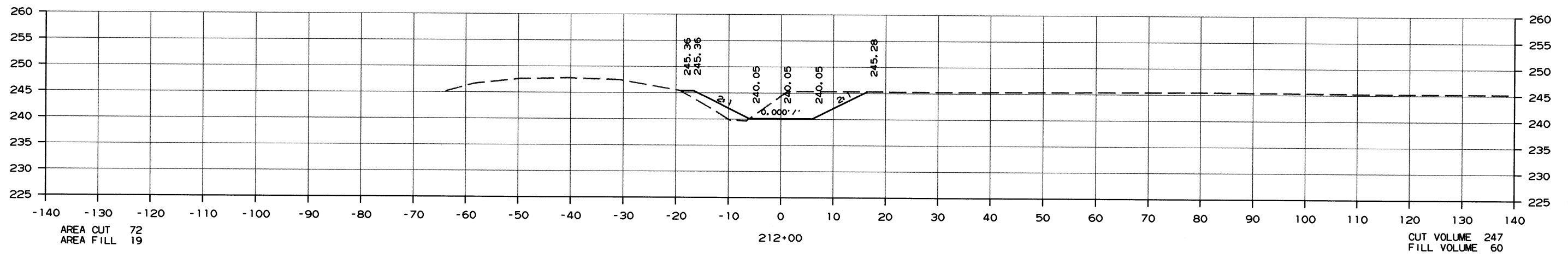
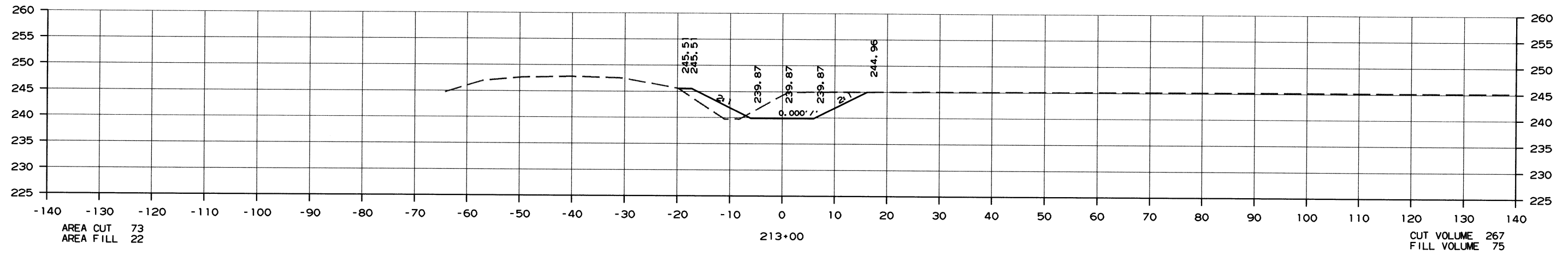

CROSS SECTION STA. 211+00 TO STA. 213+00

7/3/2018

R110666.DGN

DATE REVISED	DATE FILMED	DATE REVISED	DATE FILMED	FED. RD. DIST. NO.	STATE	FED. AID PROJ. NO.	SHEET NO.	TOTAL SHEETS
				6	ARK.			
				JOB NO.	110666		25	35

② CROSS SECTIONS

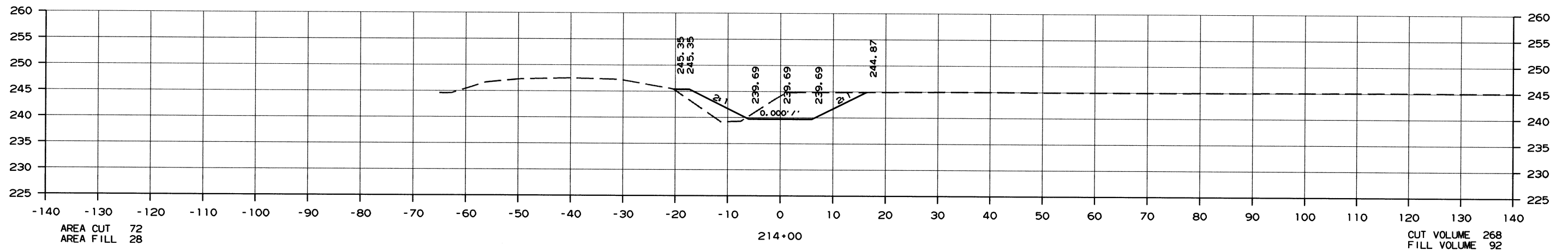
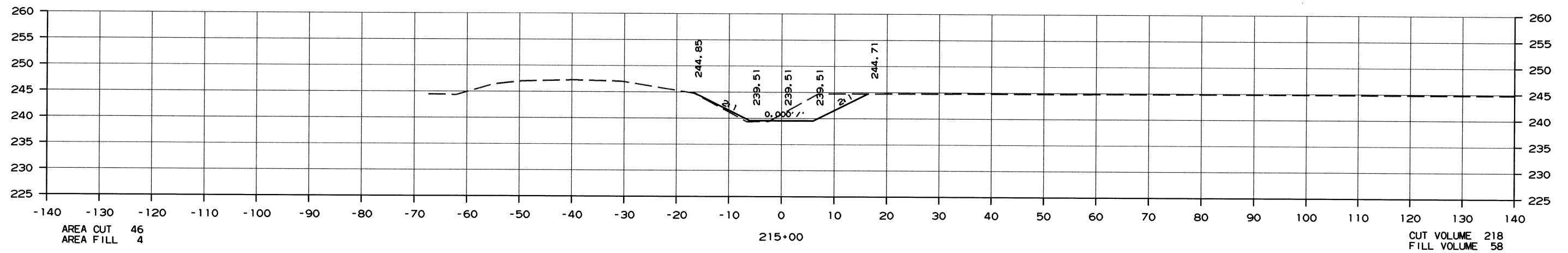
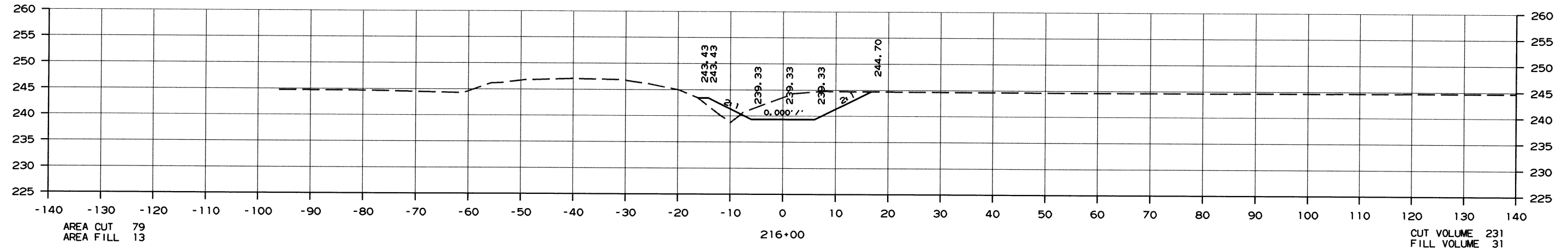

CROSS SECTION STA. 214+00 TO STA. 216+00

7/3/2018

RT10666.DGN

DATE REVISED	DATE FILMED	DATE REVISED	DATE FILMED	FED. RD. DIST. NO.	STATE	FED. AID PROJ. NO.	SHEET NO.	TOTAL SHEETS
				6	ARK.			
						JOB NO. 110666	26	35

2 CROSS SECTIONS

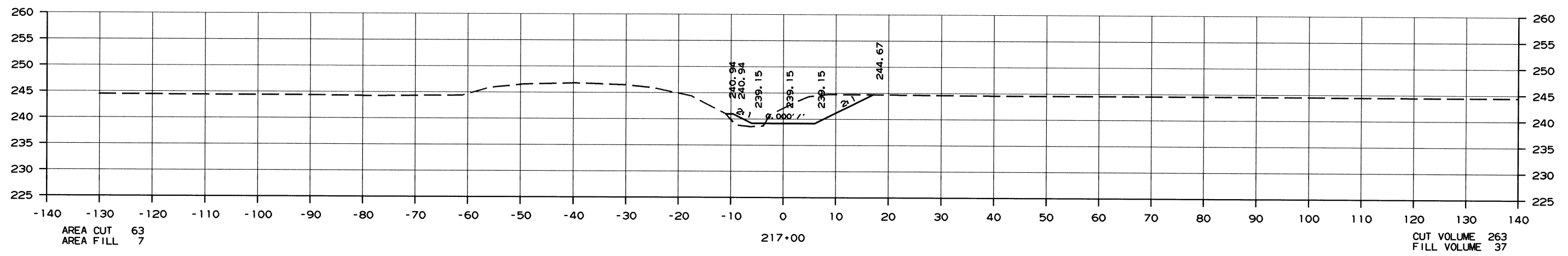
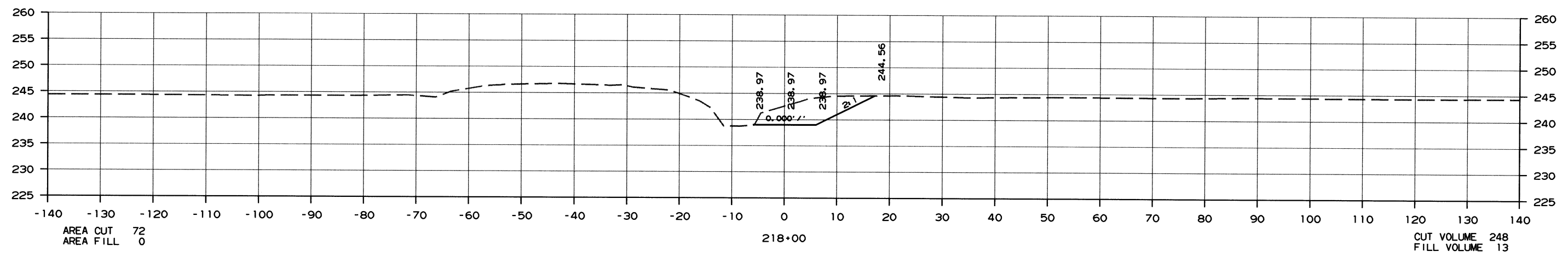
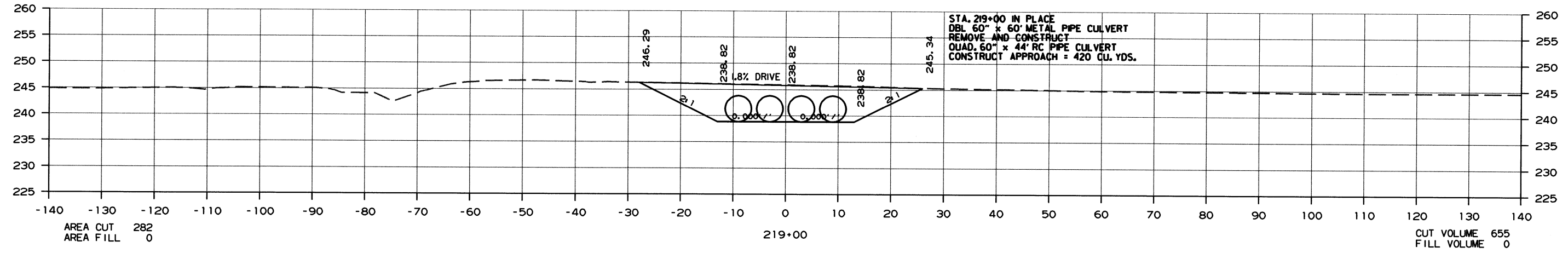

CROSS SECTION STA. 217+00 TO STA. 219+00

7/3/2018

R110666.DGN

DATE REVISED	DATE FILMED	DATE REVISED	DATE FILMED	FED. RD. DIST. NO.	STATE	FED. AID PROJ. NO.	SHEET NO.	TOTAL SHEETS
				6	ARK.			
JOB NO. 110666							27	35

2 CROSS SECTIONS

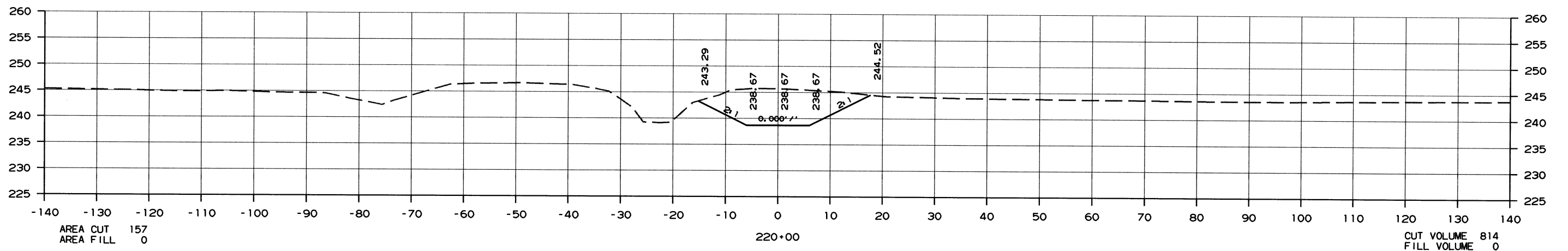
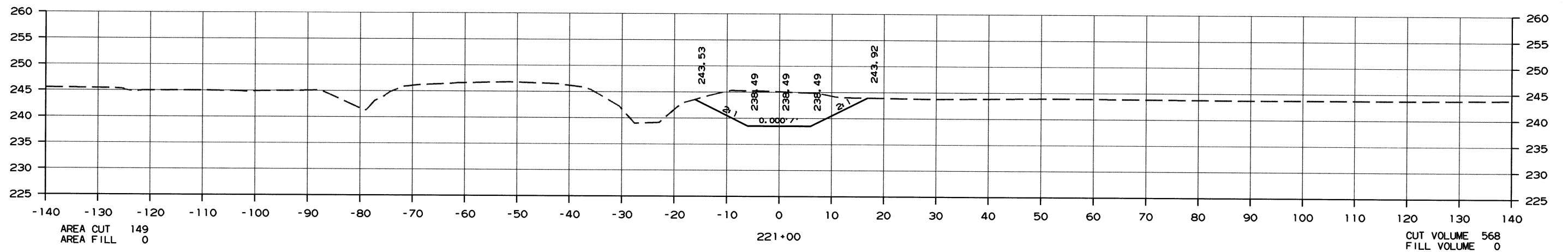
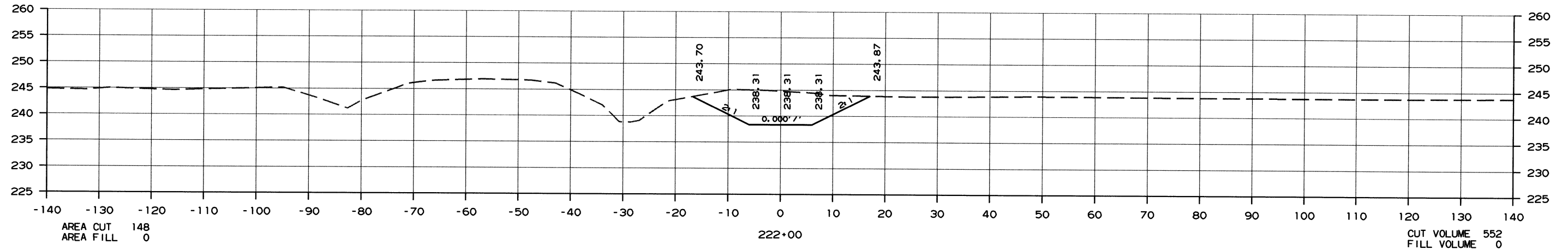

CROSS SECTION STA. 220+00 TO STA. 222+00

7/3/2018

R110666.DGN

DATE REVISED	DATE FILMED	DATE REVISED	DATE FILMED	FED. RD. DIST. NO.	STATE	FED. AID PROJ. NO.	SHEET NO.	TOTAL SHEETS
				6	ARK.			
						JOB NO. 110666	28	35

2 CROSS SECTIONS

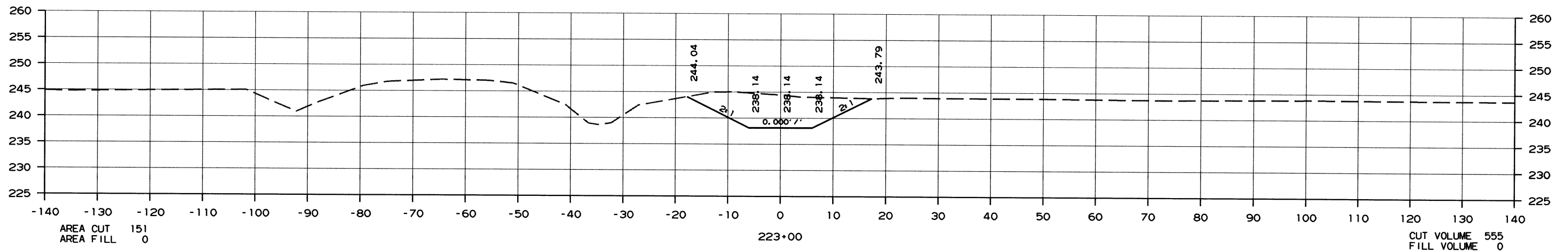
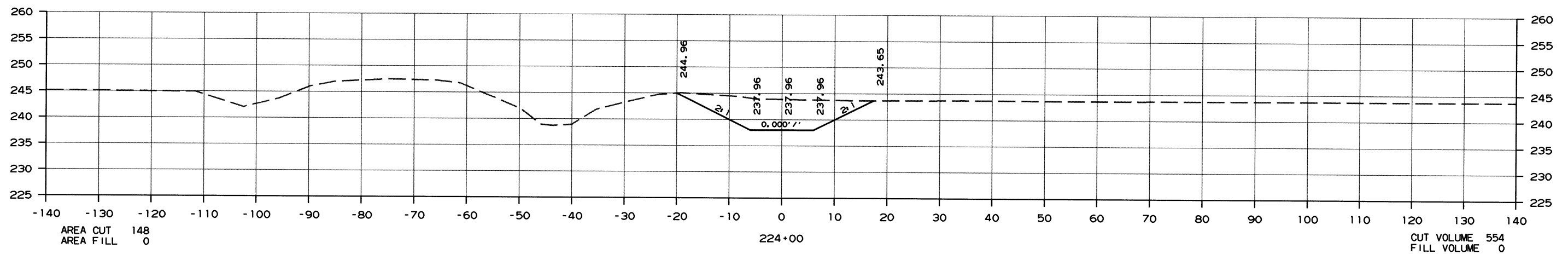
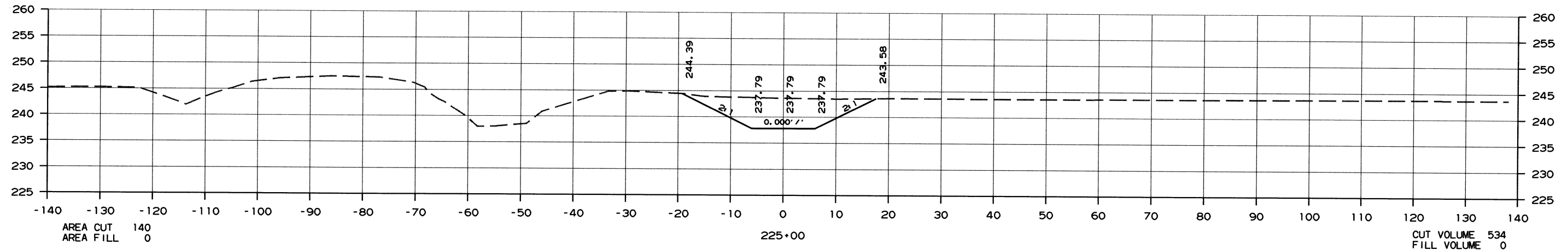

CROSS SECTION STA. 223+00 TO STA. 225+00

7/3/2018

R110666.DGN

DATE REVISED	DATE FILMED	DATE REVISED	DATE FILMED	FED. RD. DIST. NO.	STATE	FED. AID PROJ. NO.	SHEET NO.	TOTAL SHEETS
				6	ARK.			
				JOB NO.	110666		29	35

2 CROSS SECTIONS

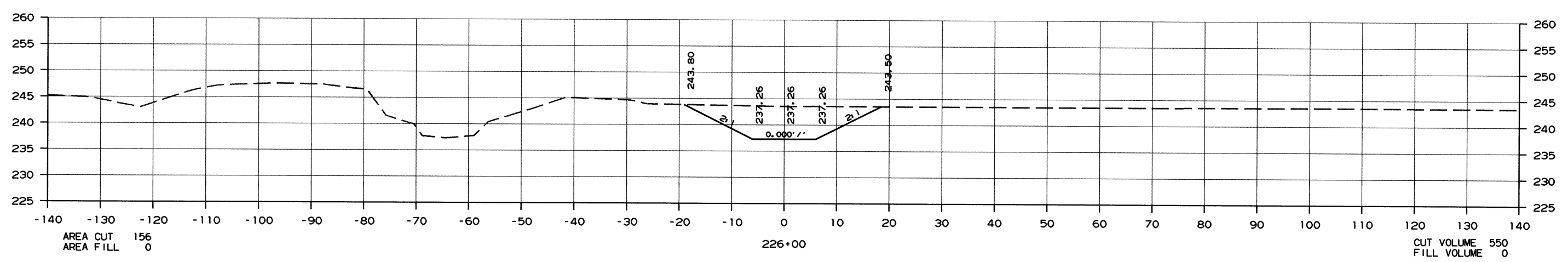
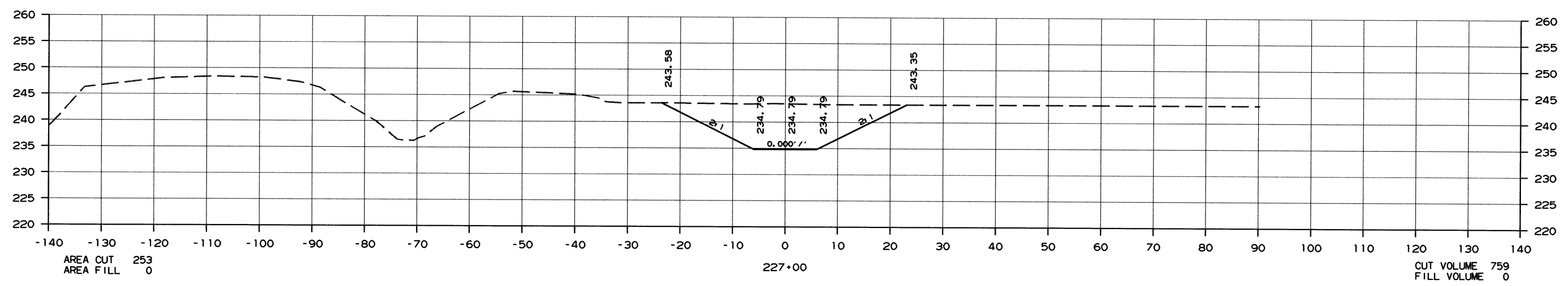
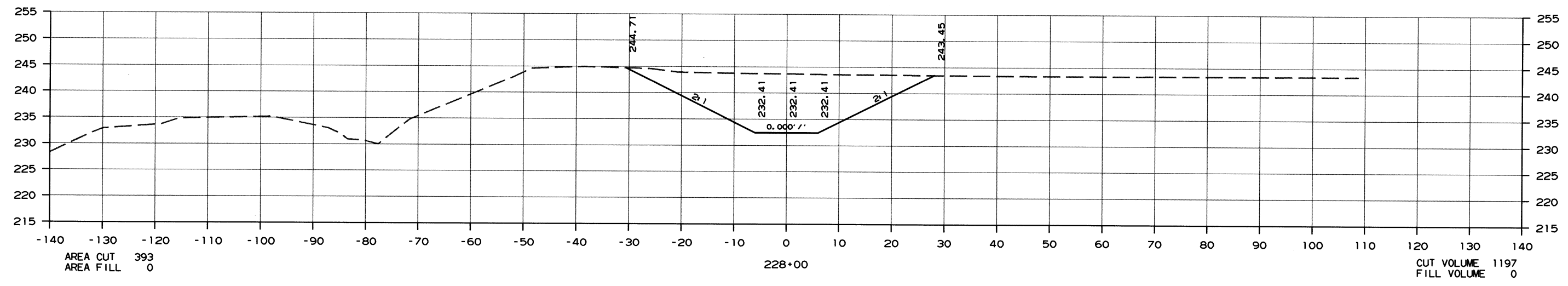

CROSS SECTION STA. 226+00 TO STA. 228+00

7/3/2018

R110666.DGN

DATE REVISED	DATE FILMED	DATE REVISED	DATE FILMED	FED. RD. DIST. NO.	STATE	FED. AID PROJ. NO.	SHEET NO.	TOTAL SHEETS
				6	ARK.			
				JOB NO.	110666		30	35

② CROSS SECTIONS

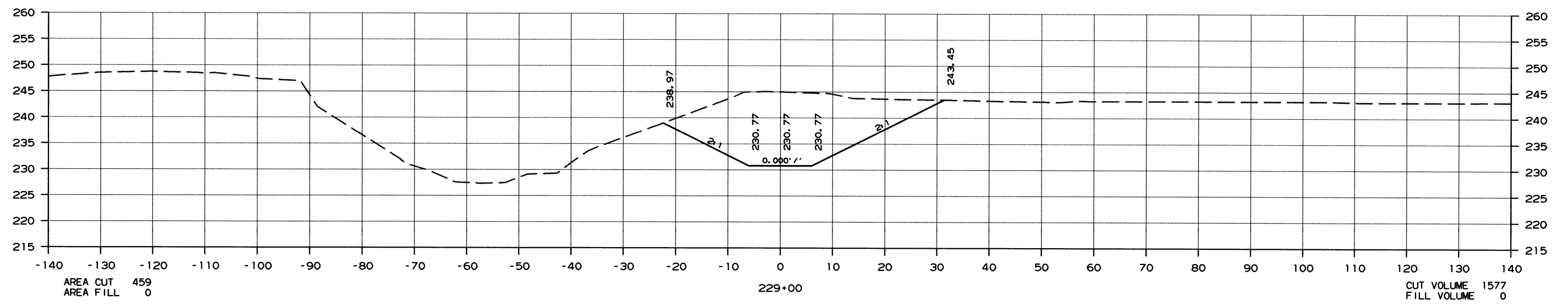
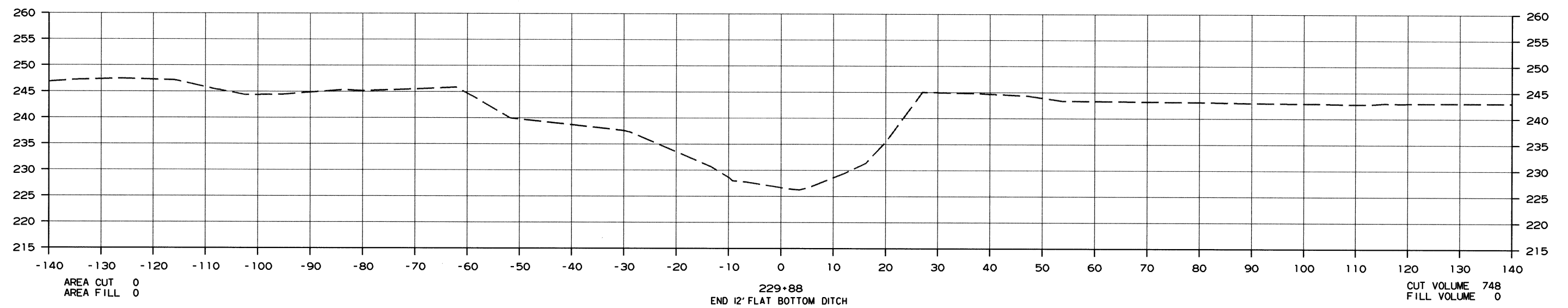

CROSS SECTION STA. 229+00 TO STA. 229+88

7/3/2018

R110666.DGN

DATE REVISED	DATE FILMED	DATE REVISED	DATE FILMED	FED. RD. DIST. NO.	STATE	FED. AID PROJ. NO.	SHEET NO.	TOTAL SHEETS
				6	ARK.			
						JOB NO. 110666	31	35

② CROSS SECTIONS

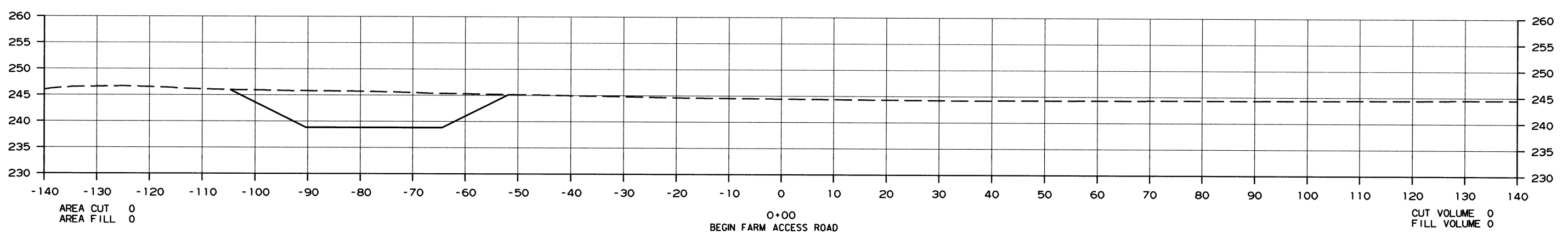
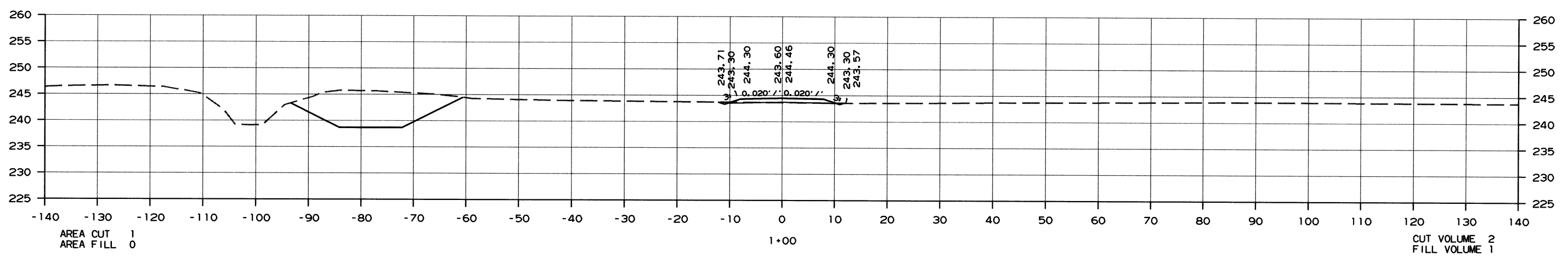
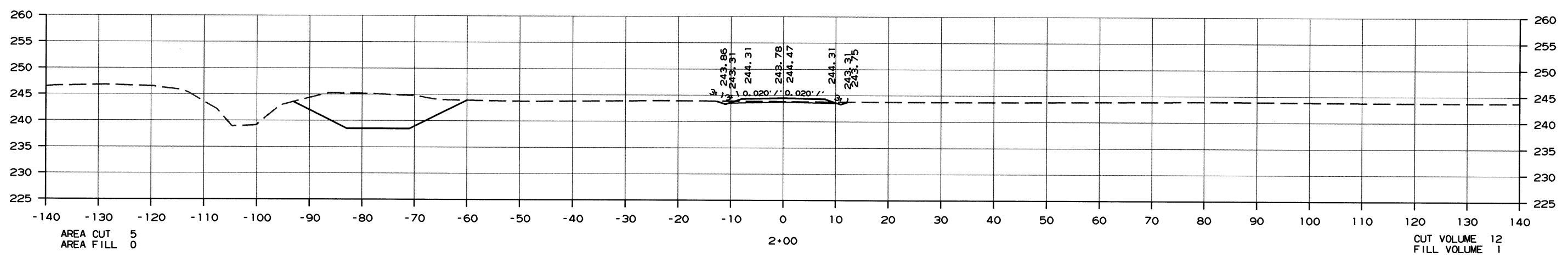

CROSS SECTION STA. 0+00 TO STA. 2+00

R110666.DGN 4/13/2018

DATE REVISED	DATE FILMED	DATE REVISED	DATE FILMED	FED. RD. DIST. NO.	STATE	FED. AID PROJ. NO.	SHEET NO.	TOTAL SHEETS
				6	ARK.			
				JOB NO.	110666		32	35

② CROSS SECTIONS

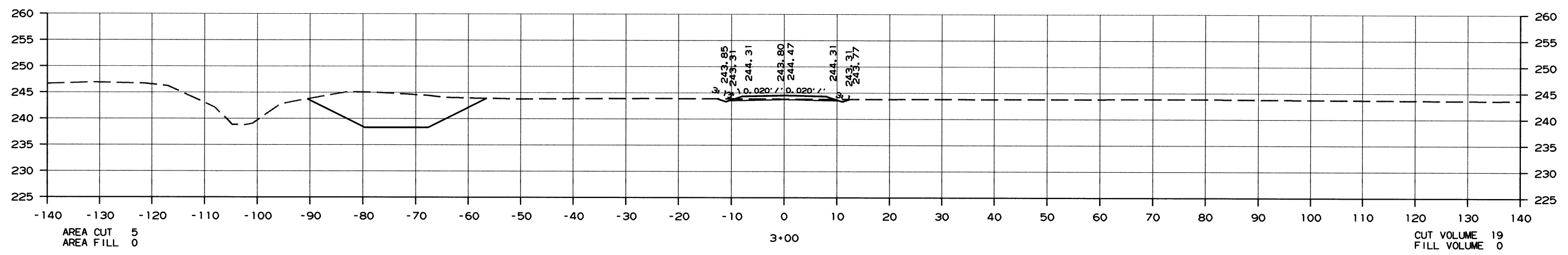
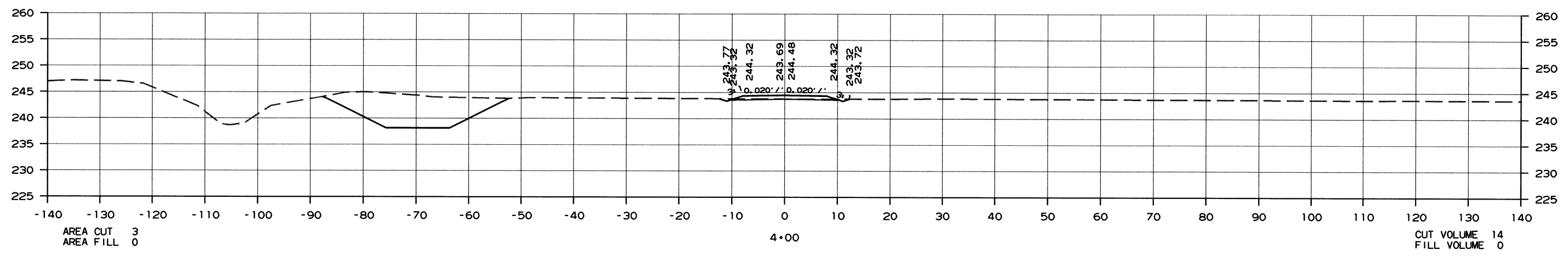
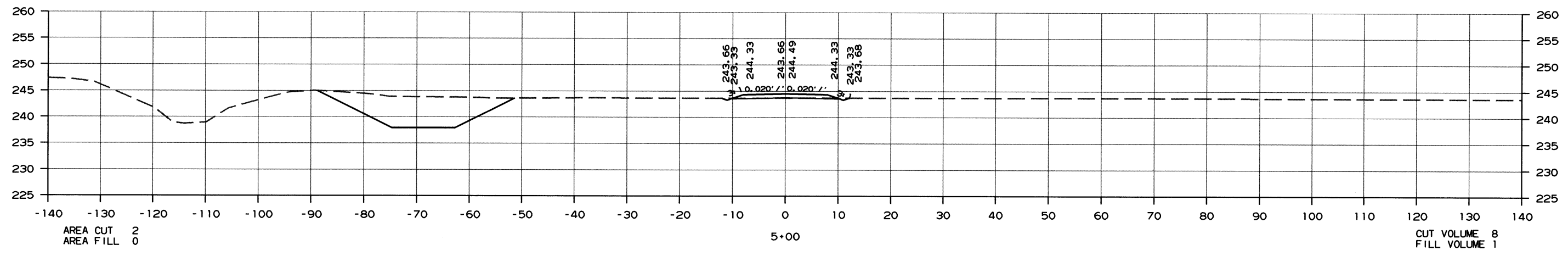

CROSS SECTION STA. 3+00 TO STA. 5+00

4/13/2018

R110666.DCN

DATE REVISED	DATE FILMED	DATE REVISED	DATE FILMED	FED. RD. DIST. NO.	STATE	FED. AID PROJ. NO.	SHEET NO.	TOTAL SHEETS
				6	ARK.			
				JOB NO.	110666		33	35

② CROSS SECTIONS

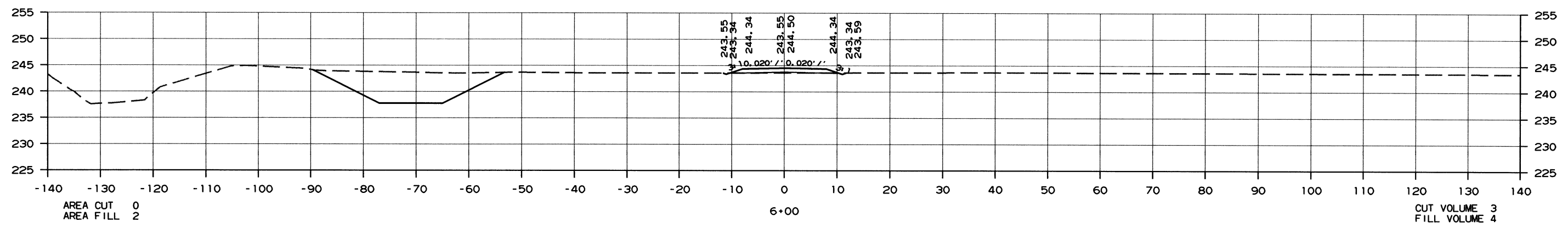
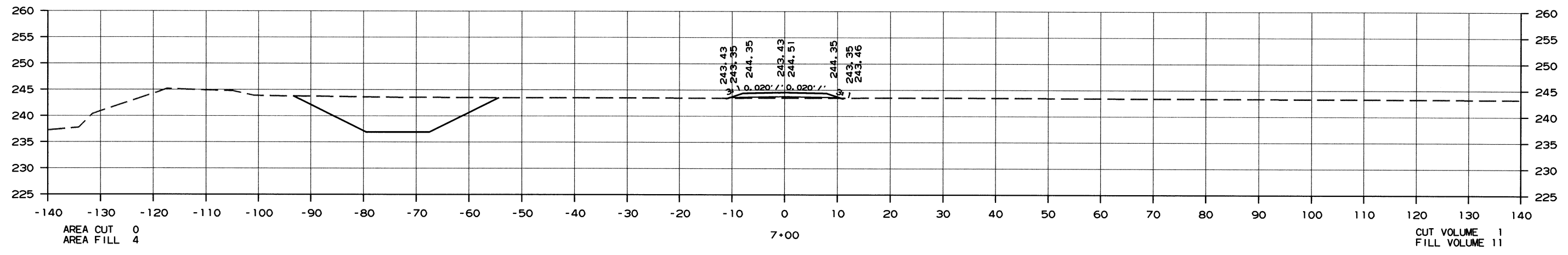
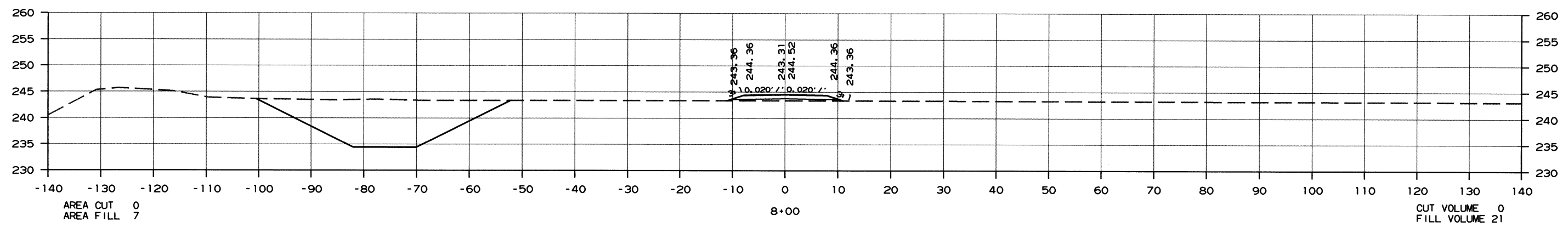
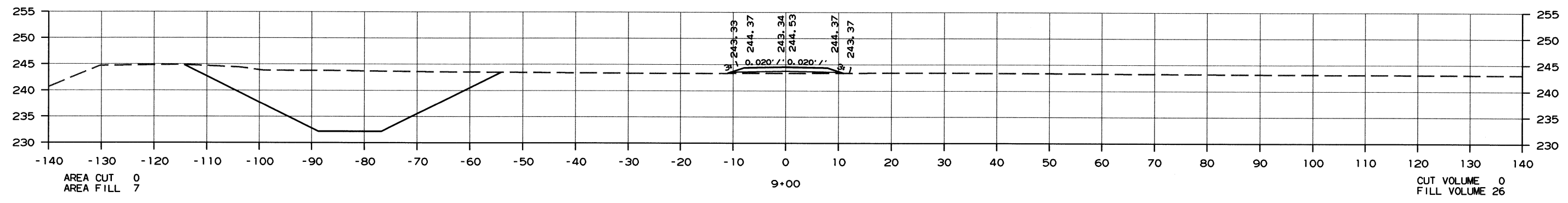

CROSS SECTION STA. 6+00 TO STA. 9+00

4/13/2018

R110666.DGN

DATE REVISED	DATE FILED	DATE REVISED	DATE FILED	FED. RD. DIST. NO.	STATE	FED. AID PROJ. NO.	SHEET NO.	TOTAL SHEETS
				6	ARK.			
JOB NO. 110666							34	35

2 CROSS SECTIONS

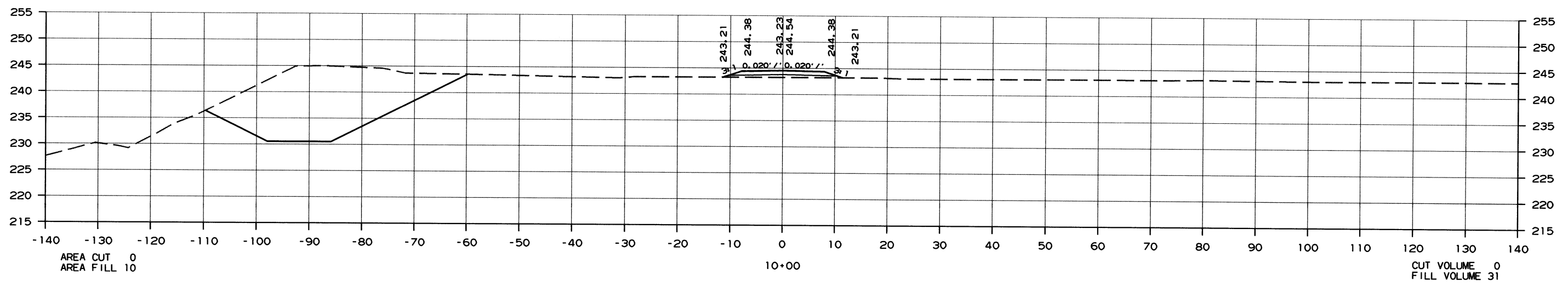
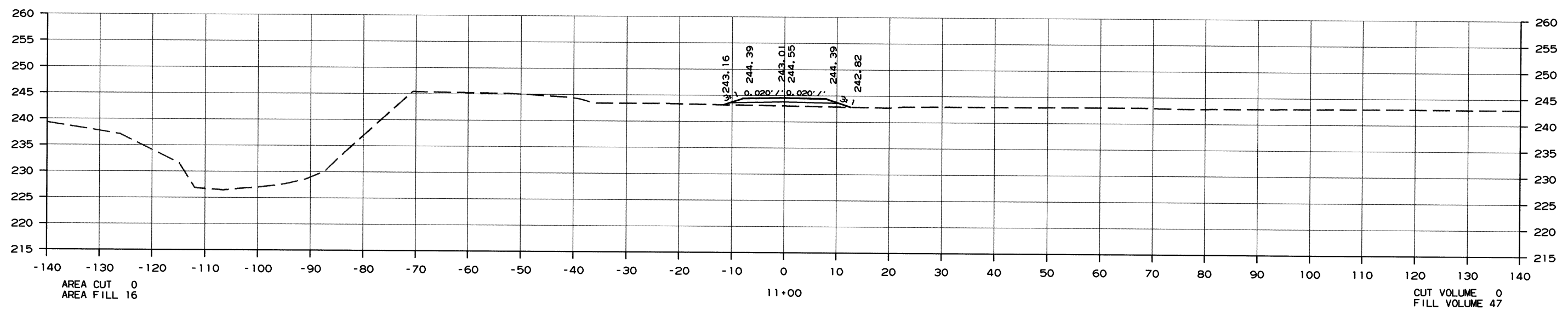
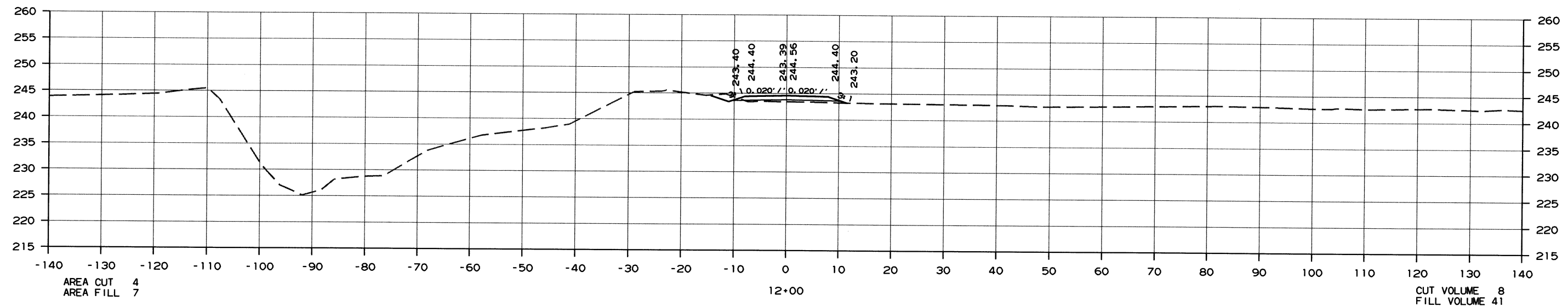

CROSS SECTION STA. 10+00 TO STA. 12+00

4/13/2018

RI10666.DGN

DATE REVISED	DATE FILMED	DATE REVISED	DATE FILMED	FED. DIST. NO.	STATE	FED. AID PROJ. NO.	SHEET NO.	TOTAL SHEETS
				6	ARK.			
				JOB NO.		110666	35	35

2 CROSS SECTIONS

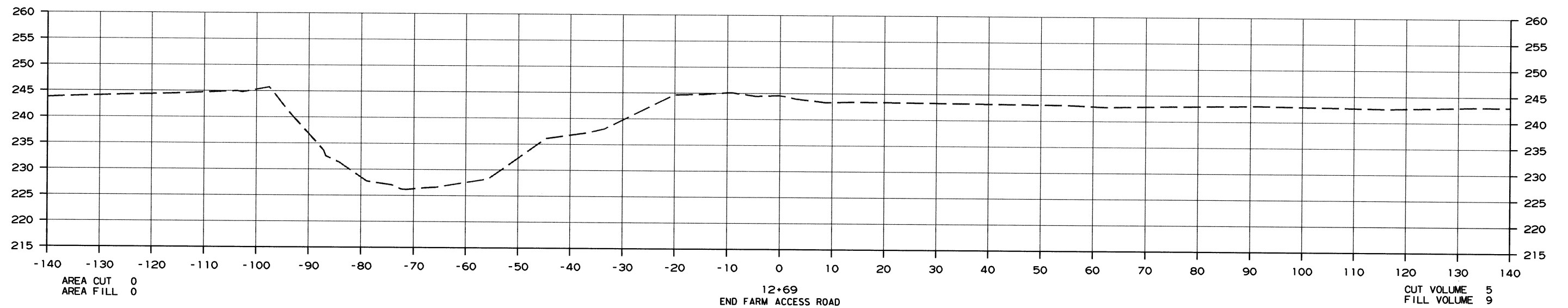

AREA CUT 0
AREA FILL 0

12+69
END FARM ACCESS ROAD

CUT VOLUME 5
FILL VOLUME 9

CROSS SECTION STA. 12+69 TO STA. 12+69

4/13/2018

RT10666.DGN

REINFORCED CONCRETE ARCH PIPE DIMENSIONS

EQUIV. DIA.	SPAN		RISE	
	AASHTO M 206	AHTD NOMINAL	AASHTO M 206	AHTD NOMINAL
INCHES	INCHES			
15	18	18	11	11
18	22	22	13½	14
21	26	26	15½	16
24	28½	29	18	18
30	36¼	36	22½	23
36	43¾	44	26¾	27
42	51¾	51	31¾	31
48	58½	59	36	36
54	65	65	40	40
60	73	73	45	45
72	88	88	54	54
84	102	102	62	62
90	115	115	72	72
96	122	122	77½	77
108	138	138	87½	87
120	154	154	96¾	97
132	168¾	169	106½	107

THE MEASURED SPAN AND RISE SHALL NOT VARY MORE THAN ± 2 PERCENT FROM THE VALUES SPECIFIED BY AASHTO M206.

REINFORCED CONCRETE HORIZONTAL ELLIPTICAL PIPE DIMENSIONS

EQUIV. DIA.	AASHTO M 207	
	SPAN	RISE
INCHES	INCHES	
18	23	14
24	30	19
27	34	22
30	38	24
33	42	27
36	45	29
39	49	32
42	53	34
48	60	38
54	68	43
60	76	48
66	83	53
72	91	58
78	98	63
84	106	68

THE MEASURED SPAN AND RISE SHALL NOT VARY MORE THAN ± 2 PERCENT FROM THE VALUES SPECIFIED BY AASHTO M207.

CONSTRUCTION SEQUENCE

1. PLACE STRUCTURAL BEDDING MATERIAL TO GRADE. DO NOT COMPACT.
2. INSTALL PIPE TO GRADE.
3. COMPACT STRUCTURAL BEDDING OUTSIDE THE MIDDLE THIRD OF THE PIPE.
4. PLACE AND COMPACT THE HAUNCH AREA UP TO THE MIDDLE OF THE PIPE.
5. COMPLETE BACKFILL ACCORDING TO SUBSECTION 606.03.(F)(1).

NOTE: HAUNCH AND STRUCTURAL BEDDING MATERIAL WILL NOT BE PAID FOR SEPARATELY, BUT COMPENSATION WILL BE CONSIDERED TO BE INCLUDED IN THE PRICE BID PER LINEAR FOOT OF CONCRETE PIPE.

- LEGEND -

- D₁ = NORMAL INSIDE DIAMETER OF PIPE
- D_o = OUTSIDE DIAMETER OF PIPE
- H = FILL COVER HEIGHT OVER PIPE (FEET)
- MIN. = MINIMUM
- [Symbol] = UNDISTURBED SOIL

INSTALLATION TYPE	MATERIAL REQUIREMENTS FOR HAUNCH AND STRUCTURAL BEDDING
TYPE 1	AGGREGATE BASE COURSE (CLASS 5 OR CLASS 7)
TYPE 2	SELECTED MATERIALS (CLASS SM-1, SM-2, OR SM-4) OR TYPE 1 INSTALLATION MATERIAL*
TYPE 3**	AASHTO CLASSIFICATION A-1 THRU A-6 SOIL OR TYPE 1 OR 2 INSTALLATION MATERIAL

*SM-3 WILL NOT BE ALLOWED.

** MATERIALS SHALL NOT INCLUDE ORGANIC MATERIALS OR STONES LARGER THAN 3 INCHES.

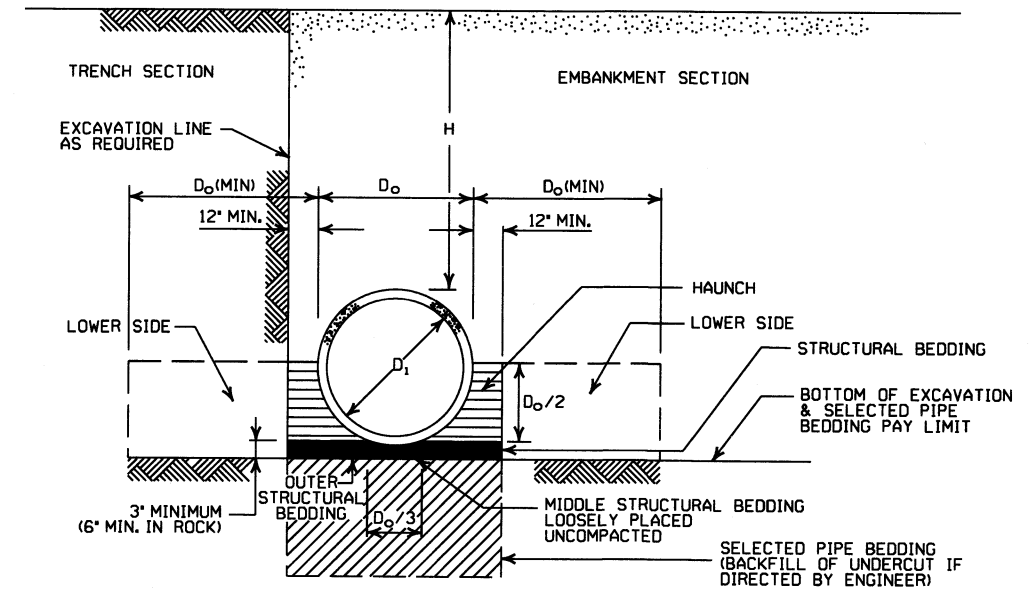

EMBANKMENT AND TRENCH INSTALLATIONS

1. MATERIAL IN THE HAUNCH AND OUTER STRUCTURAL BEDDING SHALL BE COMPACTED TO 95% OF THE MAXIMUM DENSITY ACCORDING TO THE TYPE OR CLASS OF MATERIAL USED.
2. FOR TRENCHES WITH WALLS OF NATURAL SOIL, THE DENSITY OF THE SOIL IN THE LOWER SIDE ZONE SHALL BE AS FIRM AS THE 95% DENSITY REQUIRED FOR THE HAUNCH, IF THE EXISTING SOIL DOES NOT MEET THIS CRITERIA, IT SHALL BE REMOVED AND RECOMPACTED TO 95% OF THE MAXIMUM DENSITY ACCORDING TO THE TYPE OF MATERIAL USED.
3. FOR EMBANKMENTS, THE MATERIAL IN THE LOWER SIDE ZONE SHALL BE COMPACTED TO 95% OF THE MAXIMUM DENSITY ACCORDING TO THE TYPE OR CLASS OF MATERIAL USED.

GENERAL NOTES

1. CONCRETE PIPE CULVERT CONSTRUCTION SHALL CONFORM TO ARKANSAS STATE HIGHWAY AND TRANSPORTATION DEPARTMENT STANDARD SPECIFICATIONS FOR HIGHWAY CONSTRUCTION (CURRENT EDITION), WITH APPLICABLE SUPPLEMENTAL SPECIFICATIONS AND SPECIAL PROVISIONS. UNLESS OTHERWISE NOTED IN THE PLANS, SECTION AND SUBSECTION REFER TO THE STANDARD CONSTRUCTION SPECIFICATIONS.
2. CONCRETE PIPE CULVERT DESIGN SHALL CONFORM TO AASHTO LRFD BRIDGE DESIGN SPECIFICATIONS, FIFTH EDITION (2010) WITH 2010 INTERIMS.
3. ALL PIPE SHALL CONFORM TO SECTION 606. CIRCULAR R.C. PIPE CULVERTS SHALL CONFORM TO AASHTO M10, R.C. ARCH PIPE CULVERTS SHALL CONFORM TO AASHTO M206 AND HORIZONTAL ELLIPTICAL PIPE CULVERTS SHALL CONFORM TO AASHTO M207.
4. ALL PIPE SHALL BE PROTECTED DURING CONSTRUCTION BY A COVER SUFFICIENT TO PREVENT DAMAGE FROM PASSAGE OF EQUIPMENT.
5. THE MINIMUM TRENCH WIDTH SHALL BE THE OUTSIDE DIAMETER OF THE PIPE PLUS 24 INCHES. THE MAXIMUM ALLOWABLE TRENCH WIDTH SHALL BE THE MINIMUM WIDTH PRACTICABLE FOR WORKING CONDITIONS.
6. MULTIPLE PIPE CULVERTS SHALL BE INSTALLED WITH A MINIMUM CLEARANCE OF 24 INCHES BETWEEN STRINGS OF PIPE. REFER TO STD. DWG. FES-2 FOR MINIMUM CLEARANCE WHERE FLARED END SECTIONS ARE USED.
7. IMPERVIOUS MATERIAL SHOULD BE PLACED AS DIRECTED BY THE ENGINEER AT THE ENDS OF THE CULVERT TO PREVENT LOSS OF STRUCTURAL BEDDING WHEN PERVIOUS MATERIAL IS USED FOR STRUCTURAL BEDDING AND/OR BACKFILL.
8. NOT MORE THAN ONE LIFTING HOLE MAY BE PROVIDED IN CONCRETE PIPE TO FACILITATE HANDLING. HOLE MAY BE CAST IN PLACE, CUT INTO THE FRESH CONCRETE AFTER FORMS ARE REMOVED, OR DRILLED. THE HOLE SHALL NOT BE MORE THAN TWO INCHES IN DIAMETER OR TWO INCHES SQUARE. CUTTING OR DISPLACEMENT OF REINFORCEMENT WILL NOT BE PERMITTED. SPALLED AREAS AROUND THE HOLE SHALL BE REPAIRED IN A WORKMANLIKE MANNER. LIFTING HOLE SHALL BE FILLED WITH MORTAR, CONCRETE, OR OTHER METHOD AS APPROVED BY THE ENGINEER.
9. WHEN DIRECTED BY THE ENGINEER, UNSUITABLE MATERIAL THAT IS ENCOUNTERED AT THE BOTTOM OF THE EXCAVATED TRENCH (BELOW THE AREA IDENTIFIED AS "STRUCTURAL BEDDING" ABOVE) WILL BE EXCAVATED AND REPLACED WITH SELECTED PIPE BEDDING. THE QUANTITY OF MATERIAL REQUIRED TO BACKFILL THE UNDERCUT AREA UP TO THE SELECTED PIPE BEDDING PAY LIMIT DESIGNATED ABOVE WILL BE MEASURED AND PAID FOR AS "SELECTED PIPE BEDDING."
10. WHEN THE EXISTING MATERIAL EXCAVATED FOR THE PIPE TRENCH IS DETERMINED BY THE ENGINEER TO BE UNSUITABLE FOR BACKFILLING THE PIPE (ABOVE THE AREA IDENTIFIED ABOVE AS THE HAUNCH), BORROW MATERIAL OR MATERIAL FROM THE ROADWAY EXCAVATION WILL BE USED TO BACKFILL THE PIPE. IF SUITABLE MATERIAL IS NOT AVAILABLE, THE ENGINEER MAY AUTHORIZE THE USE OF "SELECTED PIPE BACKFILL."

MINIMUM HEIGHT OF FILL "H" OVER CIRCULAR R.C. PIPE CULVERTS

INSTALLATION TYPE	CLASS OF PIPE			
	CLASS III		CLASS IV	CLASS V
PIPE ID (IN.)	FEET			
12-15	2	2.5	2	1
18-24	2.5	3	2	1
27-33	3	4	2	1
36-42	3.5	5	2	1
48	4.5	5.5	2	1
54-60	5	7	2	1
66-78	6	8	2	1
84-108	7.5	8	2	1

NOTE: FOR MINIMUM COVER VALUES, "H" SHALL INCLUDE A MINIMUM OF 12" OF PAVEMENT AND/OR BASE.

MINIMUM HEIGHT OF FILL "H" OVER R.C. ARCH & HORIZONTAL ELLIPTICAL PIPE CULVERTS

INSTALLATION TYPE	CLASS OF PIPE	
	CLASS III	CLASS IV
TYPE 2 OR TYPE 3	FEET	
	2.5	1.5

NOTE: TYPE 1 INSTALLATION WILL NOT BE ALLOWED FOR ARCH & HORIZONTAL ELLIPTICAL PIPE CULVERTS.

NOTE: FOR MINIMUM COVER VALUES, "H" SHALL INCLUDE A MINIMUM OF 12" OF PAVEMENT AND/OR BASE.

MAXIMUM HEIGHT OF FILL "H" OVER CIRCULAR R.C. PIPE CULVERTS

INSTALLATION TYPE	CLASS OF PIPE		
	CLASS III	CLASS IV	CLASS V
TYPE 1	FEET		
	21	32	50
TYPE 2	16	25	39
TYPE 3	12	20	30

NOTE: IF FILL HEIGHT EXCEEDS 50 FEET, A SPECIAL DESIGN CONCRETE PIPE WILL BE REQUIRED USING TYPE 1 INSTALLATION.

MAXIMUM HEIGHT OF FILL "H" OVER R.C. ARCH & HORIZONTAL ELLIPTICAL PIPE CULVERTS

INSTALLATION TYPE	CLASS OF PIPE	
	CLASS III	CLASS IV
TYPE 2	FEET	
	13	21
TYPE 3	10	16

NOTE: TYPE 1 INSTALLATION WILL NOT BE ALLOWED FOR ARCH & HORIZONTAL ELLIPTICAL PIPE CULVERTS.











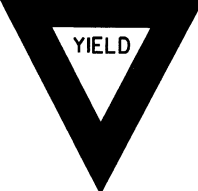
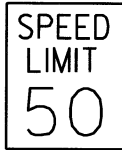

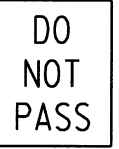



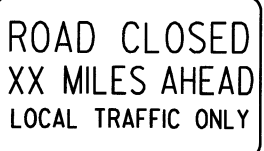
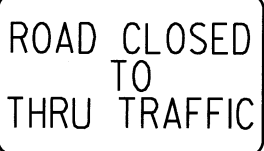

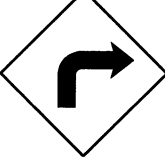





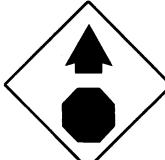
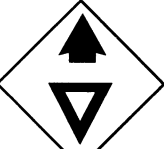
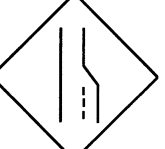







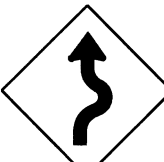

DATE	REVISION	DATE FILMED
2-27-14	REVISED GENERAL NOTE 1.	
12-15-11	REVISED FOR LRFD DESIGN SPECIFICATIONS	
5-18-00	REVISED TYPE 3 BEDDING & ADDED NOTE	
3-30-00	REVISED INSTALLATIONS	
11-06-97	ISSUED	

ARKANSAS STATE HIGHWAY COMMISSION

CONCRETE PIPE CULVERT
FILL HEIGHTS & BEDDING

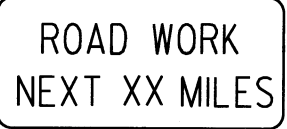
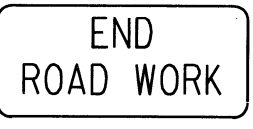
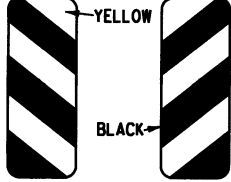
STANDARD DRAWING PCC-1

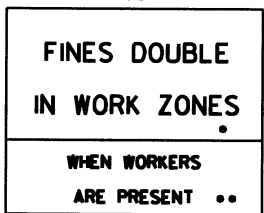

<p>RI-1</p>  <p>STANDARD 30"x30" EXPRESSWAY 36"x36" SPECIAL 48"x48"</p>	<p>RI-2</p>  <p>STD. 36"x36"x36" EXPWY. 48"x48"x48" FWY. 60"x60"x60"</p>	<p>R2-1</p>  <p>STD. 24"x30" EXPWY. 36"x48" FWY. 48"x60"</p>	<p>W3-5</p>  <p>STD. 36"x36" EXPWY. 48"x48" FWY. 48"x48"</p>	<p>W3-5a</p>  <p>STD. 36"x36" EXPWY. 48"x48" FWY. 48"x48"</p>	<p>R4-1</p>  <p>STD. 24"x30" EXPWY. 36"x48" FWY. 48"x60"</p>	<p>R4-2</p>  <p>STD. 24"x30" EXPWY. 36"x48" FWY. 48"x60"</p>
<p>R5-1</p>  <p>STD. 30"x30" EXPWY. 36"x36" SPECIAL 48"x48"</p>	<p>R11-2</p>  <p>48"x30"</p>	<p>R11-3A</p>  <p>60"x30"</p>	<p>R11-4</p>  <p>60"x30"</p>	<p>W21-5a</p>  <p>STD. 36"x36" FWY. 48"x48"</p>	<p>W1-1</p>  <p>STD. 36"x36" FWY. 48"x48"</p>	<p>W1-2</p>  <p>STD. 36"x36" FWY. 48"x48"</p>
<p>W1-3</p>  <p>STD. 48"x48"</p>	<p>W1-4</p>  <p>STD. 48"x48"</p>	<p>W1-6</p>  <p>STD. 48"x24" SPECIAL 60"x30"</p>	<p>W1-8</p>  <p>STD. 18"x24" SPECIAL 24"x30" EXPWY. 30"x36" FWY. 36"x48"</p>	<p>W3-1</p>  <p>STD. 36"x36" SPECIAL 48"x48"</p>	<p>W3-2</p>  <p>STD. 36"x36" SPECIAL 48"x48"</p>	<p>W4-2</p>  <p>STD. 36"x36" FWY. 48"x48"</p>
<p>W5-1</p>  <p>STD. 36"x36" SPECIAL 48"x48"</p>	<p>W6-3</p>  <p>EXPWY. 36"x36" SPECIAL 48"x48"</p>	<p>W8-7</p>  <p>EXPWY. 36"x36" FWY. 48"x48"</p>	<p>W9-2</p>  <p>STD. 36"x36" FWY. 48"x48"</p>	<p>W13-1</p>  <p>STD. 24"x24"</p>	<p>W20-1</p>  <p>STD. 48"x48"</p>	<p>W20-2</p>  <p>STD. 48"x48"</p>
<p>W20-4</p>  <p>STD. 48"x48"</p>	<p>W20-5</p>  <p>STD. 48"x48"</p>	<p>W20-7a</p>  <p>STD. 36"x36" FWY. 48"x48"</p>	<p>W21-2</p>  <p>STD. 30"x30" SPECIAL 36"x36"</p>	<p>W21-5</p>  <p>STD. 30"x30" SPECIAL 36"x36"</p>	<p>W24-1</p>  <p>STD. 36"x36"</p>	<p>W1-4b</p>  <p>STD. 48"x48"</p>
<p>W8-11</p>  <p>STD. 36"x36" FWY. 48"x48"</p>	<p>W8-9</p>  <p>STD. 36"x36" FWY. 48"x48"</p>	<p>G20-1</p>  <p>60"x24"</p>	<p>G20-2</p>  <p>48"x24"</p>	<p>OM-3L OM-3R</p>  <p>12"x36"</p>	<p>M4-9</p>  <p>STD. 30"x24" SPECIAL 48"x36" SPECIAL 60"x48"</p>	<p>M4-10</p>  <p>48"x18"</p>
						<p>R56-1</p>  <p>STD. 18"x18"</p>
						<p>R55-1</p>  <p>36"x60"</p> <p>• USE 6" C LETTERS •• USE 4" D LETTERS</p>

ADVANCE DISTANCES (XXXX)

500 FT	1/2 MILE
1000 FT	3/4 MILE
1500 FT	1 MILE AHEAD

- GENERAL NOTES:
- ALL TRAFFIC CONTROL DEVICES USED ON ROAD CONSTRUCTION SHALL CONFORM TO THE MANUAL ON UNIFORM TRAFFIC CONTROL DEVICES, LATEST EDITION, AND TO THE STANDARD HIGHWAY SIGNS, LATEST EDITION, OR AS APPROVED BY THE FEDERAL HIGHWAY ADMINISTRATION.
 - TRAFFIC CONTROL DEVICES SHALL BE SET UP JUST BEFORE THE START OF CONSTRUCTION OPERATIONS AND SHALL BE PROPERLY MAINTAINED DURING THE TIME SUCH CONDITIONS EXIST. THEY SHALL REMAIN IN PLACE ONLY AS LONG AS NEEDED AND REMOVED THEREAFTER.
 - EXISTING SIGNS AND CONSTRUCTION SIGNS SHALL BE KEPT IN PROPER POSITION, AND BE CLEAN AND LEGIBLE AT ALL TIMES. SIGNS THAT DO NOT APPLY TO EXISTING CONDITIONS SHALL BE REMOVED. SIGNS THAT ARE DAMAGED, DEFACED, OR THAT ACCUMULATE DIRT DURING CONSTRUCTION SHALL BE CLEANED, REPAIRED, OR REPLACED.
 - SIGNS ARE USUALLY MOUNTED ON A SINGLE POST, ALTHOUGH THOSE WIDER THAN 36" OR LARGER THAN 10 SQ. FT. SHALL BE MOUNTED ON TWO POSTS OR ABOVE A TYPE III BARRICADE.
 - SIGN POSTS DIRECT BURIED IN SOIL SHALL BE 2 LB. MINIMUM CHANNEL POST OR 4"x4" WOOD POSTS. CHANNEL POSTS SHALL BE PAINTED GREEN. WOOD POSTS SHALL BE PAINTED WHITE. ALL POSTS SHALL BE NEATLY CONSTRUCTED, AND SHALL BE REPLUMBED, CLEANED, OR REPAIRED AS NEEDED FOR THE DURATION OF THE JOB. THERE SHALL NOT BE MORE THAN 2 POSTS IN A 7' PATH FOR WOOD OR CHANNEL POSTS. ANY CHANNEL POST SPLICE SHALL BE IN ACCORDANCE WITH STANDARD DRAWING TC-3.
 - POST MOUNTED SIGNS IN RURAL AREAS SHALL BE CONSTRUCTED WITH THE NEAR EDGE OF THE SIGN FROM 6 TO 12 FEET FROM THE PAVEMENT EDGE. SIGNS IN URBAN AREAS AND BARRICADE MOUNTED SIGNS SHALL BE MOUNTED A MINIMUM OF 2 FEET FROM THE PAVEMENT EDGE.
 - ALL POST AND BARRICADE MOUNTED SIGNS MOUNTED IN URBAN AREAS SHALL BE MOUNTED A MINIMUM DISTANCE OF 7' FROM THE BOTTOM OF THE SIGN TO THE ROADWAY SURFACE. ALL POST AND BARRICADE MOUNTED SIGNS MOUNTED IN RURAL AREAS SHALL BE MOUNTED A MINIMUM DISTANCE OF 7' FROM THE BOTTOM OF THE SIGN TO THE ROADWAY SURFACE, EXCEPT A MINIMUM OF 6' SHALL BE USED WHEN MOUNTING AN ADVISORY SIGN BELOW A WARNING SIGN. TEMPORARY SIGNS MAY BE MOUNTED ON PORTABLE SUPPORTS FOR INTERMEDIATE TERM STATIONARY WORK CONDITIONS. THE SIGNS MINIMUM MOUNTING HEIGHT SHALL BE 5'. RETROREFLECTIVE DEVICES SHALL BE USED. TEMPORARY SIGNS MAY BE MOUNTED ON PORTABLE SUPPORTS FOR SHORT-TERM, SHORT DURATION, AND MOBILE CONDITIONS. THEY SHALL BE NO LESS THAN ONE (1) FOOT ABOVE THE TRAVELED WAY. LONG-TERM STATIONARY SIGNS SHALL BE DIRECT BURIED IN SOIL, UNLESS CONDITIONS NECESSITATE THE USE OF PORTABLE SIGNS, OR AS APPROVED BY THE ENGINEER. CONCRETE PADS, CONCRETE OR ROCK BALLAST, OR OTHER SOLID MATERIALS SHALL NOT BE UTILIZED WITH PORTABLE SIGN SUPPORTS.

- FLAGGERS SHALL USE REFLECTORIZED STOP-SLOW PADDLES. FLAGS MAY BE USED ONLY FOR EMERGENCY SITUATIONS.
- MOST OF THE SIGNS SHOWN ARE ORIENTED TO THE RIGHT. HOWEVER, THIS DOES NOT PRECLUDE THE USE OF MIRROR IMAGES OF THESE SIGNS WHERE THE REVERSE ORIENTATION MIGHT BETTER CONVEY TO MOTORISTS THE PROPER DIRECTION OF MOVEMENT.
- R55-1 SIGNS SHALL BE PLACED AT LEAST 1500' BUT NOT MORE THAN 1 MILE IN ADVANCE OF THE WORK ZONE. IF A SPEED LIMIT REDUCTION IS IN EFFECT, THE SIGN SHALL BE PLACED A MINIMUM OF 500' IN ADVANCE OF THE "REDUCED SPEED AHEAD" SIGN.

NOTE: SUPPORTS FOR SIGNS, BARRICADES, AND VERTICAL PANELS THAT ARE DIFFERENT FROM THE REQUIREMENTS SHOWN IN NOTES 4 & 5, BUT MEET THE REQUIREMENTS OF NCHRP-350 OR MANUAL FOR ASSESSING SAFETY HARDWARE (MASH), WILL BE ACCEPTED. COMPLIANCE WITH THE REQUIREMENTS OF NCHRP-350 OR MANUAL FOR ASSESSING SAFETY HARDWARE (MASH) IS REQUIRED FOR ALL PROJECTS.

4-13-17	DELETED RSP-1 & ADDED W21-5a	
9-2-15	REVISED REDUCED SPEED LIMIT AHEAD SIGNS REVISED ROAD WORK NEXT XX MILES	
12-15-4	REVISED W24-1	
11-17-10	DELETED W8-9a & ADDED W8-9	
10-15-09	ADDED REFERENCE TO MASH & ADDED SIGN W24-1	
4-17-08	REVISED SIGN DESIGNATIONS	
11-18-04	REVISED NOTES	
10-9-03	REVISED NOTE 1	
11-16-01	REVISED NOTE 7	
9-28-00	REVISED NOTE	
11-18-98	ADDED NOTE	
6-26-97	REVISED NOTE 5	
4-03-97	REVISED NOTE 5	
10-18-96	ADDED CONTROLLED ACCESS HWY. SIGN & TO NOTE 7	
10-12-95	ADDED R55-1	
6-8-95	REVISED TO CORRECT SIGN ILLUSTRATIONS	6-8-95
2-2-95	REVISED PER PART VI, MUTCD SEPT. 3, 1993	
8-15-91	DRAWN AND PLACED IN USE	
DATE	REVISION	FILMED

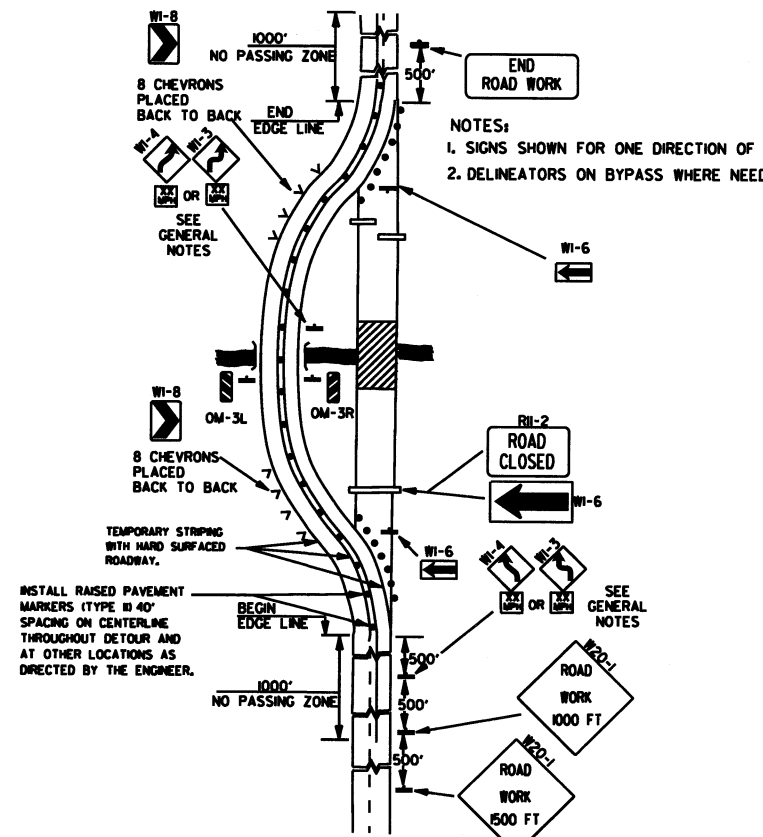

(A) TYPICAL APPLICATION OF TRAFFIC CONTROL DEVICES ON A 2-LANE HIGHWAY WHERE THE ENTIRE ROADWAY IS CLOSED AND A BYPASS DETOUR IS PROVIDED.

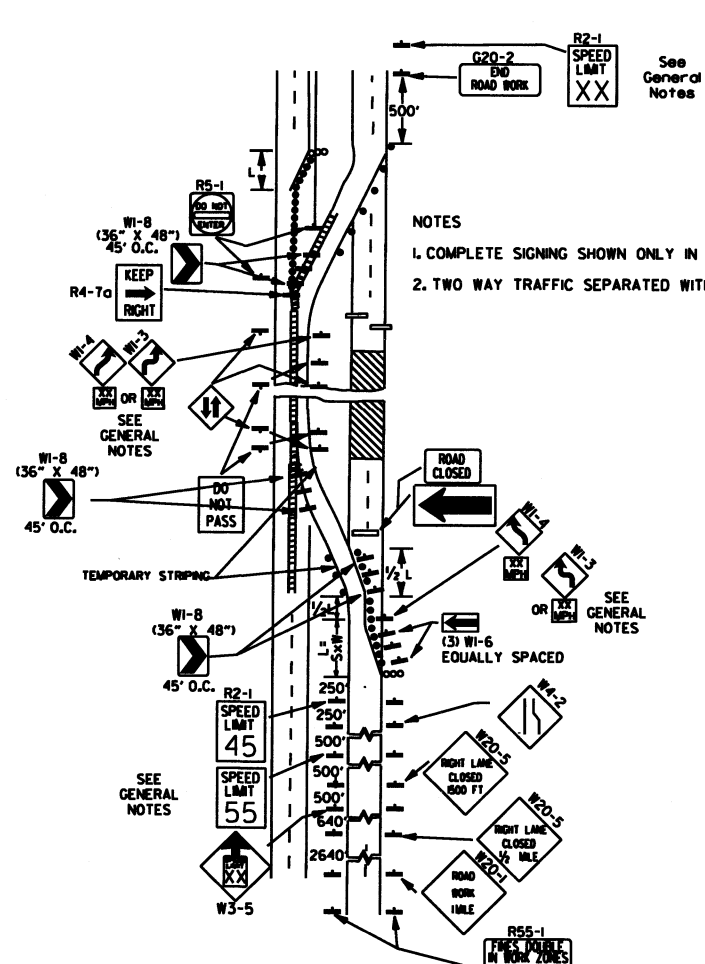

(B) TYPICAL APPLICATION - 4-LANE DIVIDED ROADWAY WHERE ONE ROADWAY IS CLOSED.

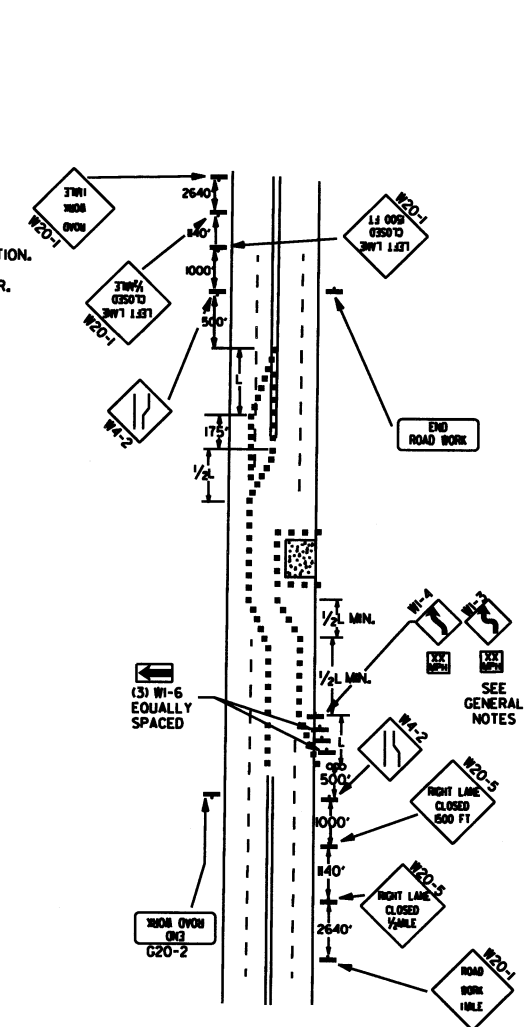

(C) TYPICAL APPLICATION - 4-LANE UNDIVIDED ROADWAY WHERE HALF OF THE ROADWAY IS CLOSED.

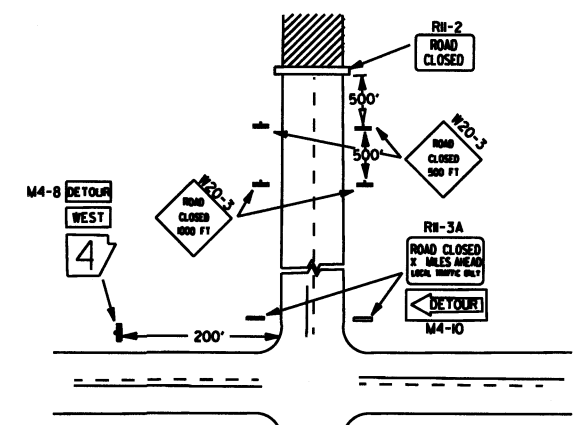

(D) TYPICAL APPLICATION - ROADWAY CLOSED BEYOND DETOUR POINT.

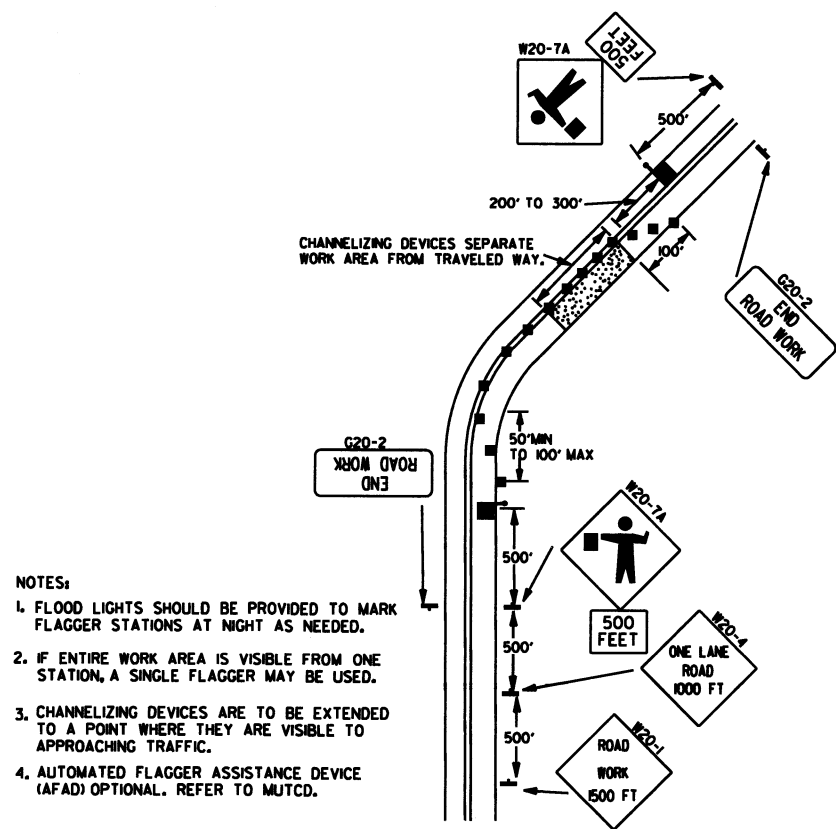

(E) TYPICAL APPLICATION OF TRAFFIC CONTROL DEVICES ON 2-LANE HIGHWAY WHERE ONE LANE IS CLOSED AND FLAGGING IS PROVIDED.

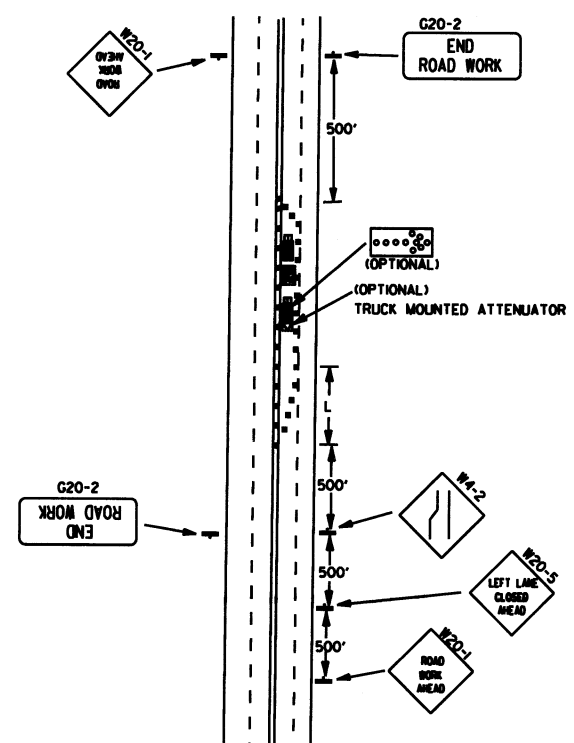

(F) TYPICAL APPLICATION - 4-LANE UNDIVIDED ROADWAY WITH INSIDE LANE CLOSED.

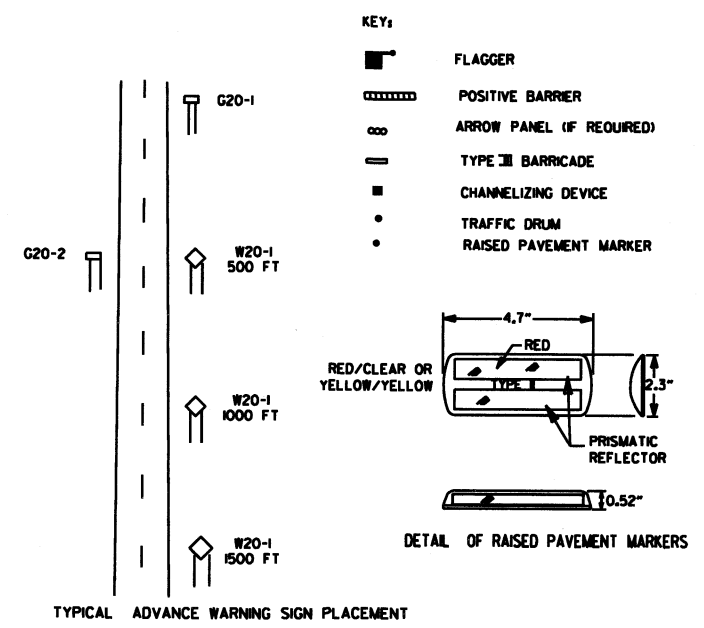

TAPER FORMULAE:
 $L = SXW$ FOR SPEEDS OF 45MPH OR MORE.
 $L = \frac{WS^2}{60}$ FOR SPEEDS OF 40MPH OR LESS.
 WHERE:
 L = MINIMUM LENGTH OF TAPER.
 S = NUMERICAL VALUE OF POSTED SPEED LIMIT PRIOR TO WORK OR 85TH PERCENTILE SPEED.
 W = WIDTH OF OFFSET.

- GENERAL NOTES:**
- ADVISORY SPEED POSTED ON W1-3 OR W1-4 CURVE WARNING SIGNS TO BE DETERMINED AT SITE. USE W1-4 WHEN SPEED IS GREATER THAN 30MPH AND W1-3 WHEN 30MPH OR LESS.
 - WHEN THE EXISTING SPEED LIMIT IS 55MPH AND THE PLANS REQUIRE A SPEED LIMIT OF 45MPH, THE R2-(K55) SHALL BE OMITTED AND THE W3-5 SHALL BE INSTALLED AT THAT LOCATION. ADDITIONAL R2-145MPH SPEED LIMIT SIGNS SHALL BE INSTALLED AT A MAXIMUM OF 1/4 MILE INTERVALS. AT THE END OF THE WORK AREA A R2-(KXX) SHALL BE INSTALLED TO MATCH ORIGINAL SPEED LIMIT.
 - WHEN THE EXISTING SPEED LIMIT IS 65MPH AND THE PLANS REQUIRE A SPEED LIMIT OF 55MPH, THE R2-(K65) SHALL BE OMITTED. ADDITIONAL R2-155MPH SPEED LIMIT SIGNS SHALL BE INSTALLED AT A MAXIMUM OF 1/4 MILE INTERVALS. AT THE END OF THE WORK AREA A R2-(KXX) SHALL BE INSTALLED TO MATCH ORIGINAL SPEED LIMIT.
 - THE MAXIMUM SPACING BETWEEN CHANNELIZING DEVICES IN A TAPER SHOULD BE APPROXIMATELY EQUAL IN FEET TO THE SPEED LIMIT. BEYOND THE TAPER, MAXIMUM SPACING SHALL BE TWO TIMES THE SPEED LIMIT, OR AS DIRECTED BY THE ENGINEER.
 - WARNING LIGHTS AND/OR FLAGS MAY BE MOUNTED TO SIGNS OR CHANNELIZING DEVICES AT NIGHT AS NEEDED.
 - PAVEMENT MARKINGS NO LONGER APPLICABLE WHICH MIGHT CREATE CONFUSION IN THE MINDS OF VEHICLE OPERATORS SHALL BE REMOVED OR OBLITERATED AS SOON AS PRACTICABLE.
 - TRAILER MOUNTED DEVICES SUCH AS ARROW PANELS AND PORTABLE CHANGEABLE MESSAGE SIGNS SHALL BE DELINEATED BY AFFIXING CONSPICUITY MATERIAL IN A CONTINUOUS LINE ON THE FACE OF THE TRAILER. WHEN PLACED ON OR ADJACENT TO THE SHOULDER AND NOT BEHIND A POSITIVE BARRIER, THESE DEVICES SHALL BE DELINEATED BY PLACING FIVE (5) TRAFFIC DRUMS, EQUALLY SPACED ALONG THE TRAFFIC SIDE OF THE DEVICE.
 - DIMENSIONS SHOWN FOR RAISED PAVEMENT MARKERS ARE TYPICAL. THE CONTRACTOR MAY SUBSTITUTE SIMILAR MARKERS WITH THE APPROVAL OF THE ENGINEER, REQUESTING APPROVAL FOR SIMILAR MARKERS MAY BE MADE BY REFERRING TO THE AHTD QUALIFIED PRODUCTS LIST.

9-2-85	REVISED NOTE 2, ADDED NOTE 8, REVISED DRAWING (A) & REPLACED R2-5A WITH W3-5	
9-12-85	REVISED DETAIL OF RAISED PAVEMENT MARKERS	
3-1-90	ADDED (AFAD)	
8-20-08	REVISED SIGN DESIGNATIONS	
8-18-04	ADDED GENERAL NOTE	
10-18-96	ADDED R55-1	
4-26-96	CORRECTED (a) BEHIND G20-2	
6-8-95	CORRECTED SIGN IDENT. ON W1-4A	6-8-95
2-2-95	REVISED PER PART VI, MUTCD, SEPT. 3, 1993	
8-15-91	DRAWN AND PLACED IN USE	
DATE	REVISION	FILED

Channellizing devices

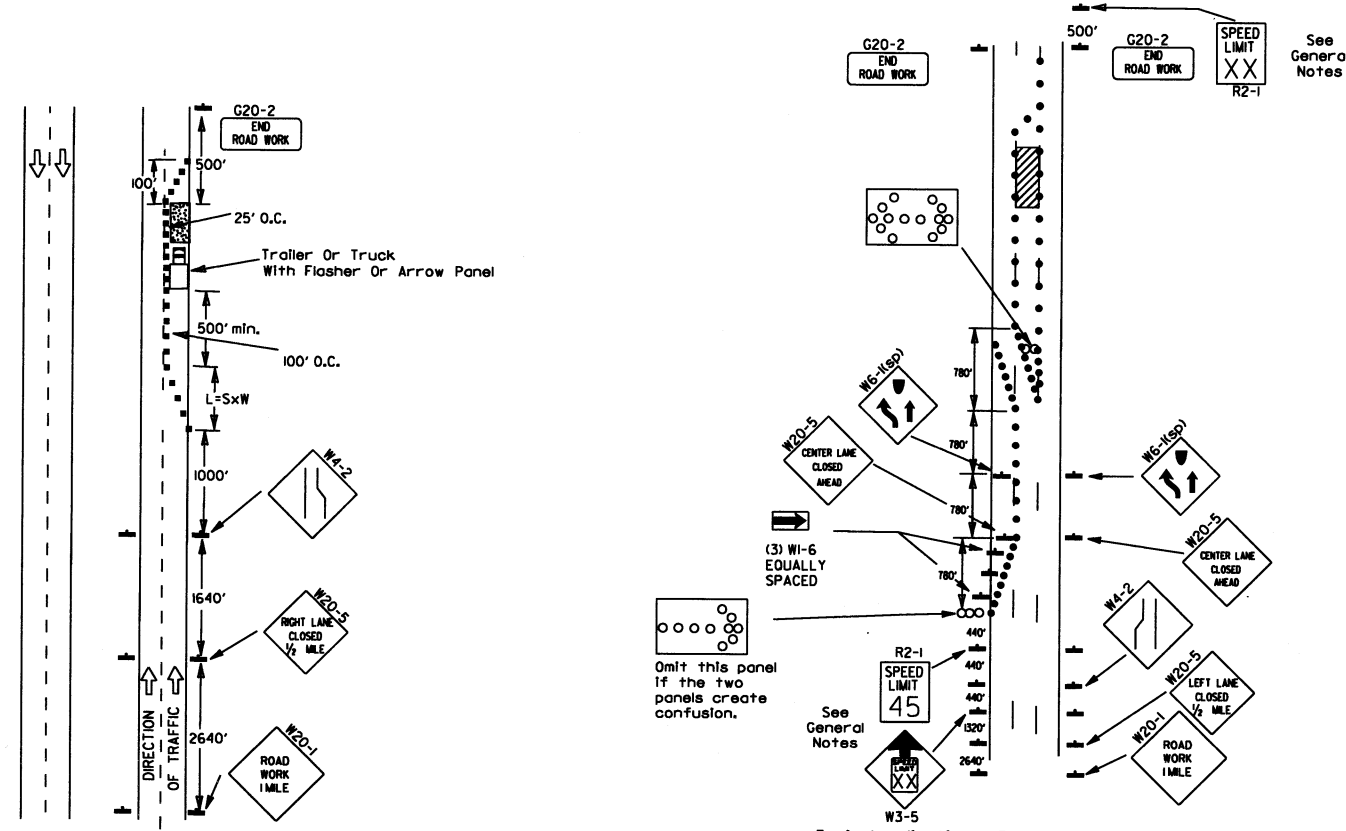

(A) Typical application - daytime maintenance operations of short duration on a 4-lane divided roadway where half of the roadway is closed.

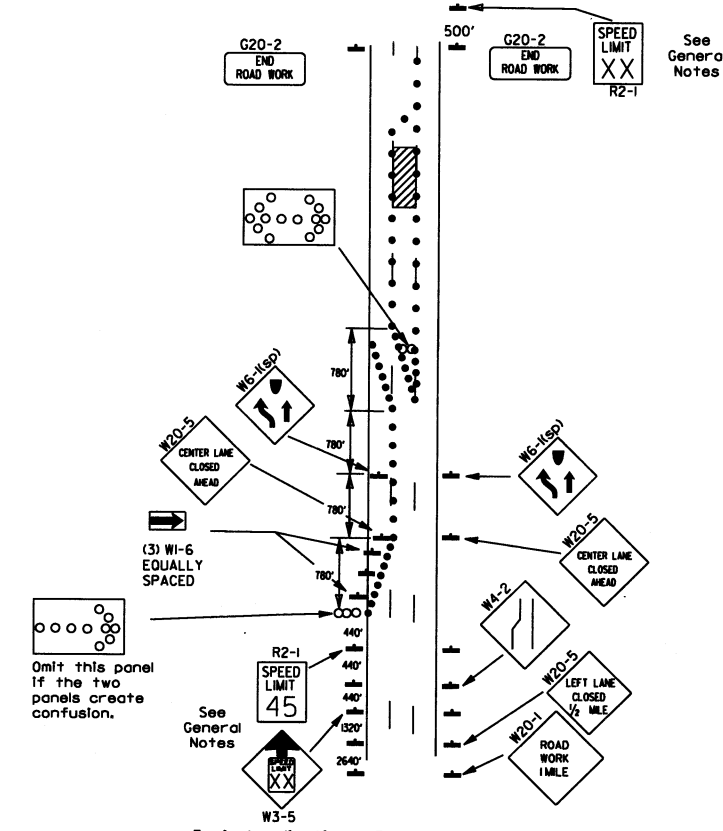

(B) Typical application - 3-lane oneway roadway where center lane is closed.

- KEY:
- Arrow Panel (if Required)
 - Channellizing Device
 - Traffic drum

GENERAL NOTES:

1. A speed limit reduction may be implemented ONLY when designated in the plan or when recommended by the Roadway Design Division.
2. When the existing speed limit is 55mph and the plans require a speed limit of 45mph, the R2-1(55) shall be omitted and the W3-5 shall be installed at that location. Additional R2-145mph speed limit signs shall be installed at a maximum of 1 mile intervals. At the end of the work area a R2-1(XX) shall be installed to match original speed limit.
3. When the existing speed limit is 65mph and the plans require a speed limit of 55mph, the R2-1(45) shall be omitted. Additional R2-155mph speed limit signs shall be installed at a maximum of 1 mile intervals. At the end of the work area a R2-1(XX) shall be installed to match original speed limit.
4. The maximum spacing between channellizing devices in a taper should be approximately equal in feet to the speed limit. Beyond the taper, maximum spacing shall be two times the speed limit or as directed by the Engineer.
5. Warning lights and/or flags may be mounted to signs or channellizing devices at night as needed.
6. Pavement markings no longer applicable which might create confusion in the minds of vehicle operators shall be removed or obliterated as soon as practicable.
7. The G20-1 sign will be required on jobs of over two miles in length. When the lane closure is not at the beginning of the project, the G20-1 sign shall be erected 125' in advance of the job limit. Additional W20-1(1 MILE) signs are not required in advance of lane closures that begin inside the project limits.
8. Flaggers shall use STOP/SLOW paddles for controlling traffic through work zones. Flags may be used only for emergency situations.
9. All plastic drums and cones shall meet the requirements of NCHRP-350 or Manual for Assessing Safety Hardware (MASH).
10. Trailer mounted devices such as arrow panels and portable changeable message signs shall be delineated by affixing conspicuity material in a continuous line on the face of the trailer. When placed on or adjacent to the shoulder and not behind a positive barrier, these devices shall be delineated by placing five (5) traffic drums, equally spaced along the traffic side of the device.

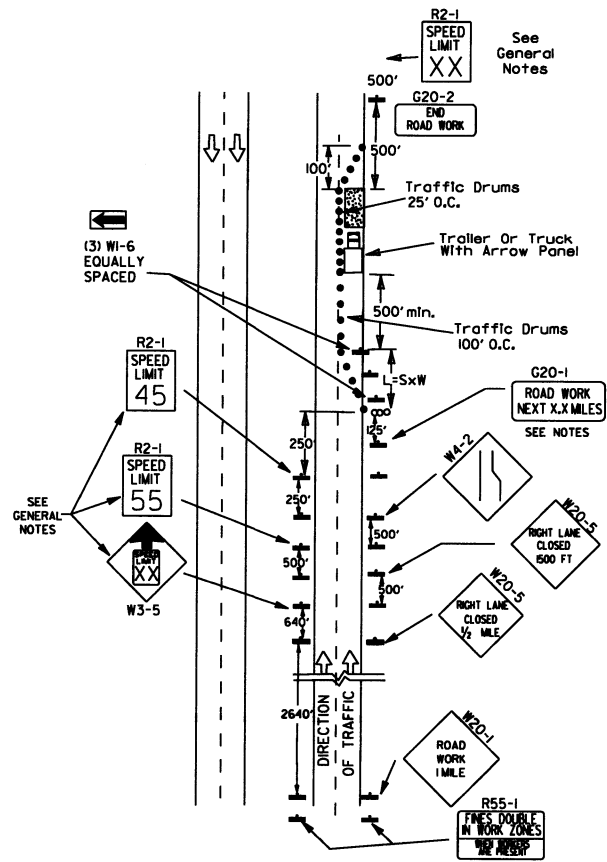

(C) Typical application - construction operations of intermediate to long term duration on a 4-lane divided roadway where half of the roadway is closed.

When cones are used on freeways and multi-lane highways, they shall be 28" min. During hours of darkness, 28" cones shall be used on all roadways, and shall be reflectorized in accordance with the M.U.T.C.D.

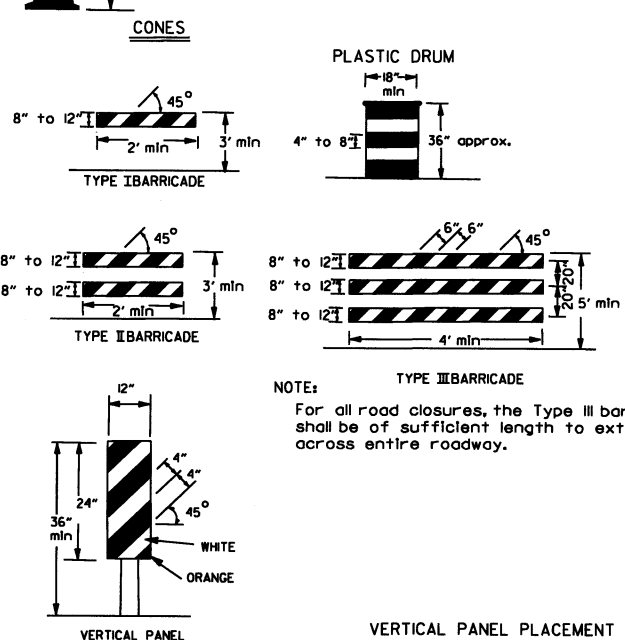

NOTE: For all road closures, the Type III barricades shall be of sufficient length to extend across entire roadway.

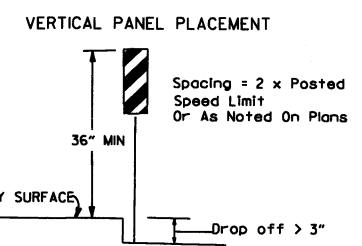

TRAFFIC CONTROL DEVICES FOR VERTICAL PAVEMENT DIFFERENTIALS

VERTICAL DIFFERENTIAL	LOCATIONS	TRAFFIC CONTROL
1" to 3"	Centerline, lane lines	W8-11
1" to 3"	Edge of shoulder	W8-9
Greater than 3"	Lane lines	Standard lane closure required
Greater than 3"	Edge of traveled lane	*RSP-land vertical panels, drums or concrete barrier
Greater than 3"	Edge of shoulder	*Vertical panels, drums or concrete barrier

When shown on the plans concrete barrier will be used. When the shoulder area is used as part of the traveled lane and there is insufficient width to place drums on the remaining shoulder width, then vertical panels shall be used.

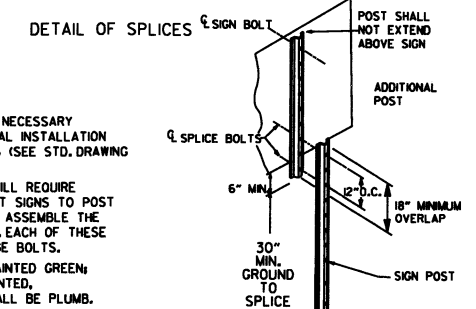
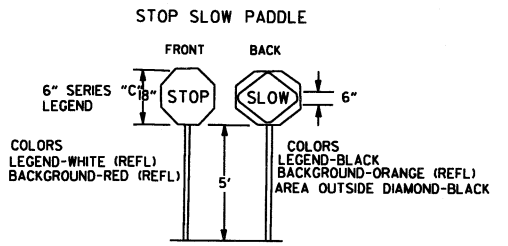
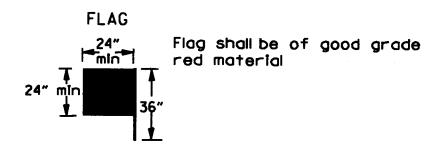

NOTES: USE SPLICES ONLY WHEN NECESSARY FOR INSTALLATION. TYPICAL INSTALLATION SHOULD HAVE NO SPLICES (SEE STD. DRAWING NO. SHS-2). NORMAL INSTALLATIONS WILL REQUIRE 1/4" DIA. BOLTS TO MOUNT SIGNS TO POST AND 5/16" DIA. BOLTS TO ASSEMBLE THE VARIOUS POST SUPPORTS. EACH OF THESE BOLTS SHALL BE CARRIAGE BOLTS. SIGN POSTS SHALL BE PAINTED GREEN; SIGNS SHALL NOT BE PAINTED, AND ALL SIGN POSTS SHALL BE PLUMB.

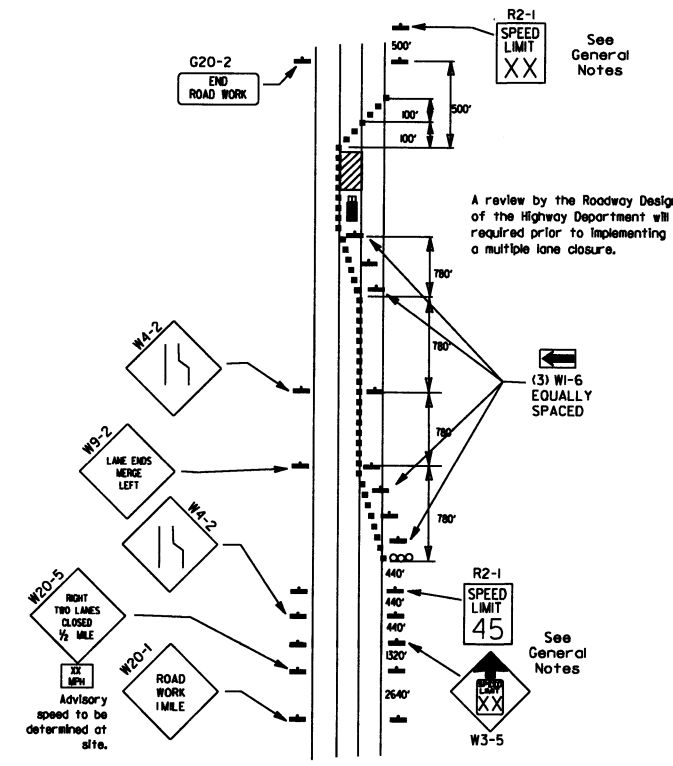

(D) Typical application - closing multiple lanes of a multilane highway.

DATE	REVISION	FILMED
9-2-15	REVISED NOTE 2 & REPLACED R2-5A WITH W3-5	
10-15-09	ADDED REFERENCE TO MASH	
11-20-08	REVISED SIGN DESIGNATIONS	
11-18-04	ADDED NOTE	
10-1-98	ADDED NOTE	
4-03-97	ADDED (SP) TO W6-1 & REVISED TRAFFIC CONTROL DEVICES NOTE	
10-18-96	ADDED R55-1	
10-12-95	MOVED UPPER SPLICE	
6-8-95	REVISED SPLICE DETAIL, TEXT	6-8-95
2-2-95	REVISED PER PART VI, MUTCD, SEPT. 3, 1993	
8-15-91	DRAWN AND PLACED IN USE	

GENERAL NOTES

INSTALL A MINIMUM OF 2 UPSLOPE STAKES AND 4 DOWNSLOPE STAKES AT AN ANGLE TO WEDGE WATTLE TO BOTTOM OF DITCH.

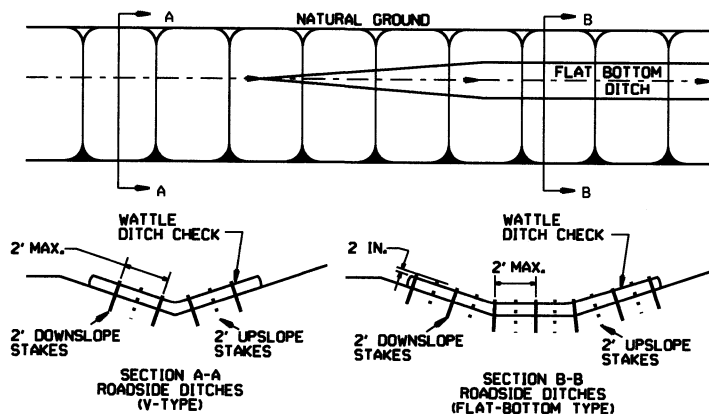

WATTLE DITCH CHECK (E-1)

NUMBER OF SAND BAGS AND ARRANGEMENT VARIABLE WITH ON-SITE CONDITIONS. PLACE SAND BAGS AT BASE OF DITCH CHECK IN AREA OF OVERFLOW.

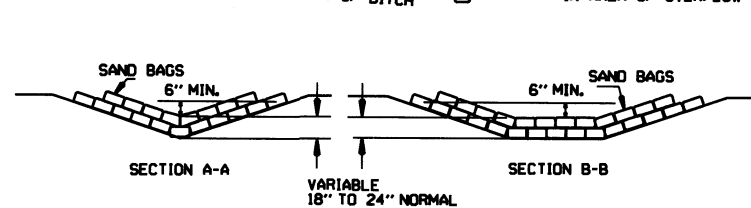

SAND BAG DITCH CHECK (E-5)

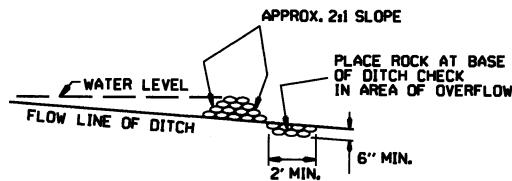

ROCK DITCH CHECK (E-6)

GENERAL NOTES
 GEOTEXTILE FABRIC (TYPE 4) IN ACCORDANCE WITH SECTION 625
 GEOTEXTILE FABRIC SHALL BE SPLICED TOGETHER WITH A SEWN SEAM ONLY AT A SUPPORT POST OR TWO SECTIONS OF FENCE MAY BE OVERLAPPED INSTEAD. PAYMENT OF ADDITIONAL MATERIAL FOR OVERLAP WILL NOT BE MADE.

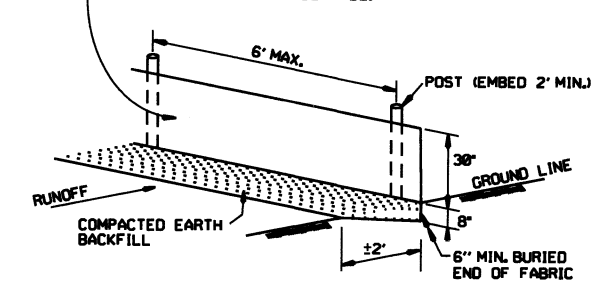

SILTS FENCE (E-11)

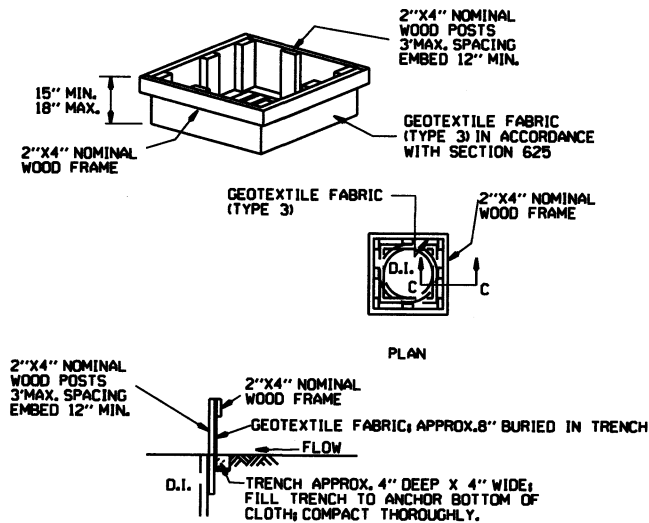

DROP INLET SILTS FENCE (E-7)

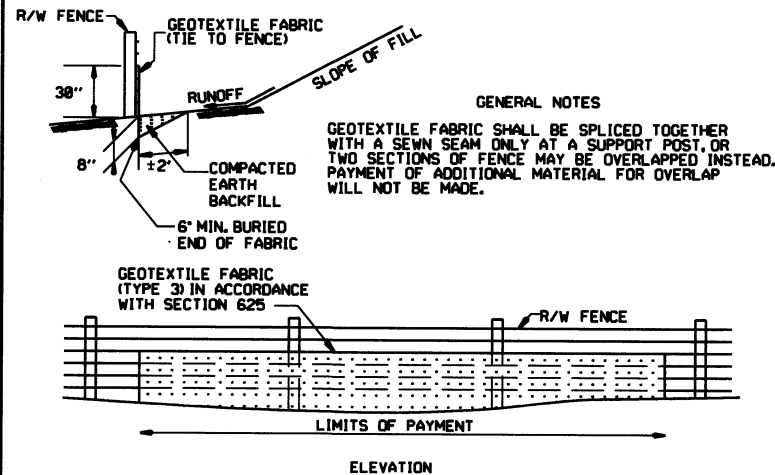

SILTS FENCE ON R/W FENCE (E-4)

GENERAL NOTES
 1. STRAW BALES SHALL BE INSTALLED SO THAT THE BINDINGS ARE ORIENTED AROUND THE SIDES RATHER THAN ALONG THE TOPS AND BOTTOMS OF THE BALES. THE BALES SHALL BE A MINIMUM OF 30 INCHES IN LENGTH.
 2. NO GAPS SHALL BE LEFT BETWEEN BALES.
 3. BALED STRAW FILTER BARRIERS COMPLETED AND ACCEPTED WILL BE MEASURED BY THE BALE IN PLACE AS AUTHORIZED BY THE ENGINEER AND WILL BE PAID FOR AT THE CONTRACT UNIT PRICE BID PER BALE FOR BALED STRAW DITCH CHECKS.

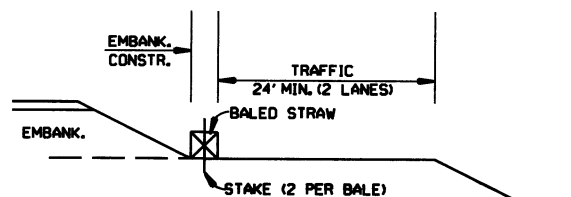

BALED STRAW FILTER BARRIER (E-2)

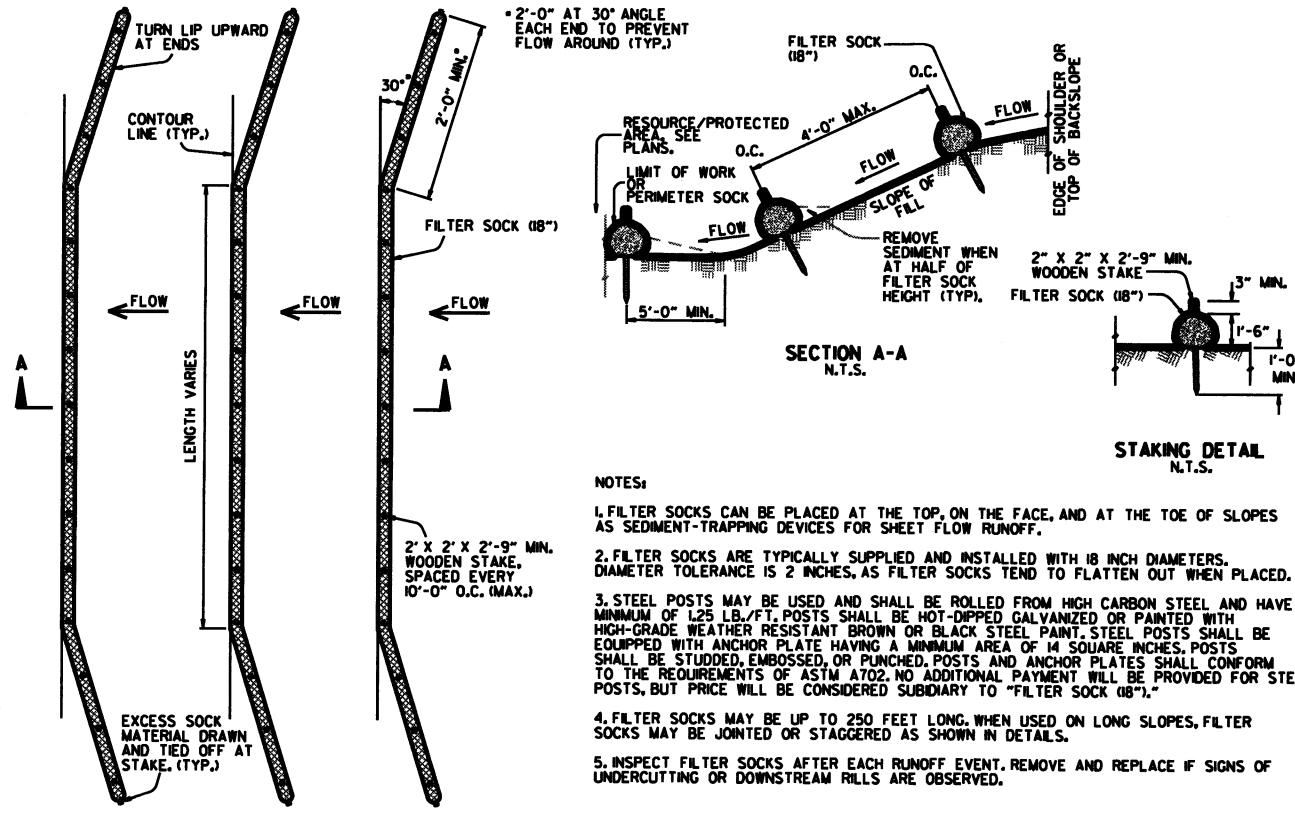

FILTER SOCK ALONG SLOPE (E-3)

NOTES:
 1. FILTER SOCKS CAN BE PLACED AT THE TOP, ON THE FACE, AND AT THE TOE OF SLOPES AS SEDIMENT-TRAPPING DEVICES FOR SHEET FLOW RUNOFF.
 2. FILTER SOCKS ARE TYPICALLY SUPPLIED AND INSTALLED WITH 18 INCH DIAMETERS. DIAMETER TOLERANCE IS 2 INCHES, AS FILTER SOCKS TEND TO FLATTEN OUT WHEN PLACED.
 3. STEEL POSTS MAY BE USED AND SHALL BE ROLLED FROM HIGH CARBON STEEL AND HAVE A MINIMUM OF 125 LB./FT. POSTS SHALL BE HOT-DIPPED GALVANIZED OR PAINTED WITH HIGH-GRADE WEATHER RESISTANT BROWN OR BLACK STEEL PAINT. STEEL POSTS SHALL BE EQUIPPED WITH ANCHOR PLATE HAVING A MINIMUM AREA OF 14 SQUARE INCHES. POSTS SHALL BE STUDDED, EMBOSSED, OR PUNCHED. POSTS AND ANCHOR PLATES SHALL CONFORM TO THE REQUIREMENTS OF ASTM A702. NO ADDITIONAL PAYMENT WILL BE PROVIDED FOR STEEL POSTS, BUT PRICE WILL BE CONSIDERED SUBSIDIARY TO "FILTER SOCK (8)".
 4. FILTER SOCKS MAY BE UP TO 250 FEET LONG. WHEN USED ON LONG SLOPES, FILTER SOCKS MAY BE JOINTED OR STAGGERED AS SHOWN IN DETAILS.
 5. INSPECT FILTER SOCKS AFTER EACH RUNOFF EVENT. REMOVE AND REPLACE IF SIGNS OF UNDERCUTTING OR DOWNSTREAM RILLS ARE OBSERVED.

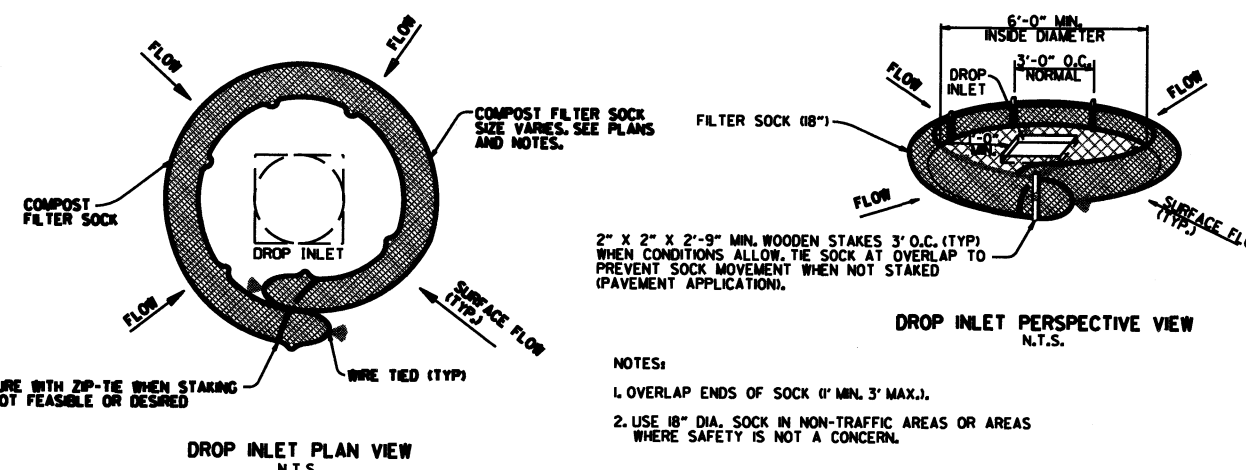

COMPOST FILTER SOCK DROP INLET PROTECTION (E-13)

DATE	REVISION	ISSUED R.O.M.	298-7-28-76
11-16-17	ADDED FILTER SOCK E-3 AND E-13		
12-15-11	DELETED BALED STRAW DITCH CHECK & ADDED WATTLE DITCH CHECK		
11-18-98	ADDED NOTES		
07-02-98	ADDED BALED STRAW FILTER BARRIER (E-2)		
07-20-95	REVISED SILTS FENCE E-4 AND E-11		7-20-95
07-15-94	REV. E-4 & E-11 MIN. 13" BURIED END OF FABRIC		
06-02-94	REVISED E-1, 4, 7 & 11 DELETED E-2 & 3		6-2-94
04-01-93	REDRAWN		
10-01-92	REDRAWN		
08-02-76	ISSUED R.O.M.		298-7-28-76
			FILMED

ARKANSAS STATE HIGHWAY COMMISSION
 TEMPORARY EROSION CONTROL DEVICES
 STANDARD DRAWING TEC-1

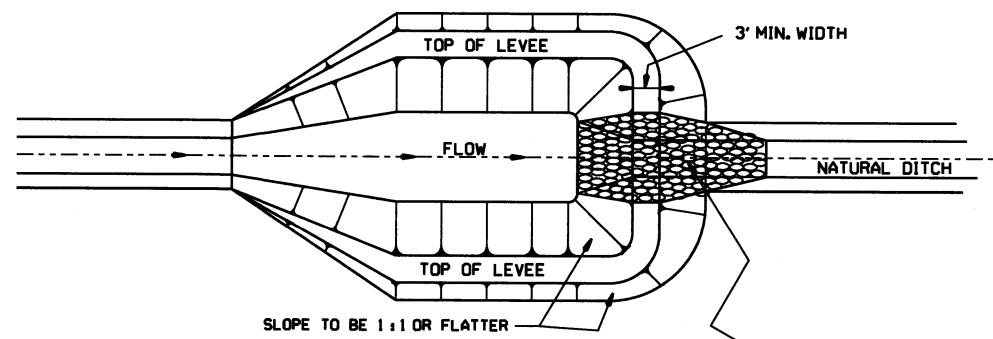

NOTE:
SIZE OF BASIN TO BE DETERMINED
BY VOLUME REQUIRED; HOWEVER
A MINIMUM LENGTH-TO-WIDTH
RATIO OF 2:1 SHALL BE USED.

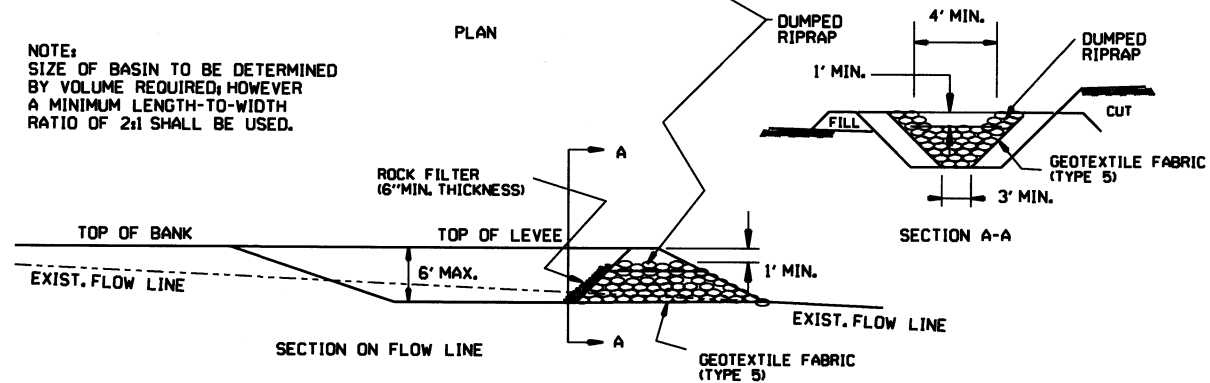

SEDIMENT BASIN WITH RIPRAP OUTLET (E-9)

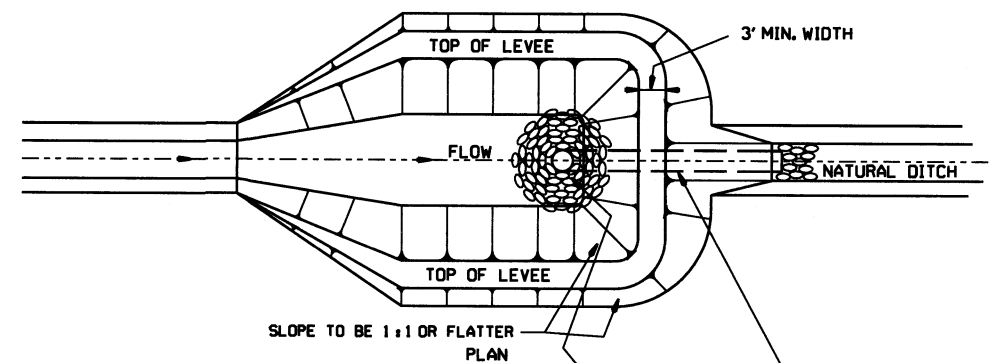

NOTE:
SIZE OF BASIN TO BE DETERMINED
BY VOLUME REQUIRED; HOWEVER
A MINIMUM LENGTH-TO-WIDTH
RATIO OF 2:1 SHALL BE USED.

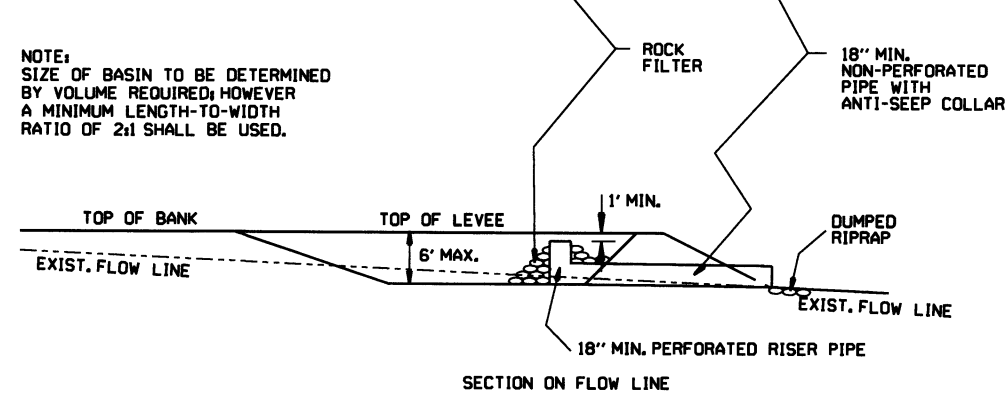

SEDIMENT BASIN WITH PIPE OUTLET (E-10)

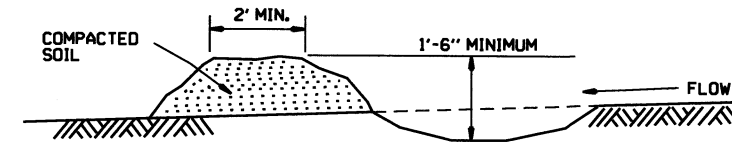

DIVERSION DITCH (E-8)

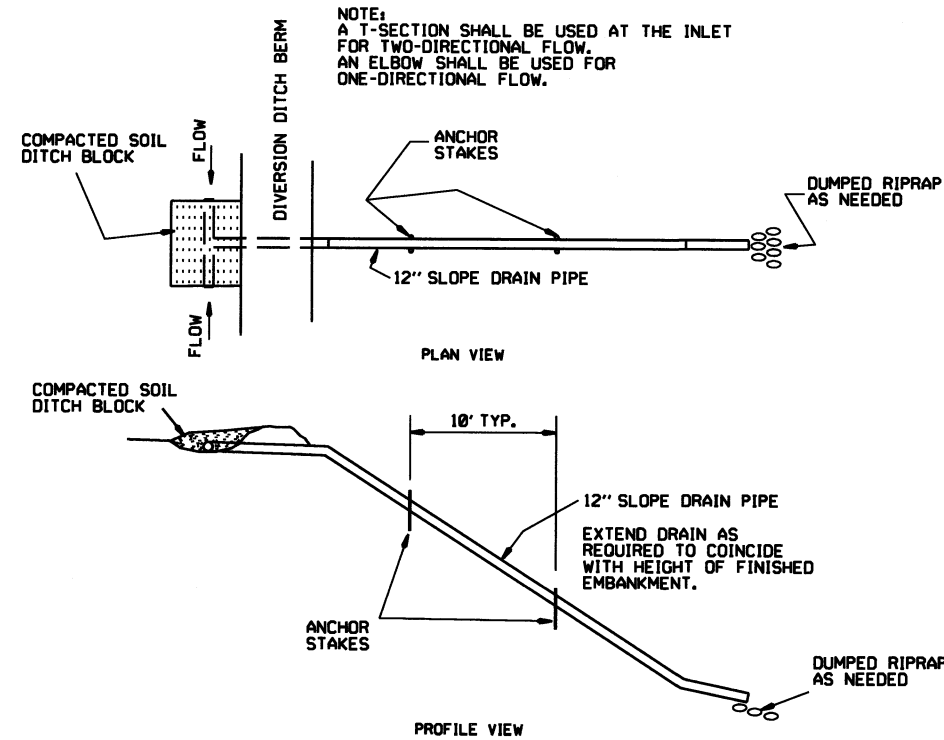

SLOPE DRAIN (E-12)

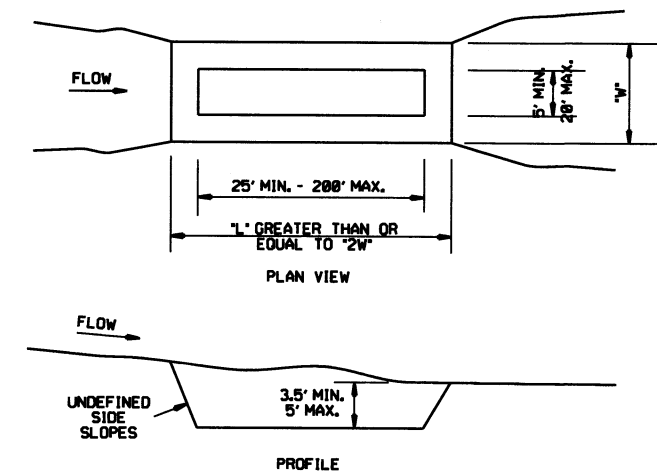

SEDIMENT BASIN (E-14)

			ARKANSAS STATE HIGHWAY COMMISSION
			TEMPORARY EROSION CONTROL DEVICES
6-2-94	Revised E-8 & E-12; Added E-14 & Deleted E-13		STANDARD DRAWING TEC-2
4-1-93	ISSUED		
DATE	REVISION	FILMED	

CLEARING AND GRUBBING

CONSTRUCTION SEQUENCE

1. PLACE PERIMETER CONTROLS (I.E. SILT FENCES, DIVERSION DITCHES, SEDIMENT BASINS, ETC.)
2. PERFORM CLEARING AND GRUBBING OPERATION.

EXCAVATION

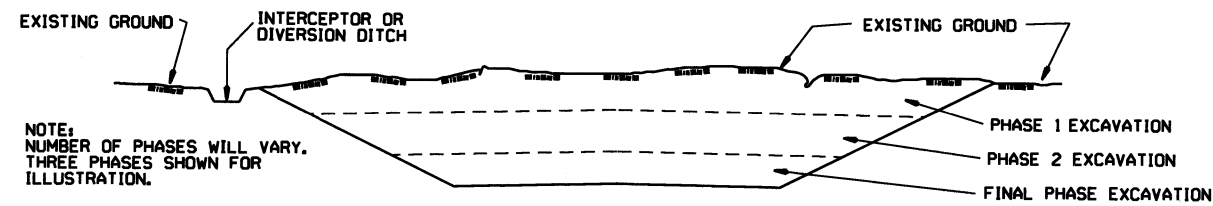

NOTE:
NUMBER OF PHASES WILL VARY.
THREE PHASES SHOWN FOR
ILLUSTRATION.

GENERAL NOTE

ALL CUT SLOPES SHALL BE DRESSED, PREPARED, SEEDED, AND MULCHED AS THE WORK PROGRESSES. SLOPES SHALL BE EXCAVATED AND STABILIZED IN EQUAL INCREMENTS NOT TO EXCEED 25 FEET, MEASURED VERTICALLY.

CONSTRUCTION SEQUENCE

1. EXCAVATE AND STABILIZE INTERCEPTOR AND/OR DIVERSION DITCHES.
2. PERFORM PHASE 1 EXCAVATION. PLACE PERMANENT OR TEMPORARY SEEDING.
3. PERFORM PHASE 2 EXCAVATION. PLACE PERMANENT OR TEMPORARY SEEDING.
4. PERFORM FINAL PHASE OF EXCAVATION. PLACE PERMANENT OR TEMPORARY SEEDING. STABILIZE DITCHES. CONSTRUCT DITCH CHECKS, DIVERSION DITCHES, SEDIMENT BASINS, OR OTHER EROSION CONTROL DEVICES AS REQUIRED.

EMBANKMENT

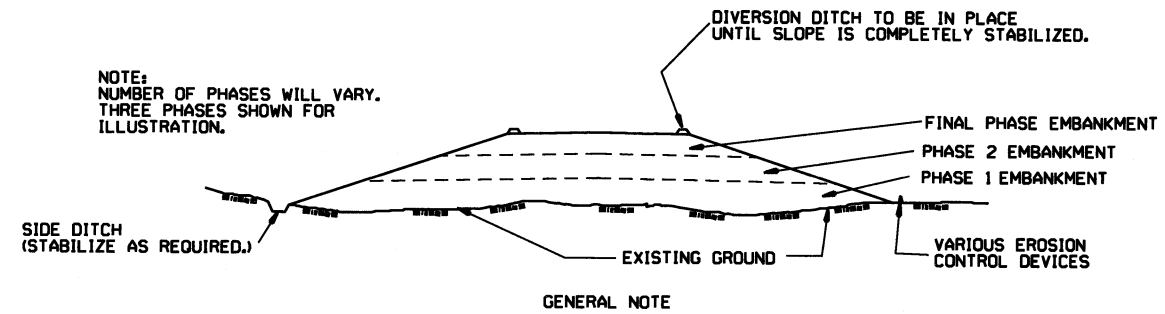

NOTE:
NUMBER OF PHASES WILL VARY.
THREE PHASES SHOWN FOR
ILLUSTRATION.

GENERAL NOTE

ALL EMBANKMENT SLOPES SHALL BE DRESSED, PREPARED, SEEDED, AND MULCHED AS THE WORK PROGRESSES. SLOPES SHALL BE CONSTRUCTED AND STABILIZED IN EQUAL INCREMENTS NOT TO EXCEED 25 FEET, MEASURED VERTICALLY.

CONSTRUCTION SEQUENCE

1. CONSTRUCT DIVERSION DITCHES, DITCH CHECKS, SEDIMENT BASINS, SILT FENCES, OR OTHER EROSION CONTROL DEVICES AS SPECIFIED.
2. PLACE PHASE 1 EMBANKMENT WITH PERMANENT OR TEMPORARY SEEDING. PROVIDE DIVERSION DITCHES AND SLOPE DRAINS IF EMBANKMENT CONSTRUCTION IS TO BE TEMPORARILY ABANDONED FOR A PERIOD OF GREATER THAN 21 DAYS.
3. PLACE PHASE 2 EMBANKMENT WITH PERMANENT OR TEMPORARY SEEDING. PROVIDE DIVERSION DITCHES AND SLOPE DRAINS IF EMBANKMENT CONSTRUCTION IS TO BE TEMPORARILY ABANDONED FOR A PERIOD OF GREATER THAN 21 DAYS.
4. PLACE FINAL PHASE OF EMBANKMENT WITH PERMANENT OR TEMPORARY SEEDING. PLACE DIVERSION DITCHES AND SLOPE DRAINS AND MAINTAIN UNTIL ENTIRE SLOPE IS STABILIZED.

			ARKANSAS STATE HIGHWAY COMMISSION
			TEMPORARY EROSION CONTROL DEVICES
11-03-94	CORRECTED SPELLING		
6-2-94	Drawn & Issued		6-2-94
DATE	REVISION		FILMED
			STANDARD DRAWING TEC-3