

INDEX

- IO TH
- I1 TH
- I2 TH
- ASHBY DR
- BROADWAY
- CAMPBELL
- CANAL
- CIRCLE DR
- CONNER
- COURT
- DALTON
- E ASH
- E CEDAR
- E COTTONWOOD
- E LOCUST
- E MAPLE
- E MCCAIN DR
- E FINE
- E POPLAR
- E RIGHTWAY RD
- ELM
- ERWIN
- FITZHUGH
- GREGORY
- HOUGH
- JACKSON
- JUSTIN
- KING
- LAWSON AVE
- LOCUST
- LONG
- MAGNOLIA
- MAGNOLIA
- MAIN
- MULBERRY
- N 1 ST
- N 10 TH
- N 11 TH
- N 12 TH
- N 13 TH
- N 14 TH
- N 15 TH
- N 2 ND
- N 3 RD
- N 4 TH
- N 5 TH
- N 6 TH
- N 7 TH
- N 8 TH
- N 9 TH
- OAK
- PARK LN
- PARK LN
- PEARL
- PECAN
- PLUM
- RAILROAD AVE
- RASPBERRY
- RICH DR
- S 2 ND
- S 3 RD
- S 4 TH
- S 5 TH
- S 6 TH
- S 7 TH
- S 8 TH
- S 9 TH
- SCOTT
- SHELL
- SHORT
- SINCLAIR
- SOUTH
- SPRUCE
- ST JOSEPH AVE
- SYCAMORE
- TEMPELTON
- WALNUT
- WHITE DR
- WILLOW
- WOODRUFF

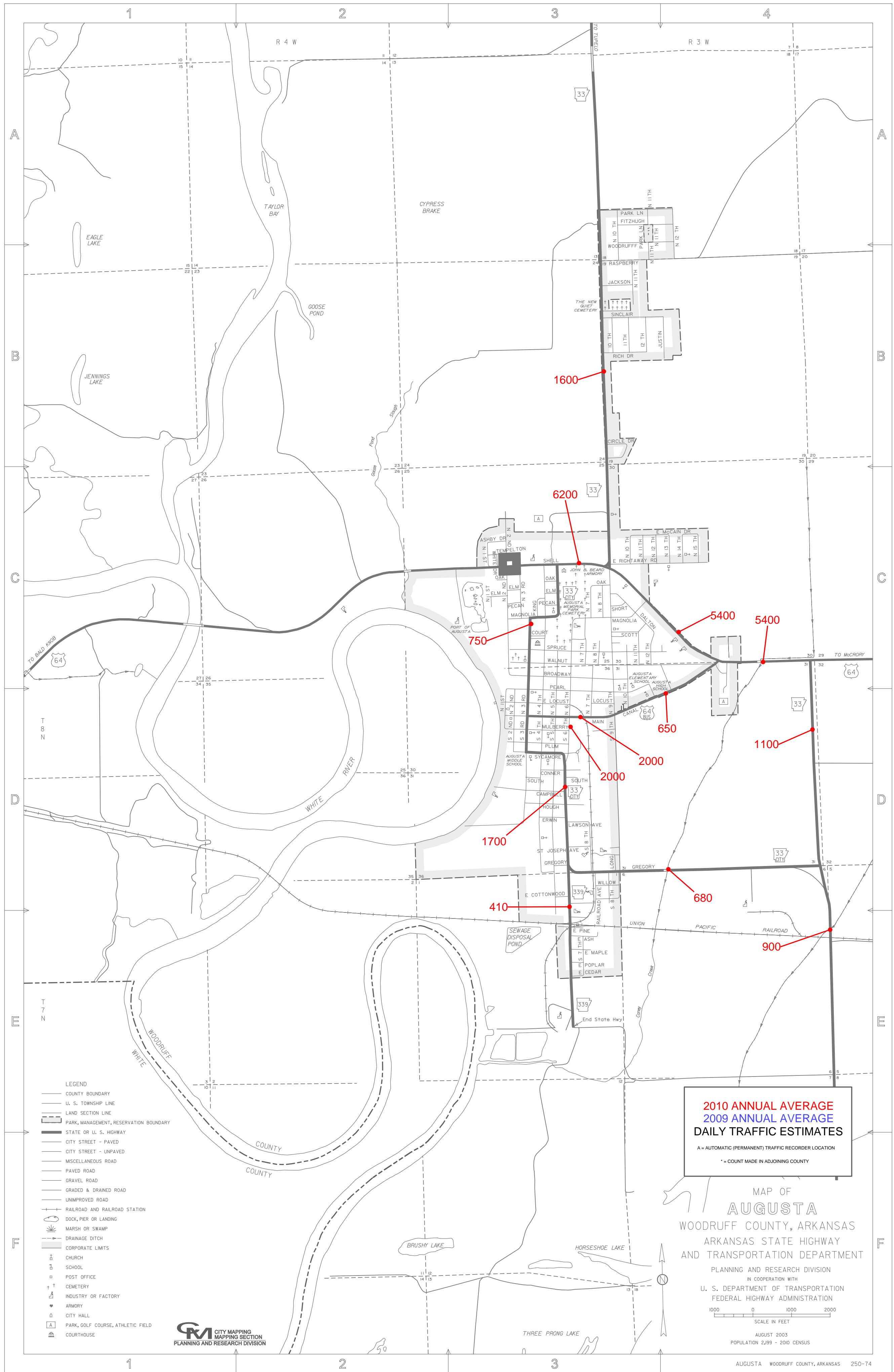

- LEGEND
- COUNTY BOUNDARY
 - U. S. TOWNSHIP LINE
 - LAND SECTION LINE
 - ▭ PARK, MANAGEMENT, RESERVATION BOUNDARY
 - STATE OR U. S. HIGHWAY
 - CITY STREET - PAVED
 - CITY STREET - UNPAVED
 - MISCELLANEOUS ROAD
 - PAVED ROAD
 - GRAVEL ROAD
 - GRADED & DRAINED ROAD
 - UNIMPROVED ROAD
 - RAILROAD AND RAILROAD STATION
 - DOCK, PIER OR LANDING
 - MARSH OR SWAMP
 - DRAINAGE DITCH
 - CORPORATE LIMITS
 - ⊙ CHURCH
 - ⊙ SCHOOL
 - ⊙ POST OFFICE
 - ⊙ CEMETERY
 - ⊙ INDUSTRY OR FACTORY
 - ⊙ ARMORY
 - ⊙ CITY HALL
 - ⊙ PARK, GOLF COURSE, ATHLETIC FIELD
 - ⊙ COURTHOUSE

