

INDEX

- 2 ND
- 3 RD
- 5 TH
- AIRPORT DR
- ALAMO DR
- ALTMAN DR
- ANDERSON DR
- APRIL AVE
- AUSTIN DR
- AUTUMN DR
- AYLEEN
- BARNES
- BAXTER AVE
- BAYOU DR
- BLANCHARD
- BLEVINS WAY
- BLUE COLLAR LN
- BREWER AVE
- BRIARWOOD
- BURTON RD
- BURTON AVE
- CADDY CV LN
- CANTRELL
- CARPENTER AVE
- CEDAR AVE
- CHIMNEY ROCK
- CHURCH AVE
- CLARENCE
- COLLINS
- CRESTRIDGE
- CYNDEE LN
- CYNTHIA
- DOGWOOD AVE
- DOGWOOD HOLLOW RD
- DOWNEY DR
- E MAIN
- E WINDS LN
- EDGAR AVE
- ELEMENTARY DR
- EVANS
- FERRIN AVE
- FLATWOODS DR
- FLORENCE LN
- FOSTER
- FRANKLIN AVE
- FRANKS DR
- GAYLOR
- GLORIA
- GREEN AVE
- GREEN LP
- GROVER AVE
- HERPEL RD
- HIDDEN MEADOWS LN
- HIDDEN VALLEY DR
- HIGH SCHOOL DR
- HILLCREST DR
- HOGG LN
- HOPPER DR
- HORTON AVE
- HOWARD AVE
- HUGHES DR
- INDUSTRIAL DR
- IRON WORKS DR
- J & L DR
- JAMES CT
- JAYMIL LN
- JEFFERSON
- JEFFERSON
- JESSEN LN
- JEWEL LN
- JIMMY DRIFTWOOD PKWY
- KILLIAN
- KILLIAN LAKE RD
- KING
- KNOX AVE
- LACKEY
- LANCASTER AVE
- LINCOLN
- LINLEA DR
- LIN AVE
- LONG
- LUTHER
- MAPLE AVE
- MAPLE DR
- MAPLE DR
- MAPLE HEIGHTS DR
- MARTIN
- MARTIN DR
- MASSEY AVE
- McKENNEY
- MEADOW VIEW LN
- MILLPOND RD
- MITCHELL AVE
- MOUNTAIN CV
- N GROVER AVE
- NESSBITT DR
- OAK
- OAK AVE
- OAK GROVE
- OLD HWY 382
- PARK AVE
- PARKS
- PASSMORE DR
- PATRICIA AVE
- PEABODY AVE
- PEBBLE CREEK DR
- PLAYERS LN
- POFF
- PRICE
- REDBUD AVE
- RICHARDSON DR
- RIGGSVILLE DR
- RISNER RD
- ROCK AVE
- ROPER AVE
- S BAYOU DR
- SARAH LN
- SCHOOL AVE
- SCOTT DR
- SERVICE
- SHERARD LN
- SHERIFFS DR
- SHIPMAN DR
- SNODA LN
- STONE
- STATE
- STOREY
- SYLAMORE AVE
- THEATER LN
- TOURNAMENT DR
- TOWER LP
- TOWN AND COUNTRY
- UNION AVE
- VINE AVE
- W MAIN
- WALLIS RD
- WARD
- WARREN
- WASHINGTON
- WASHINGTON
- WEBB
- WESTWIND DR
- WESTWOOD AVE
- WHITFIELD
- WILCOX AVE
- WILLIAMS DR
- WOODLAND HILLS DR
- WOODY DR

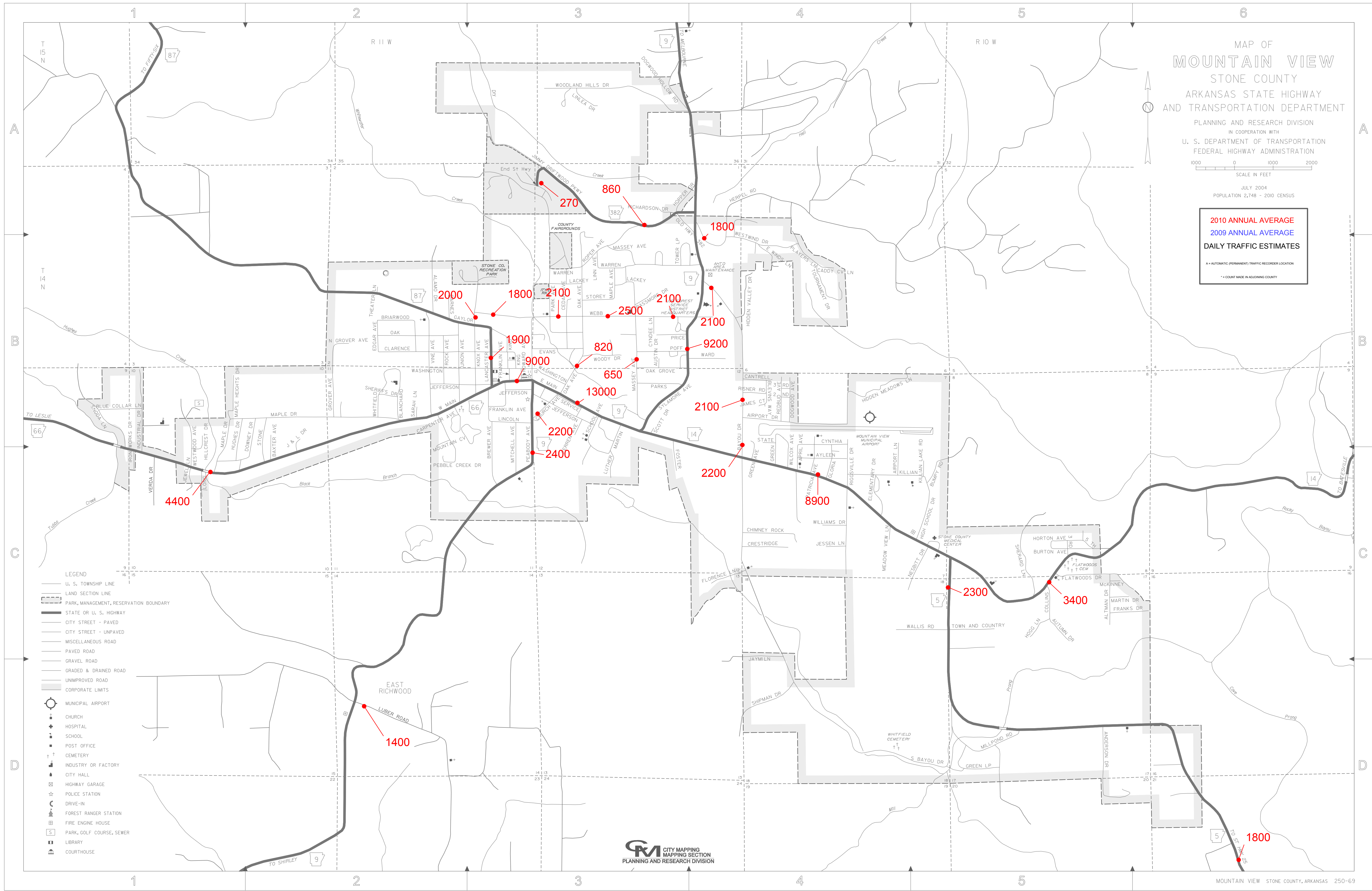

MAP OF
MOUNTAIN VIEW
STONE COUNTY
ARKANSAS STATE HIGHWAY
AND TRANSPORTATION DEPARTMENT

PLANNING AND RESEARCH DIVISION
IN COOPERATION WITH
U. S. DEPARTMENT OF TRANSPORTATION
FEDERAL HIGHWAY ADMINISTRATION



JULY 2004
POPULATION 2,748 - 2010 CENSUS

2010 ANNUAL AVERAGE
2009 ANNUAL AVERAGE
DAILY TRAFFIC ESTIMATES

▲ AUTOMATIC (PERMANENT) TRAFFIC RECORDER LOCATION
● COUNT MADE IN ADJACENT COUNTY

- LEGEND
- U. S. TOWNSHIP LINE
 - LAND SECTION LINE
 - PARK, MANAGEMENT, RESERVATION BOUNDARY
 - STATE OR U. S. HIGHWAY
 - CITY STREET - PAVED
 - CITY STREET - UNPAVED
 - MISCELLANEOUS ROAD
 - PAYED ROAD
 - GRAVEL ROAD
 - GRADED & DRAINED ROAD
 - UNIMPROVED ROAD
 - CORPORATE LIMITS
 - MUNICIPAL AIRPORT
 - CHURCH
 - HOSPITAL
 - SCHOOL
 - POST OFFICE
 - CEMETERY
 - INDUSTRY OR FACTORY
 - CITY HALL
 - HIGHWAY GARAGE
 - POLICE STATION
 - DRIVE-IN
 - FOREST RANGER STATION
 - FIRE ENGINE HOUSE
 - PARK, GOLF COURSE, SEWER
 - LIBRARY
 - COURTHOUSE

CM CITY MAPPING
MAPPING SECTION
PLANNING AND RESEARCH DIVISION