

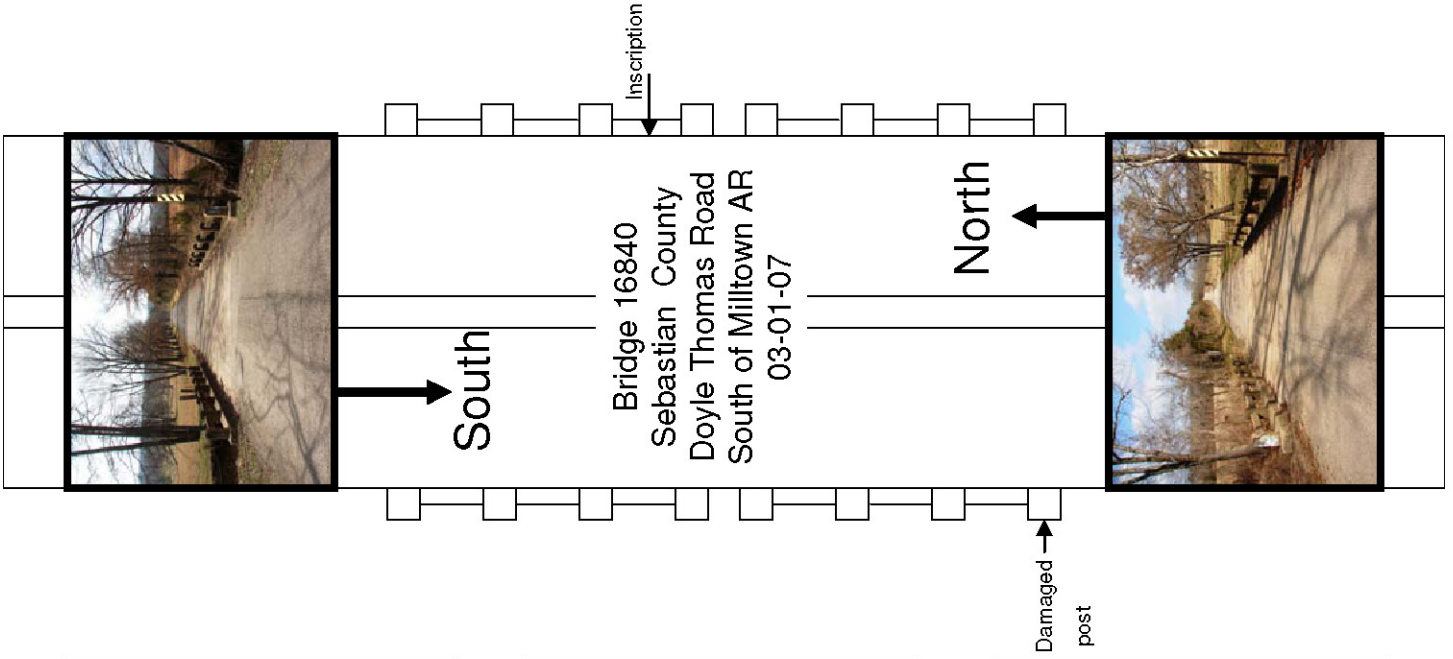

**EVALUATION BRIDGE #16840**  
**DOYLE THOMAS ROAD (Co. Rd. 222)**  
**SEBASTIAN COUNTY**  
**CONCRETE CONTINUOUS SLAB**  
**DATE OF CONSTRUCTION – 1941**  
**BUILDER - WORKS PROGRESS ADMINISTRATION**

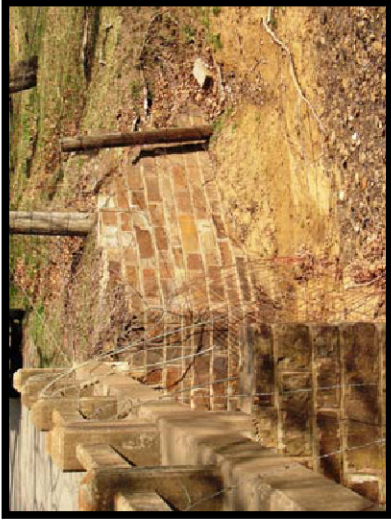



**WPA Bridges Properties** ✖

General | **Attributes**

Name	Value
Bridge_Number	16840
Type	201
HAER_Number	nil
county_name	Sebastian
District	4
Route	CR 222
Section	A
Date_Built	1941
SHPO_Number	nil
Log_Mile	0.22
Name	Little Washburn Creek Bridge
Description	Concrete Continuous Slab
Topographic_Map	Abbott
Programmed	No
HB_Inventory_Date	nil
Water_Crossing	Little Washburn Creek
Demolished	No
In_Service	Yes
Pool_Reserve	No
Evaluation	True
Unique_Attributes	nil
Spans	2
Main_Span_Length	21
Main_Span_Width	21
Vertical	nil
Total_Length	42
Photographed	True
Field_Condition	unknown
Rehabed	No
Nom_by_SHPO	No
<b>ID1</b>	289
Builder	Works Progress Administration (WPA)
Owner	County
Skewed	No
Degrees_of_Skew	nil

OK      Cancel



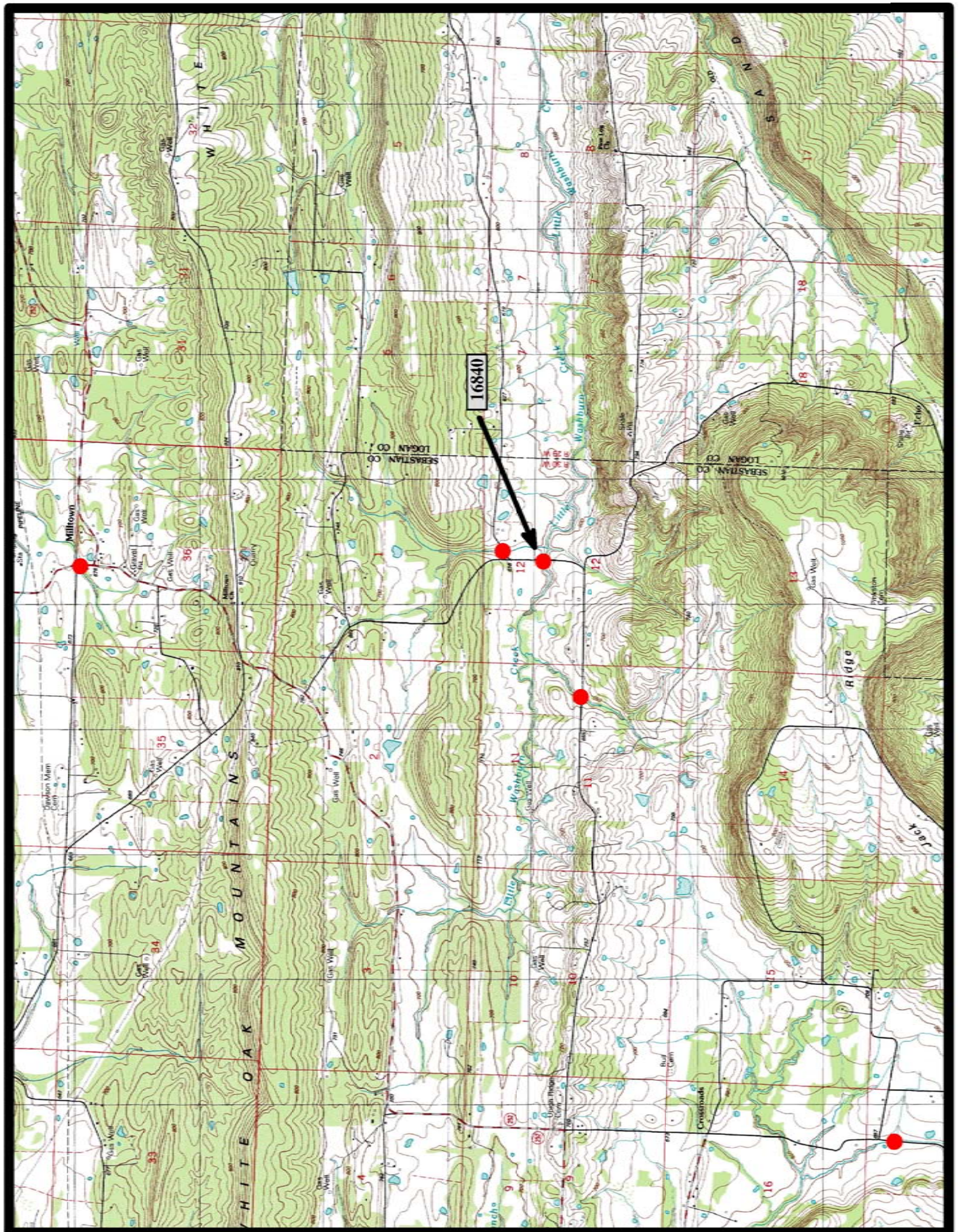



# Notes



**EVALUATION BRIDGE #16841**  
**BLYTHE ROAD (Co. Rd. 223)**  
**SEBASTIAN COUNTY**  
**CONCRETE CONTINUOUS SLAB**  
**DATE OF CONSTRUCTION – 1941**  
**BUILDER - WORKS PROGRESS ADMINISTRATION**



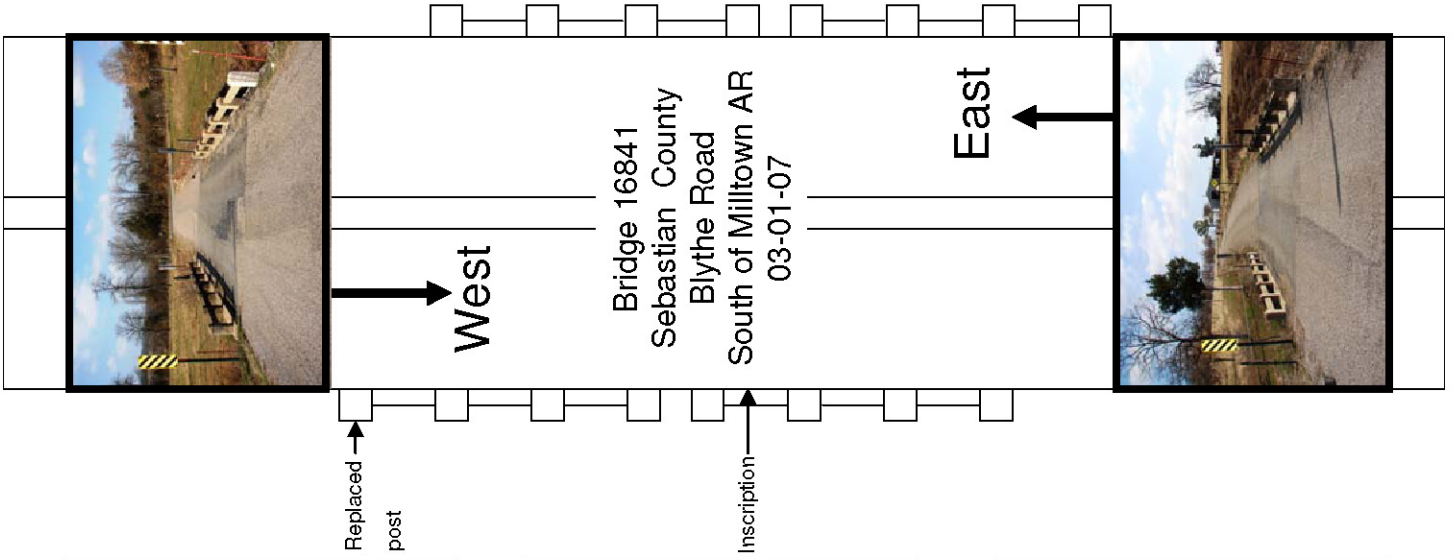
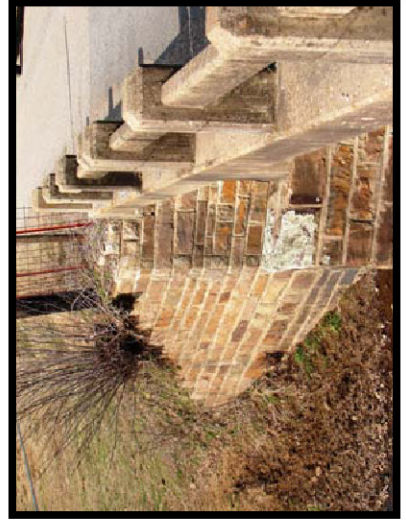
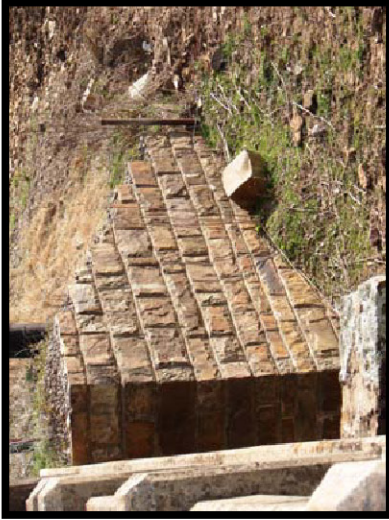

**WPA Bridges Properties** ✕

General | Attributes

Name	Value
Bridge_Number	16841
Type	201
HAER_Number	nil
county_name	Sebastian
District	4
Route	CR 223
Section	A
Date_Built	1941
SHPO_Number	nil
Log_Mile	0.04
Name	Sebastian County Road 223 Bridge
Description	Concrete Continuous Slab
Topographic_Map	Burnville
Programmed	No
HB_Inventory_Date	nil
Water_Crossing	Branch of Washburn Creek
Demolished	No
In_Service	Yes
Pool_Reserve	No
Evaluation	True
Unique_Attributes	nil
Spans	2
Main_Span_Length	21
Main_Span_Width	21
Vertical	nil
Total_Length	42
Photographed	True
Field_Condition	unknown
Rehabed	No
Nom_by_SHPO	No
<b>ID1</b>	<u>288</u>
Builder	Works Progress Administration (WPA)
Owner	County
Skewed	Yes
Degrees_of_Skew	22 degrees

OK      Cancel



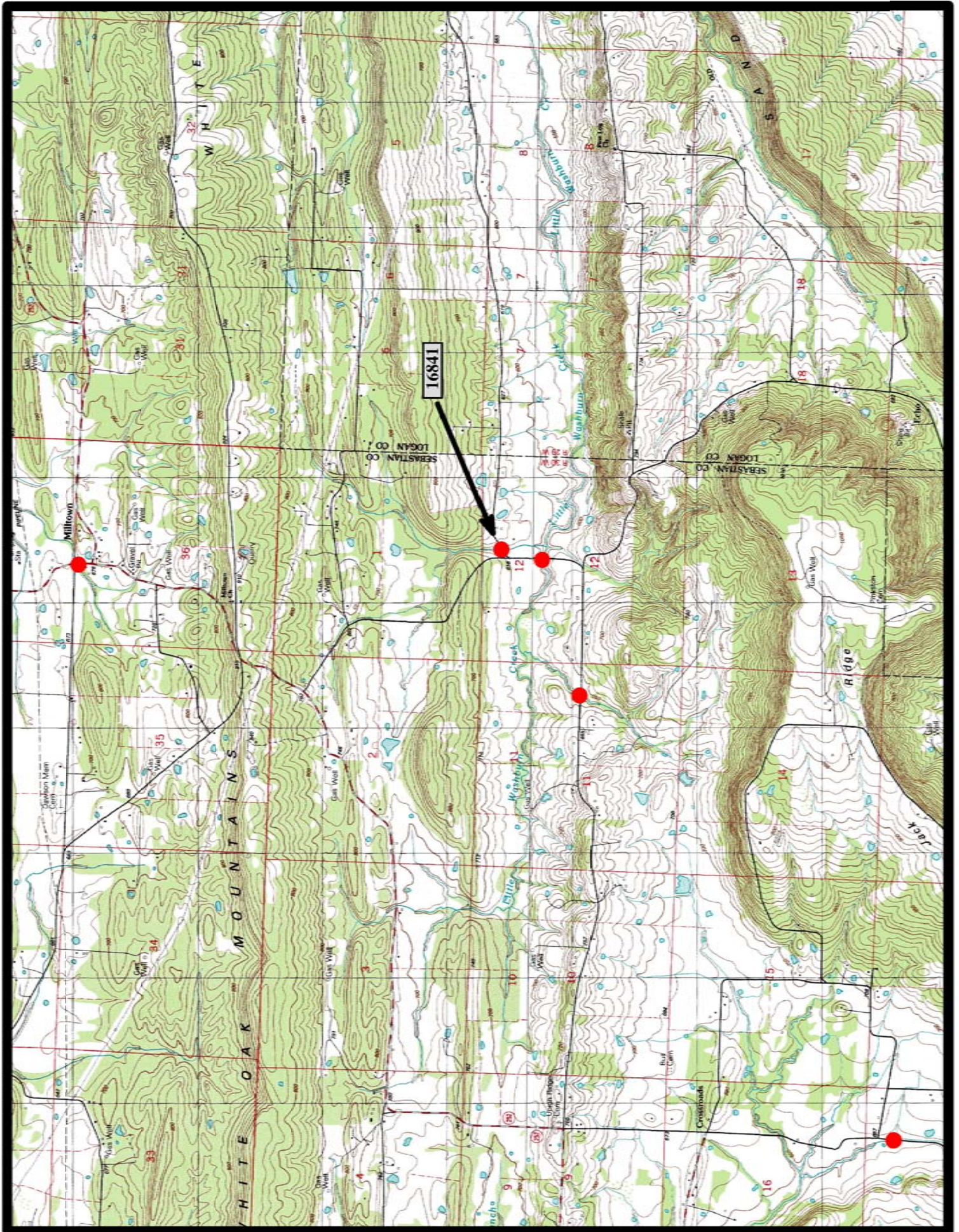

Burnville 7.5 min. Quad



# Notes





**EVALUATION BRIDGE #18253**  
**BOONEVILLE LAKE ROAD (Co. Rd. 203)**  
**SEBASTIAN COUNTY**  
**CONCRETE CONTINUOUS SLAB**  
**DATE OF CONSTRUCTION – 1942**  
**BUILDER - WORKS PROGRESS ADMINISTRATION**



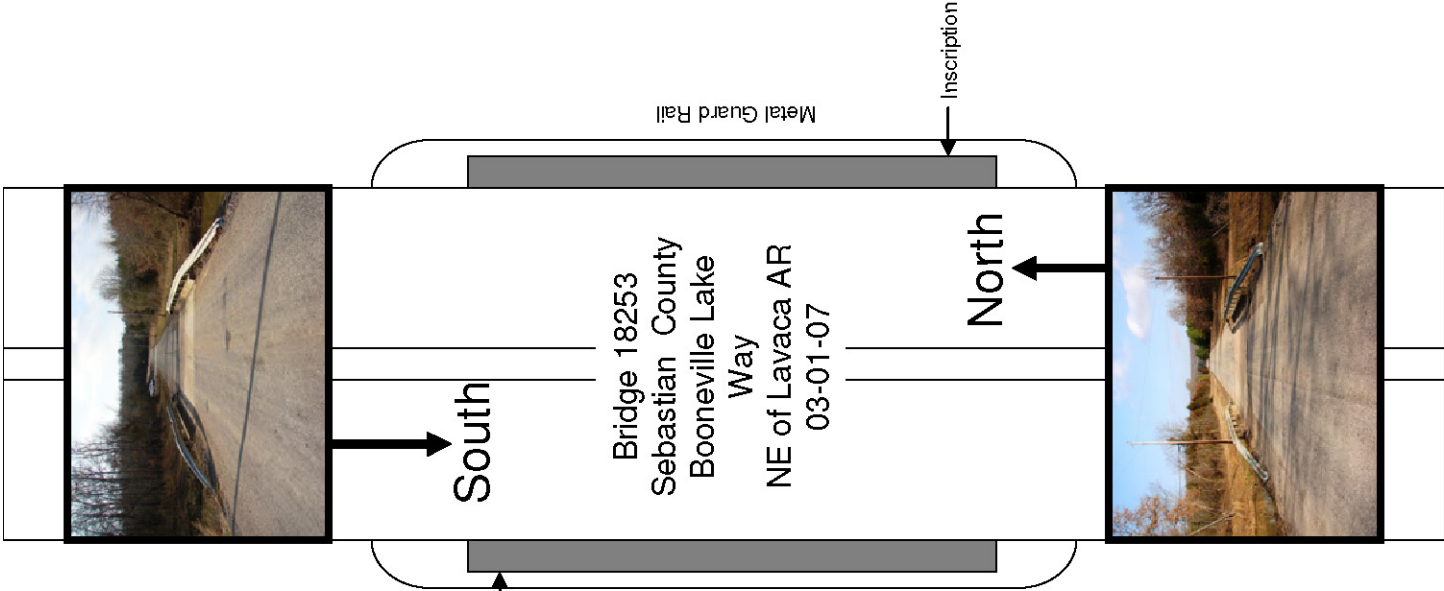



**WPA Bridges Properties** ✖

General | Attributes

Name	Value
▶ Bridge_Number	18253
Type	201
HAER_Number	nil
county_name	Sebastian
District	4
Route	CR 203
Section	A
Date_Built	1942
SHPO_Number	nil
Log_Mile	0.41
Name	Pigeon Creek Bridge
Description	Concrete Continuous Slab
Topographic_Map	Barber
Programmed	No
HB_Inventory_Date	nil
Water_Crossing	Pigeon Creek
Demolished	No
In_Service	Yes
Pool_Reserve	No
Evaluation	True
Unique_Attributes	ice breaker
Spans	2
Main_Span_Length	18
Main_Span_Width	21.8
Vertical	nil
Total_Length	36
Photographed	True
Field_Condition	unknown
Rehabed	No
Nom_by_SHPO	No
<b>ID1</b>	287
Builder	Works Progress Administration (WPA)
Owner	County
Skewed	No
Degrees_of_Skew	nil

OK      Cancel



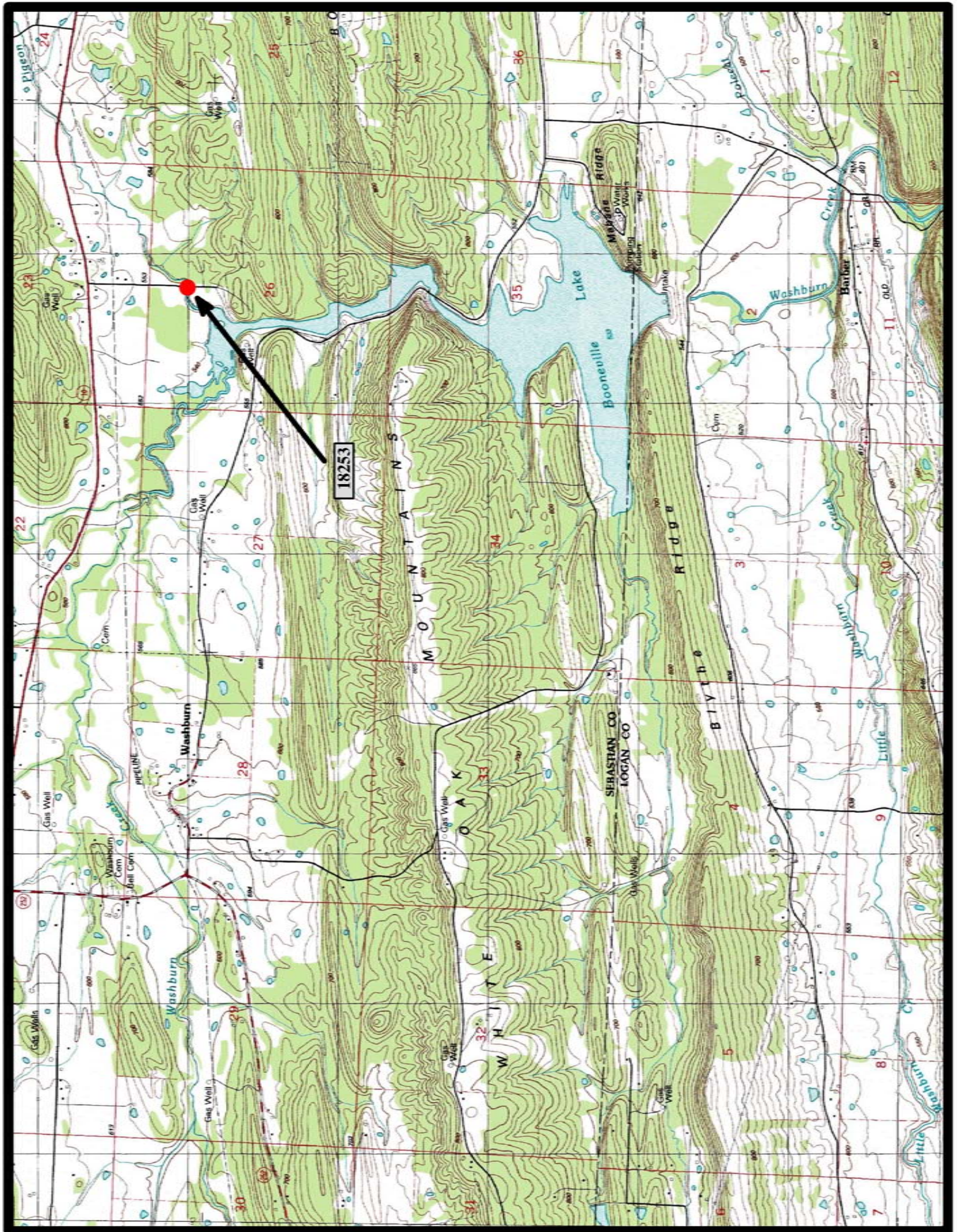



# Notes



**EVALUATION BRIDGE #18256**  
**ECHO ROAD (Co. Rd. 82)**  
**SEBASTIAN COUNTY**  
**CONCRETE CONTINUOUS SLAB**  
**DATE OF CONSTRUCTION – 1941**  
**BUILDER - WORKS PROGRESS ADMINISTRATION**



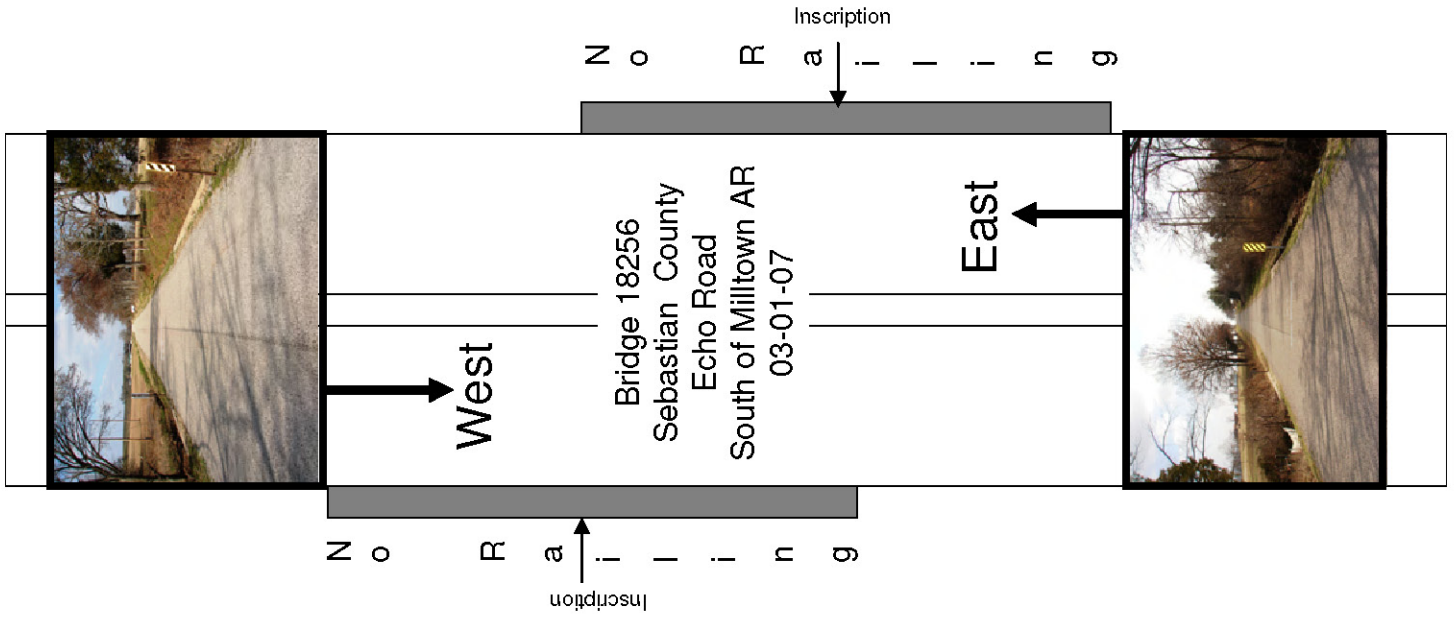

**WPA Bridges Properties** ✖

General | Attributes

Name	Value
Bridge_Number	18256
Type	201
HAER_Number	nil
county_name	Sebastian
District	4
Route	CR82
Section	A
Date_Built	1941
SHPO_Number	nil
Log_Mile	1.34
 Name	Echo Road Bridge
Description	Concrete Continuous Slab
Topographic_Map	Abbott
Programmed	No
HB_Inventory_Date	nil
Water_Crossing	Creek
Demolished	No
In_Service	Yes
Pool_Reserve	No
Evaluation	True
Unique_Attributes	ice breaker
Spans	2
Main_Span_Length	15
Main_Span_Width	21
Vertical	nil
Total_Length	28
Photographed	True
Field_Condition	unknown
Rehabed	No
Nom_by_SHPO	No
<b>ID1</b>	290
Builder	Works Progress Administration (WPA)
Owner	County
Skewed	Yes
Degrees_of_Skew	21 degrees

OK Cancel



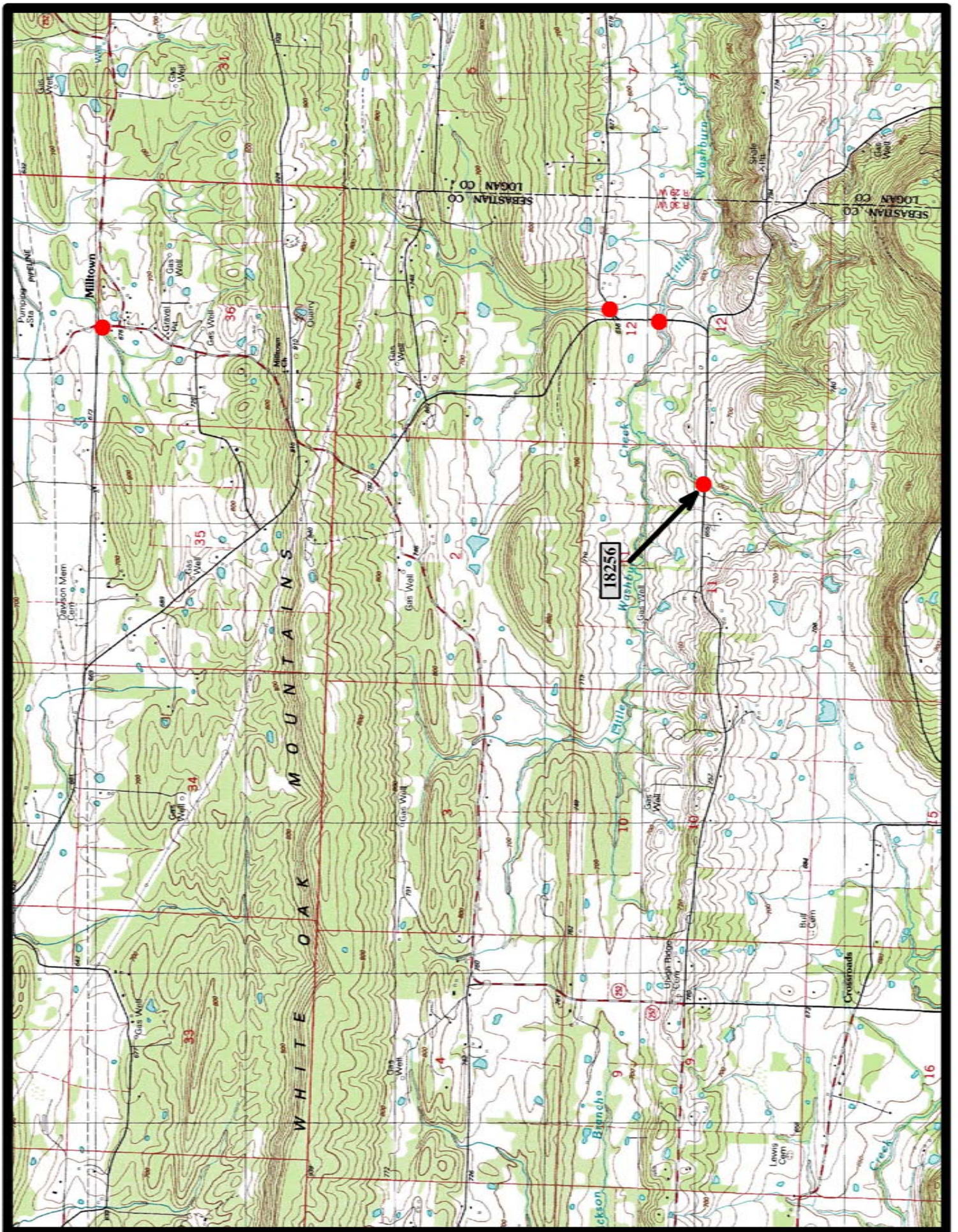

Abbott 7.5 min. Quad



# Notes