

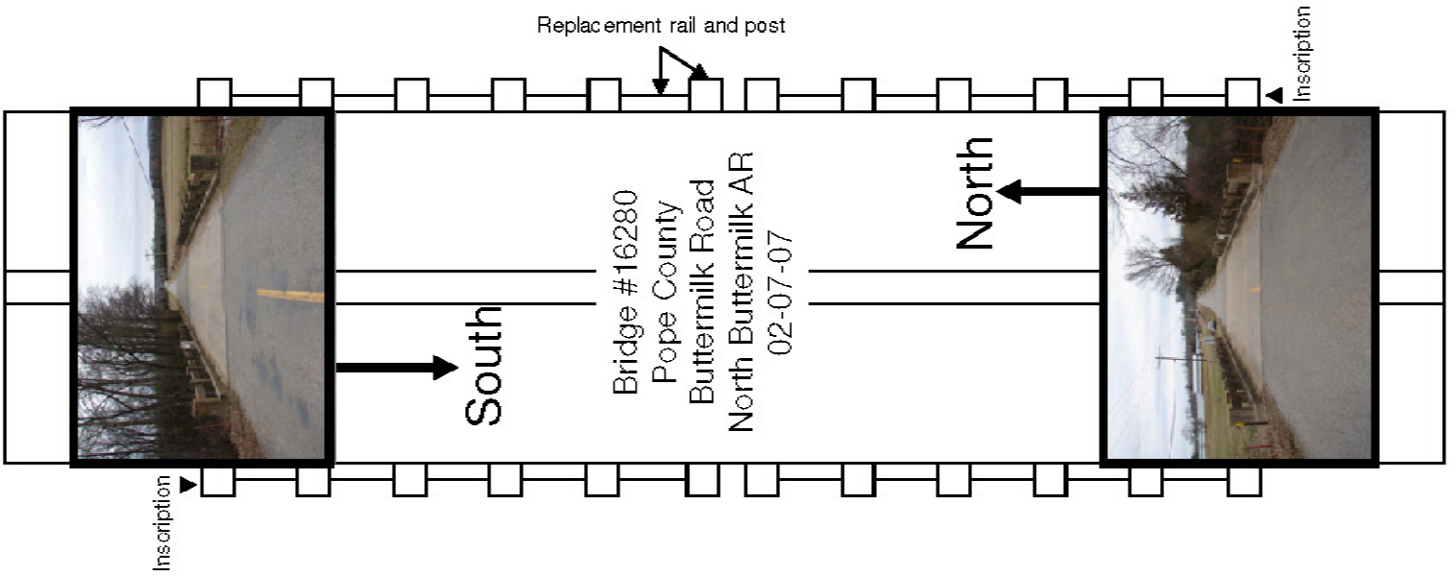

EVALUATION BRIDGE #16280
BUTTERMILK ROAD (Co. Rd. 48)
POPE COUNTY
STEEL MULTI-BEAM
DATE OF CONSTRUCTION – 1941
BUILDER - WORKS PROGRESS ADMINISTRATION

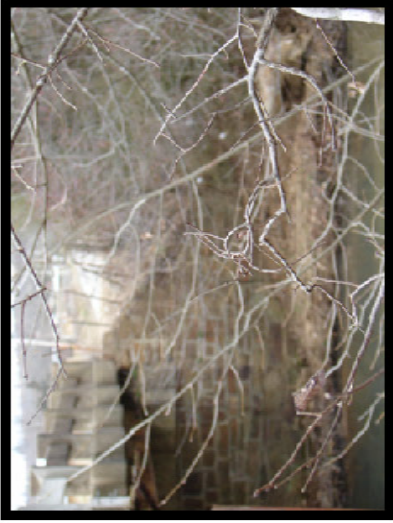

WPA Bridges Properties ✖

General | Attributes

Name	Value
▶ Bridge_Number	16280
Type	302
HAER_Number	nil
county_name	Pope
District	8
Route	CR 48
Section	B
Date_Built	1941
SHPO_Number	nil
Log_Mile	0.29
Name	Hackers Creek Bridge
Description	Steel Multi-beam
Topographic_Map	Hector
Programmed	No
HB_Inventory_Date	nil
Water_Crossing	Hackers Creek
Demolished	No
In_Service	Yes
Pool_Reserve	No
Evaluation	True
Unique_Attributes	nil
Spans	2
Main_Span_Length	36
Main_Span_Width	21.5
Vertical	nil
Total_Length	67
Photographed	True
Field_Condition	unknown
Rehabed	No
Nom_by_SHPO	No
ID1	312
Builder	Works Progress Administration (WPA)
Owner	County
Skewed	No
Degrees of Skew	nil

OK Cancel

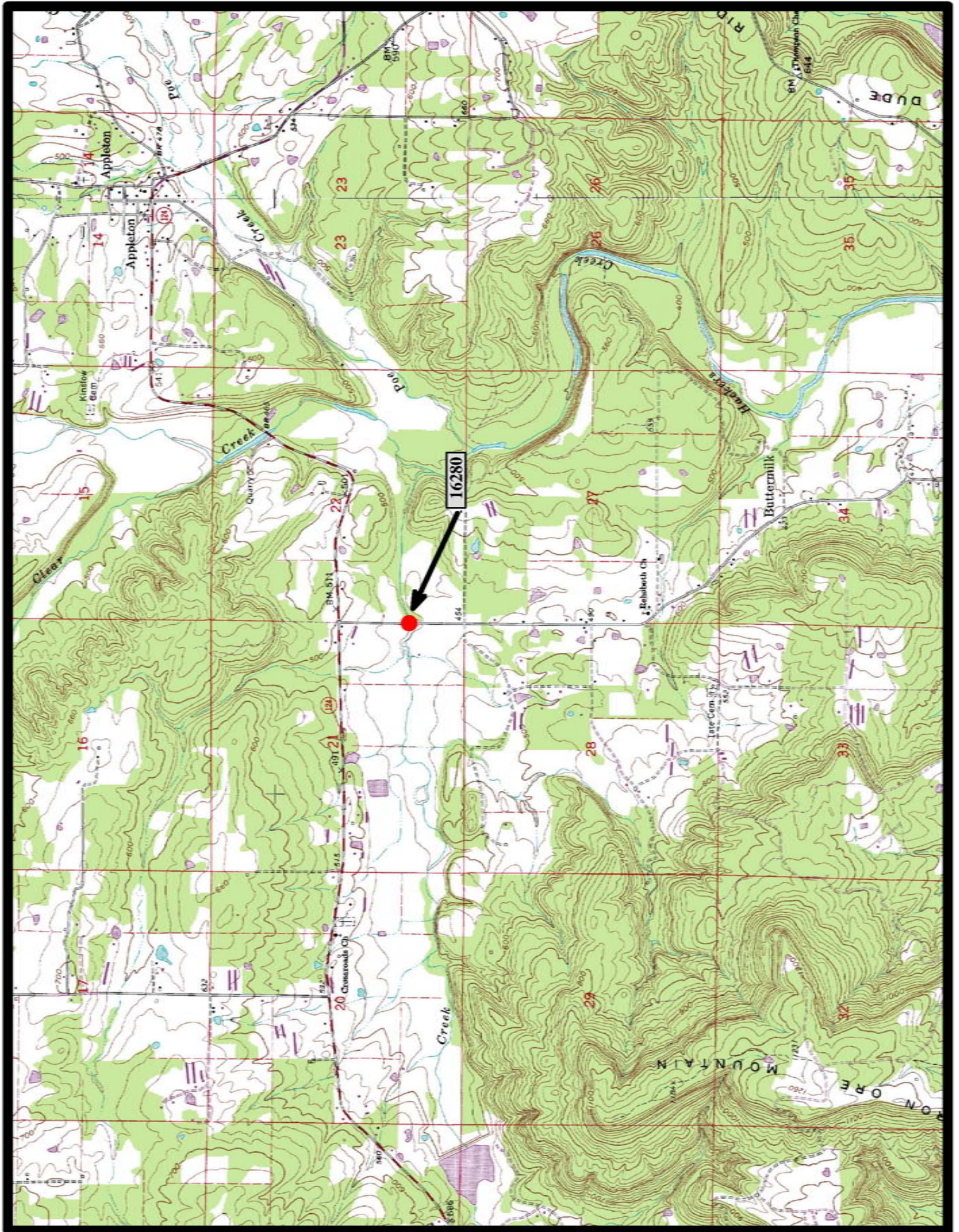

Notes



EVALUATION BRIDGE #16282
BUTTERMILK ROAD (Co. Rd. 48)
POPE COUNTY
STEEL MULTI-BEAM
DATE OF CONSTRUCTION – 1941
BUILDER - WORKS PROGRESS ADMINISTRATION

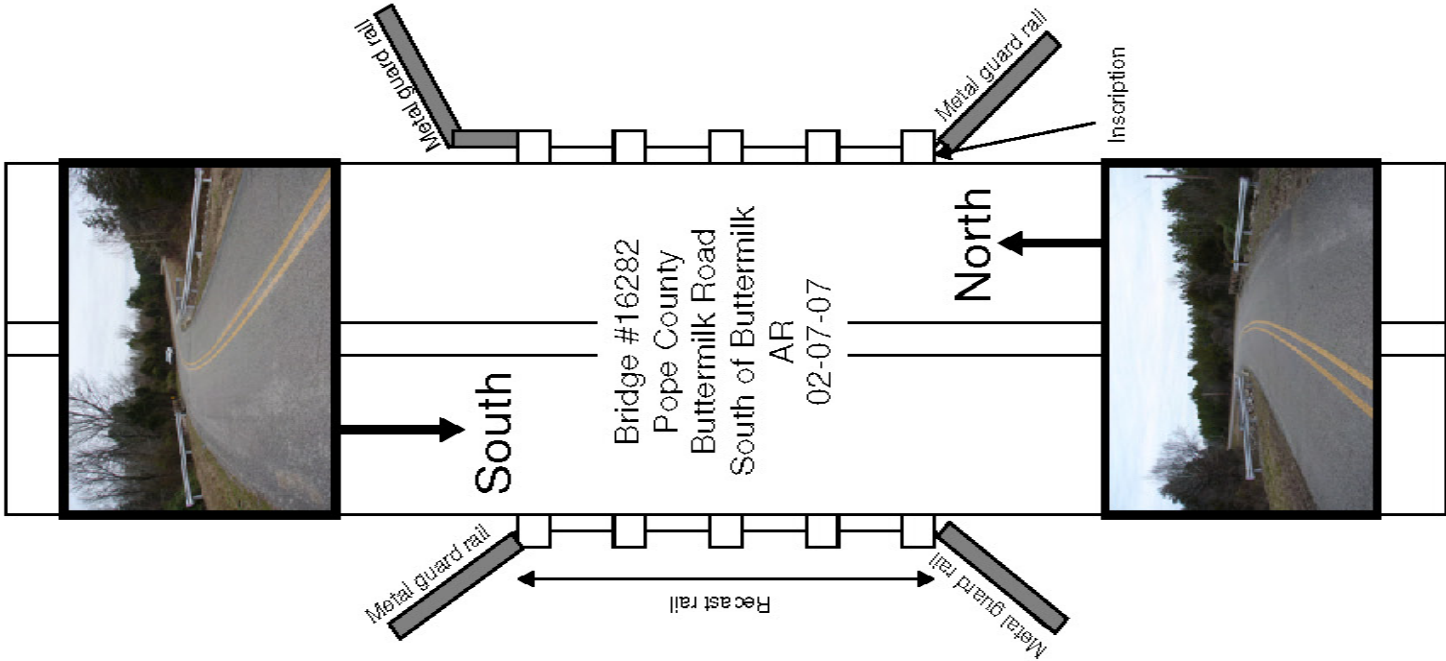
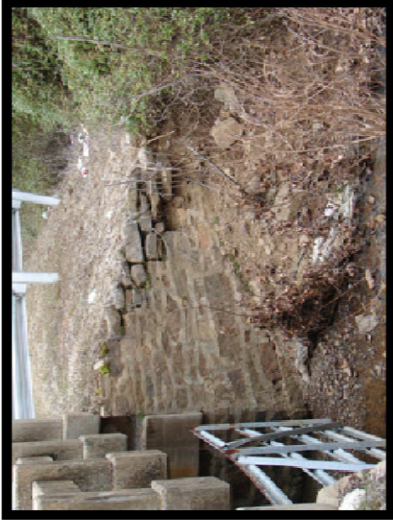

WPA Bridges Properties ✖

General | Attributes

Name	Value
Bridge_Number	16282
Type	302
HAER_Number	nil
county_name	Pope
District	8
Route	CR 48
Section	B
Date_Built	1941
SHPO_Number	nil
Log_Mile	4.25
 Name	Pope County Road 48 Bridge #3
Description	Steel Multi-beam
Topographic_Map	Moreland
Programmed	No
HB_Inventory_Date	nil
Water_Crossing	Creek
Demolished	No
In_Service	Yes
Pool_Reserve	No
Evaluation	True
Unique_Attributes	nil
Spans	1
Main_Span_Length	24
Main_Span_Width	22
Vertical	nil
Total_Length	24
Photographed	True
Field_Condition	unknown
Rehabed	No
Nom_by_SHPO	No
ID1	310
Builder	Works Progress Administration (WPA)
Owner	County
Skewed	Yes
Degrees of Skew	30 degrees

OK Cancel

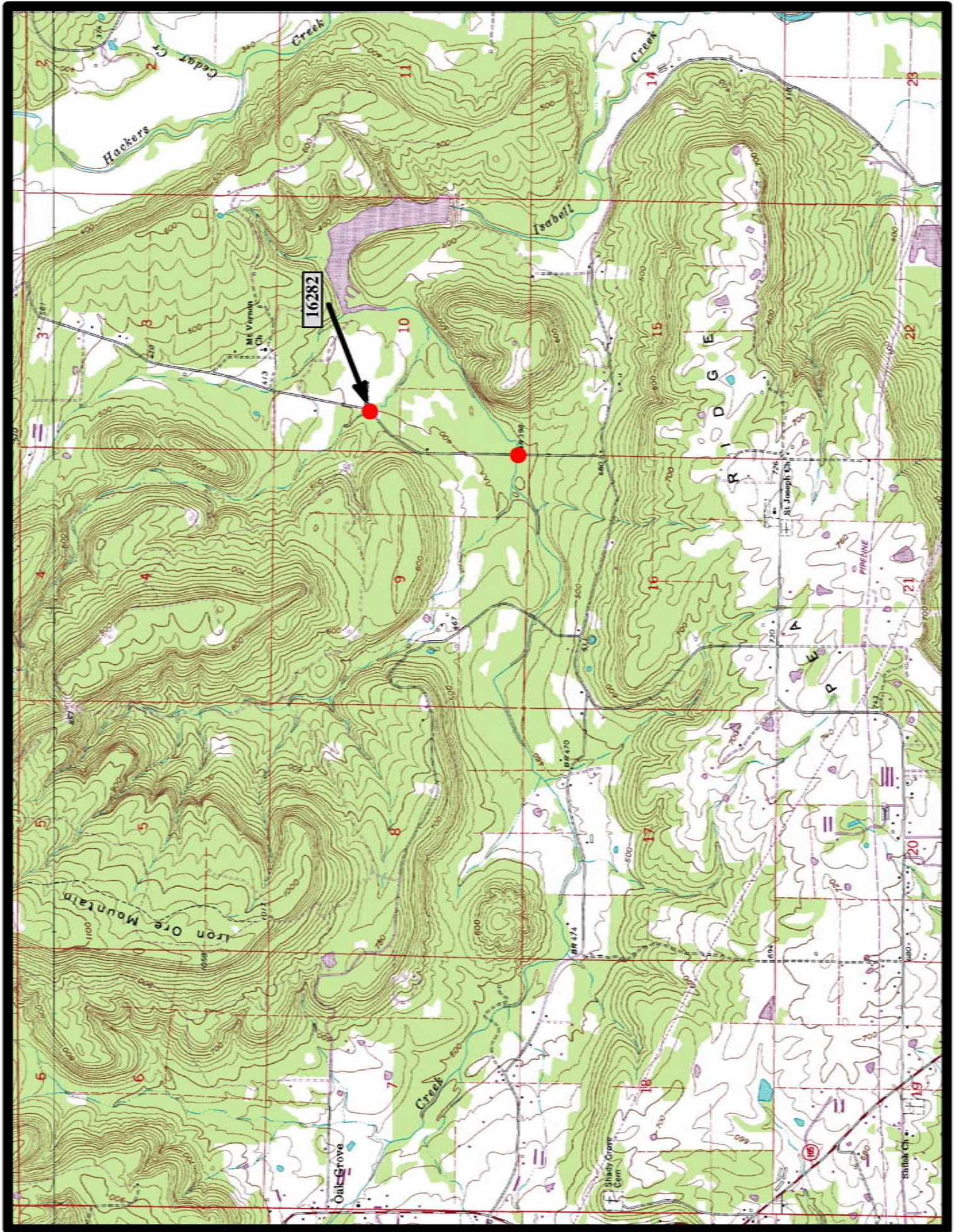

Notes



EVALUATION BRIDGE #16283
BUTTERMILK ROAD (Co. Rd. 48)
POPE COUNTY
STEEL MULTI-BEAM
DATE OF CONSTRUCTION – 1941
BUILDER - WORKS PROGRESS ADMINISTRATION

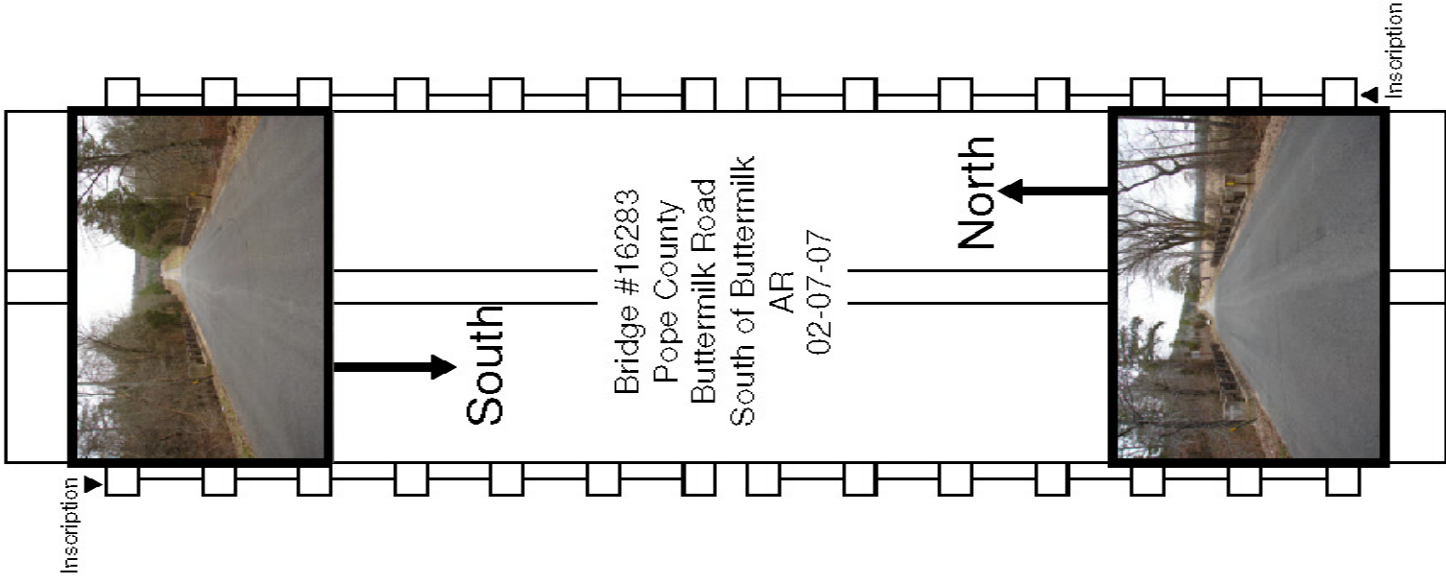
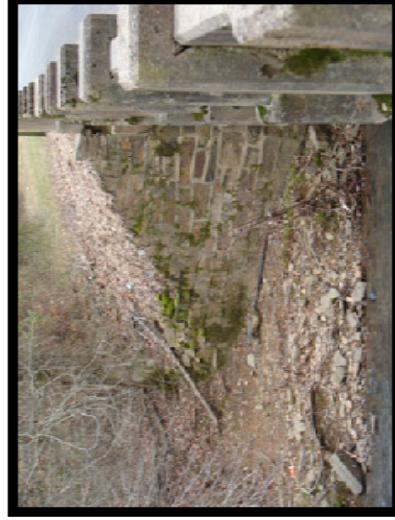
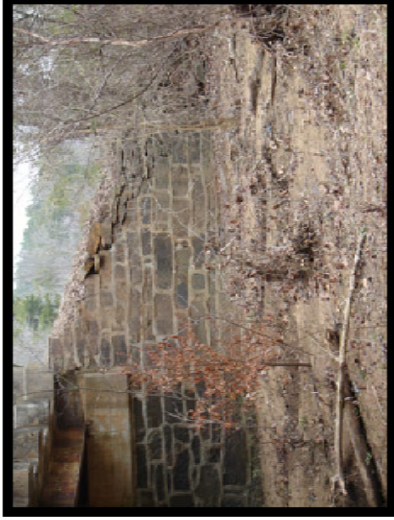

WPA Bridges Properties ✖

General | Attributes

Name	Value
Bridge_Number	16283
Type	302
HAER_Number	nil
county_name	Pope
District	8
Route	CR 48
Section	B
Date_Built	1941
SHPO_Number	nil
Log_Mile	4.88
Name	Isabell Bridge
Description	Steel Multi-beam
Topographic_Map	Moreland
Programmed	No
HB_Inventory_Date	nil
Water_Crossing	Isabell Creek
Demolished	No
In_Service	Yes
Pool_Reserve	No
Evaluation	True
Unique_Attributes	nil
Spans	2
Main_Span_Length	35
Main_Span_Width	21.5
Vertical	nil
Total_Length	71
Photographed	True
Field_Condition	unknown
Rehabed	No
Nom_by_SHPO	No
ID1	311
Builder	Works Progress Administration (WPA)
Owner	County
Skewed	No
Degrees of Skew	nil

OK Cancel

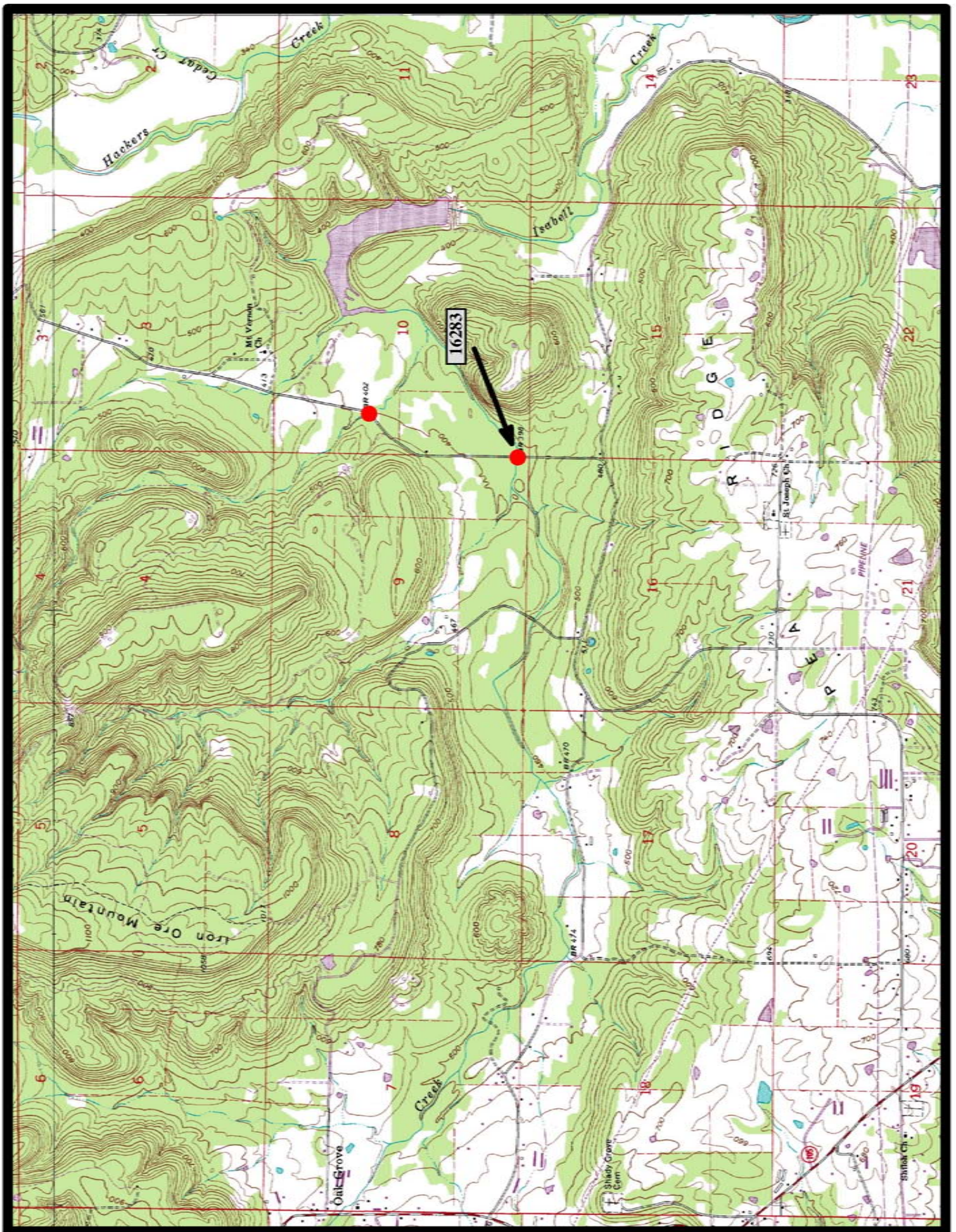

Moreland 7.5 min. Quad

Notes