

INDEX

- A L CARTER
- ACADEMY RD
- ADA AVE
- ADAMS AVE
- ALMA AVE
- AMANDA
- ATCHLEY
- BAKER
- BASORE AVE
- BEDFORD FALLS
- BEDFORD FALLS DR
- BIRCH TREE LN
- BOBBY
- BOBO AVE
- BRANCH
- BRENDA
- BRYAN
- BUNCH
- CADDIE
- CAIN
- CAMPBELL
- CARDINAL LN
- CAROLYN LN
- CARROLL 312 RD
- CARSON
- CARTER
- CARTER
- CASEY LN
- CEDARVALE RD
- CEDARVILLE RD
- CHAFIN RD
- CHAMPION HILLS DR
- CHAMPLIN AVE
- CHARLES
- CHERRY
- CIRCLE DR
- CIRCLE DR
- CISCO RD
- CLARK RD
- CLIVE
- COMMERCIAL DR
- COTTONWOOD
- COUNTRY CLUB DR
- CRAIG
- CRAIG NW
- CURTIS LN
- DAWN
- DEL NOTRE
- DOUGLAS
- DOXEY
- E CARL AVE
- E CHURCH
- E COLLEGE AVE
- E FREEMAN AVE
- EDWARDS
- ELM
- ELSIE AVE
- EUREKA AVE
- FAIRWAY DR
- FANCHER AVE
- FERGUSON
- FREEMAN CT
- FREEMAN SWITCH DR
- GEORGE
- GIBSON AVE
- GRAHAM AVE
- HAILEY RD
- HAMMONS AVE
- HANBY AVE
- HANK BLVD
- HANNA
- HICKORY AVE
- HIGH
- HILL AVE
- HILLCREST DR
- HOGUE AVE
- HUBBERT
- HUNTSVILLE
- INDUSTRIAL DR
- JACKSON
- JANET
- JEFF
- JEFFERSON AVE
- JENNIFER
- JULIE
- KIMBERLY AVE
- KRISTY
- LAURA
- LEMON LN
- LINDA
- LOCUST
- LONE PINE DR
- LONNIE LN
- LYNN
- MAGNOLIA DR
- MAPLE
- MARIE
- MARTIN AVE
- MATTY LN
- MCCLLOUD
- MCKENNON
- MCKENNON FORD RD
- MEADOWMERE
- MEADOWS LN
- MILLER
- MONROE AVE
- MONTE VISTA AVE
- MORRIS
- MOUNTAIN AVE
- N MAIN
- N SPRINGFIELD
- NELSON DR
- NORTH AVE
- NUNEZ LN
- OAK PLACE DR
- OAK RIDGE DR
- OAK VIEW DR
- ORCHARD DR
- PARADISE HEIGHTS DR
- PARK
- PARKVIEW DR
- PENSION MT RD
- PERKINS AVE
- PHILLIPS
- PINE AVE
- PINOAK AVE
- PLEASANT AVE
- PLUMLEY
- PRIMROSE DR
- PRITCHARD
- RADIO DR
- REBECCA
- REDBUD
- RHEA
- RICE
- RIDGEHAVEN DR
- ROSE AVE
- RUTLI
- S MAIN
- S SPRINGFIELD
- SANDERS HTS RD
- SANDRA
- SCHOOL
- SHAVER
- SHULLER
- SIMPSON AVE
- SMALLEY
- SPALDING AVE
- SPRING
- STANDLEY AVE
- SUNSET BLVD
- SWOFFORD
- SYCAMORE
- TABOR
- TRINNEN LN
- VALLEY AVE
- VICKIE CR
- W CARL AVE
- W CHURCH AVE
- W COLLEGE AVE
- W FREEMAN AVE
- W FREEMAN AVE
- W MADISON
- W TRIMBLE
- WALNUT
- WEST RIDGE DR
- WILLOW
- WILSON DR
- WREN

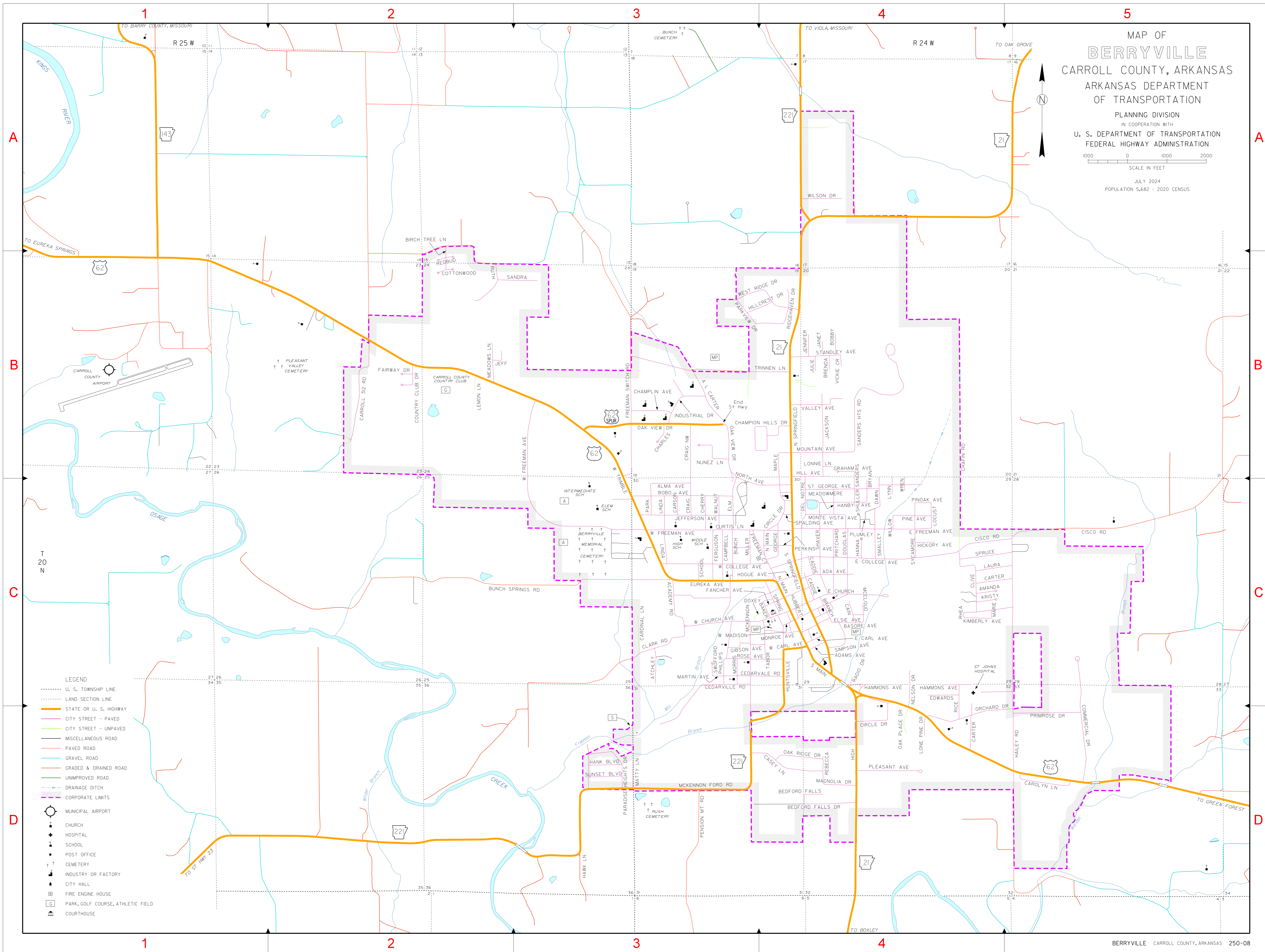

MAP OF
BERRYVILLE
 CARROLL COUNTY, ARKANSAS
 ARKANSAS DEPARTMENT
 OF TRANSPORTATION
 PLANNING DIVISION
 IN COOPERATION WITH
 U. S. DEPARTMENT OF TRANSPORTATION
 FEDERAL HIGHWAY ADMINISTRATION

SCALE IN FEET
 1000 0 1000 2000

JULY 2024
 POPULATION 5,682 - 2020 CENSUS

- LEGEND
- U. S. TOWNSHIP LINE
 - LAND SECTION LINE
 - STATE OR U. S. HIGHWAY
 - CITY STREET - PAVED
 - CITY STREET - UNPAVED
 - MISCELLANEOUS ROAD
 - PAVED ROAD
 - GRAVEL ROAD
 - GRADED & DRAINED ROAD
 - UNIMPROVED ROAD
 - DRAINAGE DITCH
 - CORPORATE LIMITS
 - MUNICIPAL AIRPORT
 - ✠ CHURCH
 - ✚ HOSPITAL
 - ✚ SCHOOL
 - ✚ POST OFFICE
 - ✚ CEMETERY
 - ✚ INDUSTRY OR FACTORY
 - ✚ CITY HALL
 - ✚ FIRE ENGINE HOUSE
 - ✚ PARK, GOLF COURSE, ATHLETIC FIELD
 - ✚ COURTHOUSE