

INDEX

- | | |
|---------------|-----|
| E PARK LN | B-4 |
| N HICKORY LN | B-4 |
| N OLD MILL RD | B-4 |
| N WOODLAWN DR | B-3 |
| PECAN DR | B-3 |
| PLANTATION RD | B-3 |
| PLANTATION RD | B-4 |
| S HICKORY LN | B-4 |
| S OAK DR | B-4 |
| S OLD MILL RD | B-4 |
| S WOODLAWN DR | B-3 |
| W PARK LN | B-3 |
| WESTWOOD DR | B-2 |

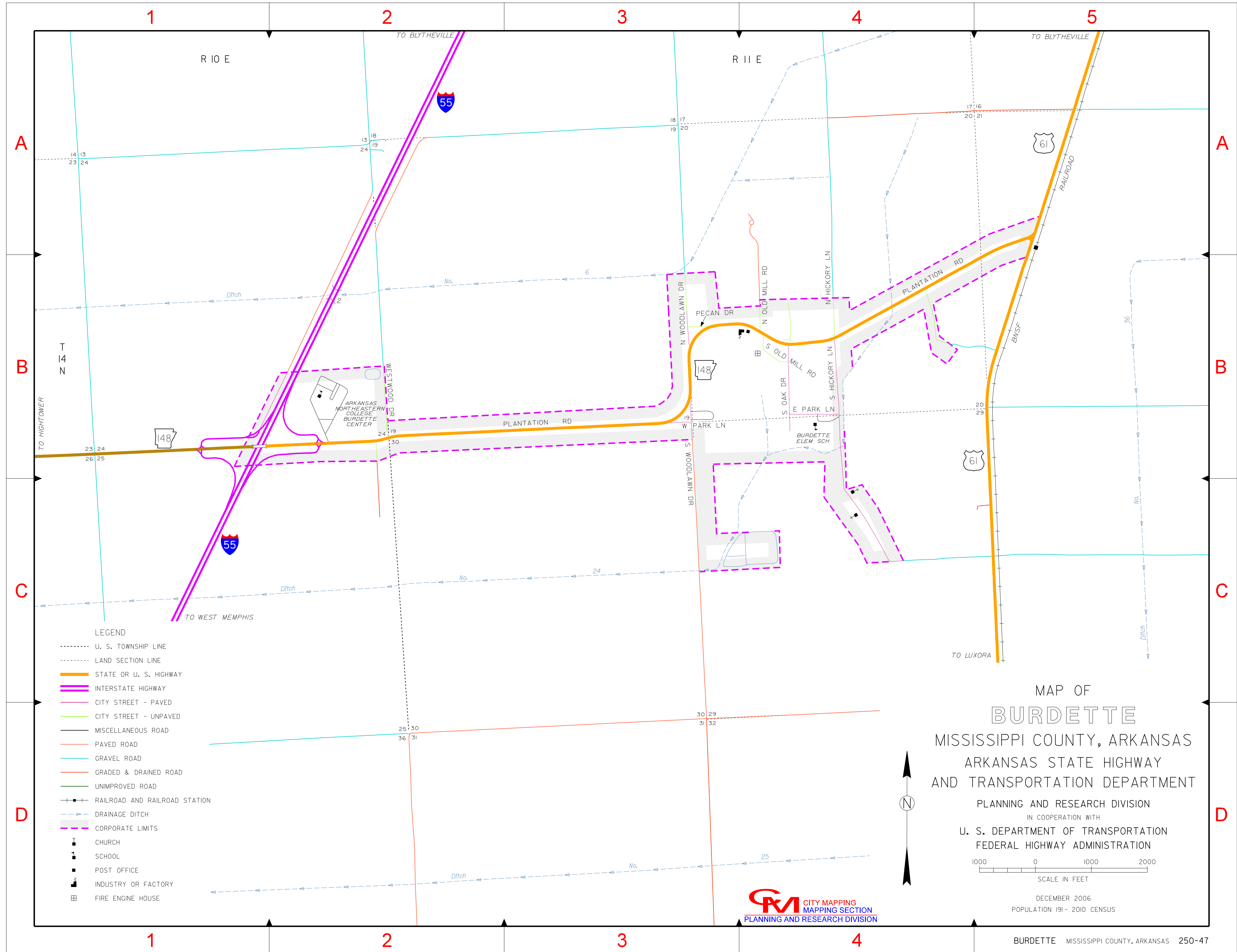

- LEGEND**
- U. S. TOWNSHIP LINE
 - LAND SECTION LINE
 - STATE OR U. S. HIGHWAY
 - INTERSTATE HIGHWAY
 - CITY STREET - PAVED
 - CITY STREET - UNPAVED
 - MISCELLANEOUS ROAD
 - PAVED ROAD
 - GRAVEL ROAD
 - GRADED & DRAINED ROAD
 - UNIMPROVED ROAD
 - RAILROAD AND RAILROAD STATION
 - DRAINAGE DITCH
 - CORPORATE LIMITS
 - CHURCH
 - SCHOOL
 - POST OFFICE
 - INDUSTRY OR FACTORY
 - FIRE ENGINE HOUSE

MAP OF
BURDETTE
 MISSISSIPPI COUNTY, ARKANSAS
 ARKANSAS STATE HIGHWAY
 AND TRANSPORTATION DEPARTMENT

PLANNING AND RESEARCH DIVISION
 IN COOPERATION WITH
 U. S. DEPARTMENT OF TRANSPORTATION
 FEDERAL HIGHWAY ADMINISTRATION



DECEMBER 2006
 POPULATION 191 - 2010 CENSUS

