

INDEX

| | |
|--------------------|-----|
| 7 TH | B-7 |
| ALMA AVE | B-7 |
| ANNE CR | B-1 |
| BREEZY LN | B-2 |
| BURNS AVE | B-2 |
| CARTER AVE | C-7 |
| CEMETERY CR | C-1 |
| CENTURY RD | C-1 |
| CENTER POINT RD | B-7 |
| CHURCH AVE | B-7 |
| DAYBREAK LN | C-1 |
| DAYTONA | A-6 |
| DUNCAN RD | A-6 |
| 1 ST | C-7 |
| 2 ND | C-7 |
| 3 RD | C-7 |
| 4 TH | C-7 |
| 5 TH | C-7 |
| 6 TH | C-7 |
| 10 TH | C-7 |
| HOLMAN | C-2 |
| LINE | C-2 |
| EXSORBET DR | C-3 |
| FLORENCE CR | A-7 |
| FRANKLIN AVE | A-7 |
| FRAZIER LN | A-7 |
| GEORGIA RIDGE DR | C-3 |
| GOFF CR | C-2 |
| HEARD AVE | C-2 |
| HILLTOP LN | C-2 |
| HOLCOMB | C-2 |
| HORIZON LN | C-1 |
| INDUSTRIAL PARK DR | B-3 |
| JACKSON AVE | B-7 |
| JEWEL DR | B-7 |
| KAYLA AVE | B-4 |
| KEYSTONE CR | B-4 |
| KEYSTONE DR | B-5 |
| KEYSTONE LP | B-5 |
| KING DR | C-3 |
| KIRKSEY PKWY | B-7 |
| LOOMIS LN | B-7 |
| MARLA LN | A-4 |
| MARYS LN | A-6 |
| MELROY LN | A-6 |
| MILLER BRANCH | B-7 |
| MORRELL DR | B-2 |
| MULBERRY AVE | A-6 |
| MULBERRY WIRE RD | A-6 |
| N HAM TOWN RD | B-4 |
| N KERKENDOLL | B-7 |
| N MAIN | B-1 |
| N MAIN | B-1 |
| N WASHINGTON | C-2 |
| NORTHBRIDGE | C-1 |
| OLD GRAPHIC | C-5 |
| PAUL | C-2 |
| PLEASANT HILL RD | B-7 |
| PORTER PL | B-1 |
| QUAIL RUN CR | C-1 |
| RAILROAD LN | C-1 |
| REYNOLDS | B-7 |
| RHODES | C-1 |
| RIDGE RD | C-1 |
| RIVER CHASE DR | B-2 |
| RIVER LN | B-2 |
| RIVER VISTA DR | B-2 |
| ROZELLAS WAY | C-2 |
| S KERKENDOLL | C-2 |
| S MAIN | A-6 |
| S WASHINGTON | C-2 |
| SLATE HILL | A-6 |
| SOUTHVIEW | C-1 |
| SPRING AVE | B-6 |
| THOMAS DR | B-2 |
| TURNER DR | B-2 |
| VINE PRAIRIE RD | C-7 |
| W 1 ST | C-7 |
| W 2 ND | C-7 |
| W 3 RD | C-7 |
| W 4 TH | C-7 |
| W 5 TH | C-7 |
| W 6 TH | C-7 |
| W 7 TH | C-7 |
| W 8 TH | C-7 |
| W 9 TH | C-7 |
| W 10 TH | C-7 |
| W HANCOCK | C-2 |
| W HAZEL | C-2 |
| W LINE | C-2 |
| W RAILROAD DR | C-1 |
| W RED HILL | C-1 |
| WADE CR | B-7 |
| WILKINS RD | B-7 |

- LEGEND
- COUNTY BOUNDARY
 - U. S. TOWNSHIP LINE
 - LAND SECTION LINE
 - PARK, MANAGEMENT, RESERVATION BOUNDARY
 - STATE OR U. S. HIGHWAY
 - INTERSTATE HIGHWAY
 - CITY STREET - PAVED
 - CITY STREET - UNPAVED
 - MISCELLANEOUS ROAD
 - PAVED ROAD
 - GRAVEL ROAD
 - GRADED & DRAINED ROAD
 - UNIMPROVED ROAD
 - RAILROAD AND RAILROAD STATION
 - DOCK, PIER OR LANDING
 - DRAINAGE DITCH
 - CORPORATE LIMITS
 - AIRSTRIP
 - ⊕ CHURCH
 - ⊕ SCHOOL
 - ⊕ POST OFFICE
 - ⊕ CEMETERY
 - ⊕ INDUSTRY OR FACTORY
 - ⊕ CITY HALL
 - ⊕ POLICE
 - ⊕ FIRE ENGINE HOUSE
 - ⊕ ATHLETIC FIELD, GOLF COURSE
 - ⊕ LIBRARY

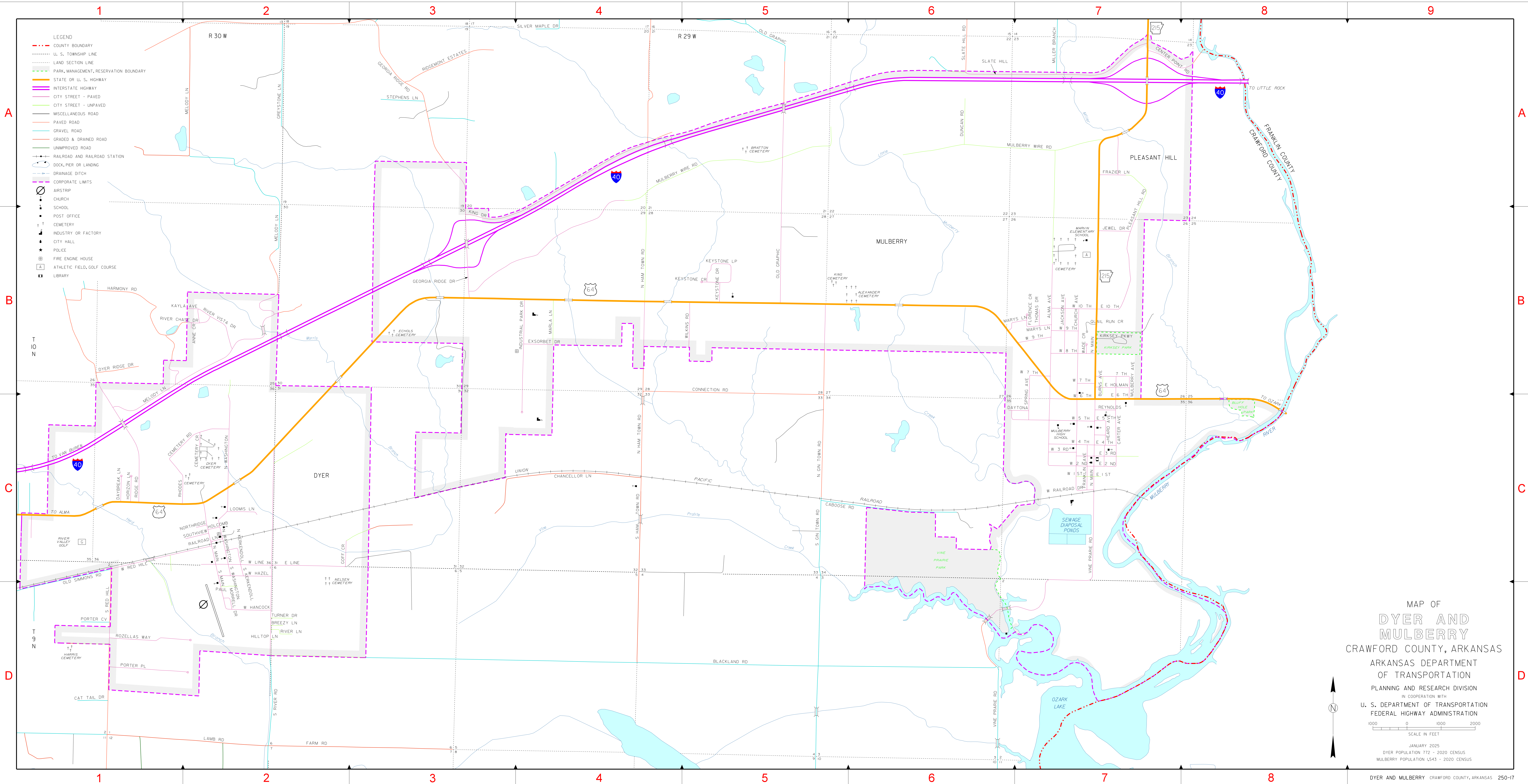

MAP OF
DYER AND
MULBERRY
CRAWFORD COUNTY, ARKANSAS

ARKANSAS DEPARTMENT
OF TRANSPORTATION
PLANNING AND RESEARCH DIVISION
IN COOPERATION WITH
U. S. DEPARTMENT OF TRANSPORTATION
FEDERAL HIGHWAY ADMINISTRATION

SCALE IN FEET
1000 0 1000 2000

JANUARY 2025
DYER POPULATION 772 - 2020 CENSUS
MULBERRY POPULATION 1,543 - 2020 CENSUS