

INDEX

- ALAMO
- ALEXANDER
- AMITY
- ANDERSON RD
- ARMSTRONG
- AVO
- BENTON
- BERRYVILLE
- BREZY POINT RD
- BRIDGE
- CEGAR LN
- CENTER
- CHARLES CR
- CHESTNUT
- CLAY
- CLAYMOUNT
- CLIFF
- COLD SPRING
- COLLEGE
- COMMERCE DR
- COPPER
- COUNCIL
- CRESCENT DR
- CROCKETT
- CROSS
- CUSHING
- DAIRY HOLLOW RD
- DAWSON
- DEER LN
- DICKY
- DOUGLAS
- DRENNON
- EAST MOUNTAIN
- EAST VAN BUREN
- ECHOLS
- ELK
- ELLIS GRADE
- EMPORIA
- EUGENIA NORRIS
- EUREKA
- FAIRMOUNT
- FLINT
- FORREST
- FRISCO
- FRITZ
- FRONTAGE RD
- FULLER
- GLENN AVE
- GRAND AVE
- GREENWOOD HOLLOW RD
- HALL
- HAMILTON
- HARVEY RD
- HAYES
- HAZEL NUT
- HILLSIDE AVE
- HIVELLY
- HOLIDAY TR
- HOWELL AVE
- HUCKLEBERRY LN
- HUNTSVILLE RD
- JACKSON
- JAY LN
- JORDAN
- JUDAH
- KANSAS
- KIMBERLING
- KING
- KINGS HWY
- LAKE LUCERNE
- LEMA
- LIGHTNING RIDGE
- LINDSAY
- LINWOOD
- LOCKOUT CR
- MAGNETIC RD
- MAGNOLIA
- MAIN
- MARTZ CR
- MARTZ LN
- MIDWAY
- MILL HOLLOW RD
- MOUNTAIN
- OAKRIDGE RD
- OIL SPRING RD
- OJ
- ONYX CAVE RD
- OREGON
- OWEN
- OWEN
- PAXOS
- PEERLESS
- PINE
- PINE OAK
- PIVOT ROCK RD
- POINT
- POLK
- PROSPECT
- RAVINE
- RICHARD CR
- RIDGEWAY
- ROARK RD
- ROCKHOUSE DR
- ROGERS ALLEY
- S. ARMSTRONG
- SHELTON DR
- SINGLETON
- SPRING
- SPRING GARDEN
- SPUR LN
- STADIUM RD
- STATUE RD
- STEEL
- STEEPLE
- STOPPEL
- SUMMIT
- THOMAS DR
- THUNDER RIDGE
- VALLEYVIEW
- VAUGHN
- VICTORIA WOODS BLVD
- W. SPRING
- WALL
- WASHINGTON
- WEST VAN BUREN
- WEST VAN BUREN
- WHEELER
- WHISPERING PINES
- WHITE
- WOOD CR
- WOOD RIDGE

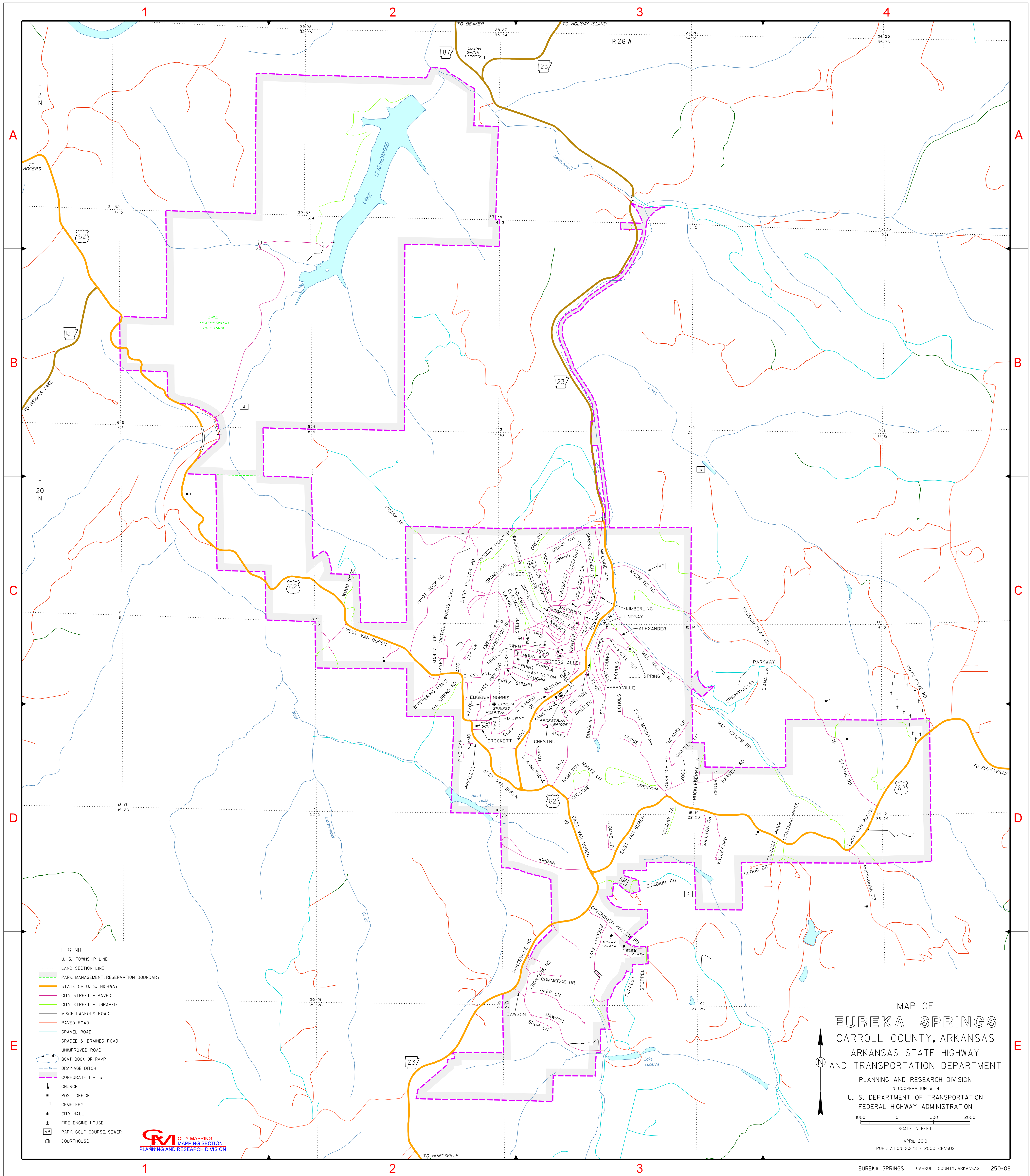

- LEGEND
- U. S. TOWNSHIP LINE
 - LAND SECTION LINE
 - PARK, MANAGEMENT, RESERVATION BOUNDARY
 - STATE OR U. S. HIGHWAY
 - CITY STREET - PAVED
 - CITY STREET - UNPAVED
 - MISCELLANEOUS ROAD
 - PAVED ROAD
 - GRAVEL ROAD
 - GRADED & DRAINED ROAD
 - UNIMPROVED ROAD
 - BOAT DOCK OR RAMP
 - DRAINAGE DITCH
 - CORPORATE LIMITS
 - CHURCH
 - POST OFFICE
 - CEMETERY
 - CITY HALL
 - FIRE ENGINE HOUSE
 - PARK, GOLF COURSE, SEWER
 - COURTHOUSE



MAP OF
EUREKA SPRINGS
 CARROLL COUNTY, ARKANSAS
 ARKANSAS STATE HIGHWAY
 AND TRANSPORTATION DEPARTMENT

PLANNING AND RESEARCH DIVISION
 IN COOPERATION WITH
 U. S. DEPARTMENT OF TRANSPORTATION
 FEDERAL HIGHWAY ADMINISTRATION



APRIL 2000
 POPULATION 2,278 - 2000 CENSUS