

INDEX

- 4 TH
- AIRPORT BLVD
- ARMSTRONG CEMETERY RD
- AUBREY LONG DR
- BAU CHALET DR
- BOLIN RD
- BRUSH ARBOR RD
- BRUSH ARBOR RD
- BRYANT RD
- CORPORATE DR
- DANIELS RD
- DIGBY DR
- DIGBY DR
- DOUGLAS CEMETERY RD
- DOUGLAS RD
- DUKE HILL RD
- E COWAN RD
- E INSCO RD
- FUEL RD
- GALLEY HOLLOW RD
- HAMILTONS DR
- HIGHFILL AVE
- HOLLAND RD
- HUTCHENS RD
- HUTCHENS RD
- HUTCHENS RD
- KEY WEST SALVAGE RD
- LINWOOD
- MALONE LN
- MALONE RD
- MASON VALLEY PL
- MASON VALLEY RD
- MORROW RD
- N HOLLAND AVE
- N MAIN
- NORRIS RD
- NUGGET RD
- NW 12 TH AVE
- NW OAK
- ORCHID RD
- PAUTSKY LN
- PETERSON RD
- PIANALTO RD
- RAKES RD
- REAMS RD
- REGIONAL AVE
- REGIONAL AVE
- REUBEN RD
- ROCKY COMFORT RD
- ROCKY COMFORT RD
- ROUPE RD
- S HENDRIX RD
- S HENDRIX RD
- S MAIN
- SMITH
- TOWER DR
- TRUE RD
- VAUGHN RD
- W COWAN RD
- W COWAN RD
- W HOLLAND AVE
- W INSCO RD
- WADDELL RD
- WALKER

- T 19 N
- T 20 N
- T 21 N
- T 22 N
- T 23 N
- T 24 N
- T 25 N
- T 26 N
- T 27 N
- T 28 N
- T 29 N
- T 30 N
- T 31 N
- T 32 N
- T 33 N
- T 34 N
- T 35 N
- T 36 N
- T 37 N
- T 38 N
- T 39 N
- T 40 N
- T 41 N
- T 42 N
- T 43 N
- T 44 N
- T 45 N
- T 46 N
- T 47 N
- T 48 N
- T 49 N
- T 50 N
- T 51 N
- T 52 N
- T 53 N
- T 54 N
- T 55 N
- T 56 N
- T 57 N
- T 58 N
- T 59 N
- T 60 N
- T 61 N
- T 62 N
- T 63 N
- T 64 N
- T 65 N
- T 66 N
- T 67 N
- T 68 N
- T 69 N
- T 70 N
- T 71 N
- T 72 N
- T 73 N
- T 74 N
- T 75 N
- T 76 N
- T 77 N
- T 78 N
- T 79 N
- T 80 N
- T 81 N
- T 82 N
- T 83 N
- T 84 N
- T 85 N
- T 86 N
- T 87 N
- T 88 N
- T 89 N
- T 90 N
- T 91 N
- T 92 N
- T 93 N
- T 94 N
- T 95 N
- T 96 N
- T 97 N
- T 98 N
- T 99 N
- T 100 N

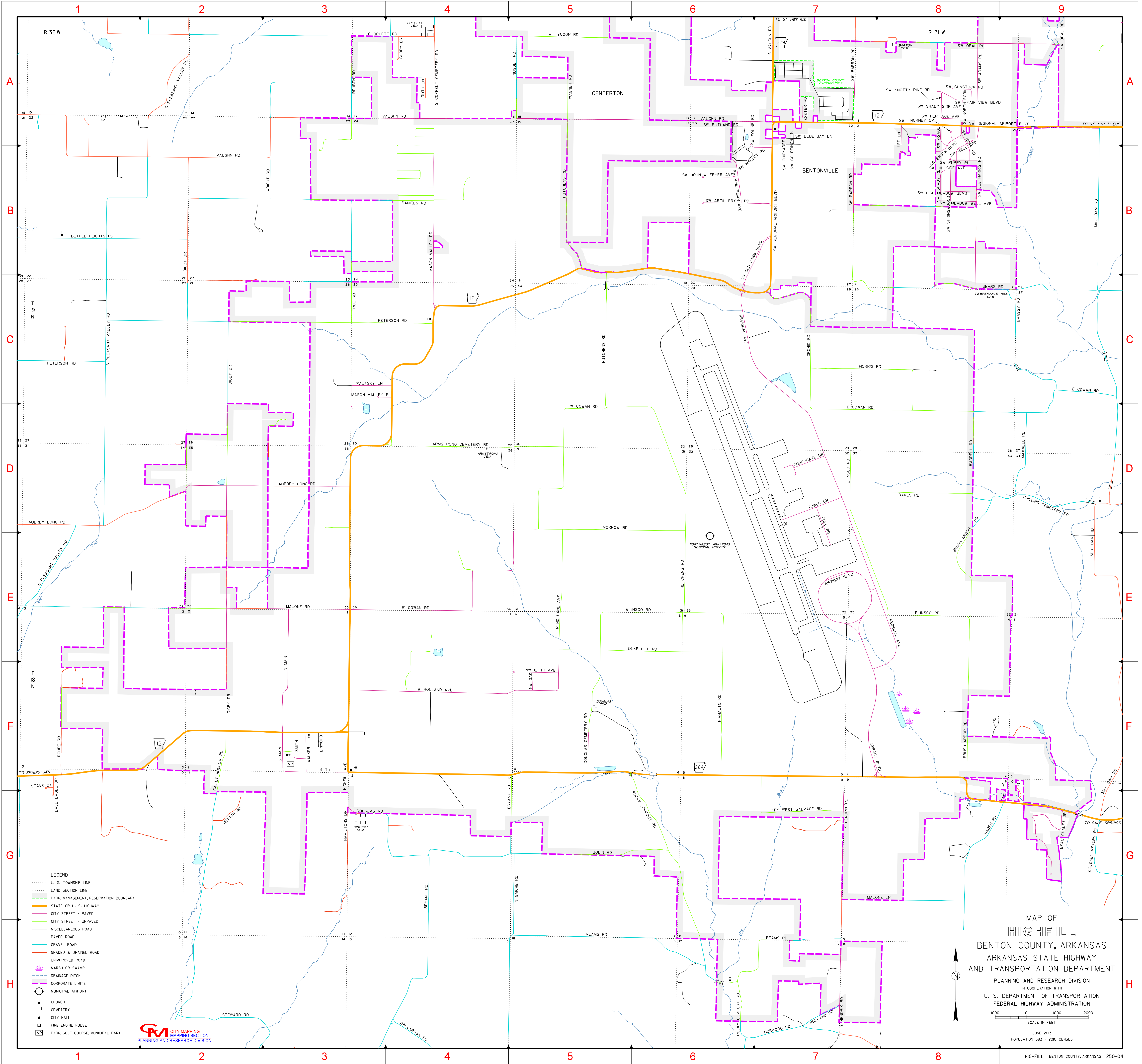

LEGEND

- U. S. TOWNSHIP LINE
- LAND SECTION LINE
- PARK, MANAGEMENT, RESERVATION BOUNDARY
- STATE OR U. S. HIGHWAY
- CITY STREET - PAVED
- CITY STREET - UNPAVED
- MISCELLANEOUS ROAD
- PAVED ROAD
- GRAVEL ROAD
- GRADED & DRAINED ROAD
- UNIMPROVED ROAD
- MARSH OR SWAMP
- DRAINAGE DITCH
- CORPORATE LIMITS
- MUNICIPAL AIRPORT
- CHURCH
- CEMETERY
- CITY HALL
- FIRE ENGINE HOUSE
- PARK, GOLF COURSE, MUNICIPAL PARK

MAP OF  
HIGHFILL  
BENTON COUNTY, ARKANSAS  
ARKANSAS STATE HIGHWAY  
AND TRANSPORTATION DEPARTMENT  
PLANNING AND RESEARCH DIVISION  
IN COOPERATION WITH  
U. S. DEPARTMENT OF TRANSPORTATION  
FEDERAL HIGHWAY ADMINISTRATION

SCALE IN FEET  
0 1000 2000

JUNE 2013  
POPULATION 583 • 2000 CENSUS

HIGHFILL BENTON COUNTY, ARKANSAS 250-04

