

INDEX

- 1 ST
- 2 ND
- 3 RD
- AINSLY LN
- AIRPORT RD
- ALLEN
- ALMA
- AMBER LN
- ASHLEY DR
- BAKER
- BALTIMORE
- BEAUCHAMP
- BENTON
- BERNICE DR
- BOSTON AVE
- BOSTON AVE
- BULLARD DR
- BUNCH
- BUTTERCUP LN
- CARAWAY RD
- CARTER
- CARY
- CEDAR CREEK
- CHIPMAN LN
- CHURCH
- CLARENCE
- CONCORD AVE
- CORA LEE LN
- COSTNER RD
- COUNTRY CLUB CR
- COUNTRY CLUB DR
- DAN DR
- DAVIDSON
- DIXIE
- DIXON
- DOC & LIZ SHANEYFELT LN
- DUNKIN CR
- DWIGHT
- E CLARENCE
- E SPRINGER
- EDEN LN
- FARMERS LN
- FLEEMAN
- FLOYD
- FUTURE
- GABE LN
- GAMBLE LN
- HAYWOOD
- HOLLY
- JASON CR
- JOHNSON
- KALEY
- KENNEDY LN
- KIMBERLY
- KIP LN
- LAKE
- LANES WAY
- LAY
- LEAH DR
- LIBBY DR
- LIONS GATE
- LUKE
- LYNDSEY
- MARIE
- MORLEY
- N DAVIS
- N DEWEY AVE
- N DUNKIN
- NANCY
- NICKEL
- NW DEWEY AVE
- OAK
- OLD HWY 18
- OLYMPIA AVE
- OLYMPIA AVE
- OLYMPIA CV
- PARK
- PARKER
- PAUL ROBBINS LN
- PETREL
- PINE VIEW
- PINKEY CT
- RALEIGH
- REINHART LN
- REYNOLDS AVE
- RODDERS LN
- ROOSEVELT RD
- ROSELAND CR
- ROY BENTON
- ROY LEE
- S COUNTRY CLUB DR
- S DAVIS
- S DEWEY AVE
- S DUNKIN
- SPENCER DR
- SPRINGER
- SUSAN
- TIPTON DR
- TONY
- TRUMAN
- TRUMP
- TYLER
- VANDIVER
- VASSER
- W COUNTRY CLUB CR
- W OLYMPIA
- WAGNER DR
- WALNUT
- WALTON
- WILLIAMS LN
- WILSON
- WISE LN
- WOODARD LN
- WRIGHT DR

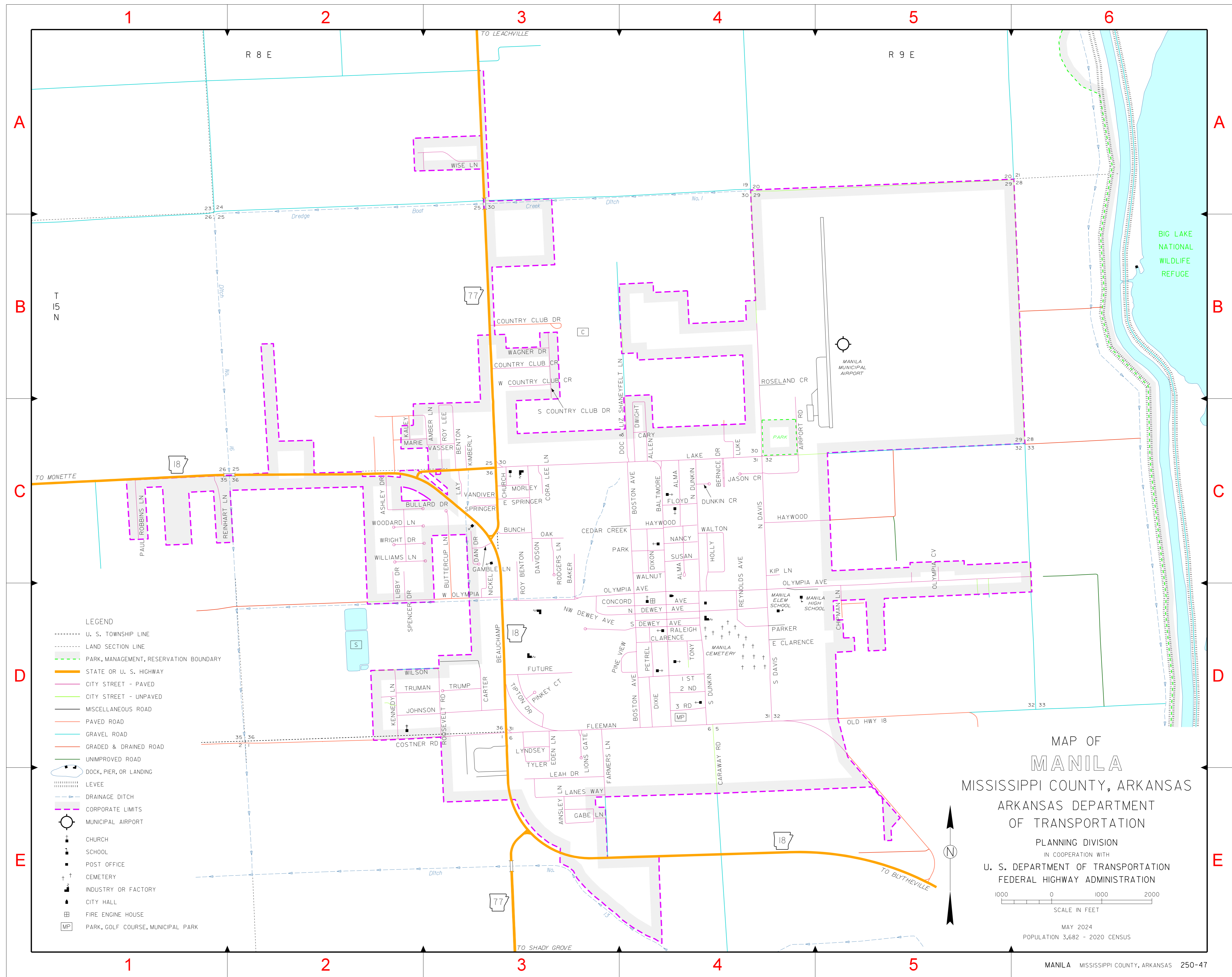

- LEGEND**
- U. S. TOWNSHIP LINE
 - LAND SECTION LINE
 - PARK, MANAGEMENT, RESERVATION BOUNDARY
 - STATE OR U. S. HIGHWAY
 - CITY STREET - PAVED
 - CITY STREET - UNPAVED
 - MISCELLANEOUS ROAD
 - PAVED ROAD
 - GRAVEL ROAD
 - GRADED & DRAINED ROAD
 - UNIMPROVED ROAD
 - DOCK, PIER, OR LANDING
 - LEVEE
 - DRAINAGE DITCH
 - CORPORATE LIMITS
 - MUNICIPAL AIRPORT
 - CHURCH
 - SCHOOL
 - POST OFFICE
 - CEMETERY
 - INDUSTRY OR FACTORY
 - CITY HALL
 - FIRE ENGINE HOUSE
 - PARK, GOLF COURSE, MUNICIPAL PARK

**MAP OF
MANILA**
 MISSISSIPPI COUNTY, ARKANSAS
 ARKANSAS DEPARTMENT
 OF TRANSPORTATION
 PLANNING DIVISION
 IN COOPERATION WITH
 U. S. DEPARTMENT OF TRANSPORTATION
 FEDERAL HIGHWAY ADMINISTRATION

1000 0 1000 2000
 SCALE IN FEET
 MAY 2024
 POPULATION 3,682 - 2020 CENSUS