

INDEX

- ABNER MCGEHEE DR 0-0.4
- ADCOCK CR 0-0.4
- AIRPORT RD 0-0.4
- AIRPORT RD 0-0.4
- ALABAMA 0-0.4
- ARKANSAS 0-0.4
- ARMORY 0-0.4
- ASH 0-0.4
- ASHCRAFT 0-0.4
- ASHLEY 0-0.4
- BAUGHMAN RD 0-0.4
- BAYOU COVE CR 0-0.4
- BELIN 0-0.4
- BURRIS RD 0-0.4
- BUSH 0-0.4
- C. B. KING DR 0-0.4
- CARR LN 0-0.4
- CARTER LN 0-0.4
- CARVER 0-0.4
- CEDAR 0-0.4
- CHENNAULT LN 0-0.4
- CHICKASAW RD 0-0.4
- CHIEF'S LN 0-0.4
- CHURCH 0-0.4
- COLEMAN 0-0.4
- COUNTY LINE RD 0-0.4
- CYPRESS 0-0.4
- CYPRESS GARDENS 0-0.4
- DESHA RD 0-0.4
- DICKINSON 0-0.4
- DIXIE 0-0.4
- DONLEY LN 0-0.4
- DOTTLEY 0-0.4
- DRIFTWOOD DR 0-0.4
- E. ST. 0-0.4
- E. ASH 0-0.4
- E. GUM 0-0.4
- ELLIS 0-0.4
- ELM 0-0.4
- ELM 0-0.4
- FAIRVIEW DR 0-0.4
- FREIDMAN 0-0.4
- FRUITWOOD DR 0-0.4
- GULLUM 0-0.4
- GLOSUP RD 0-0.4
- GREEN 0-0.4
- HALLMAN DR 0-0.4
- HARDIS LN 0-0.4
- HARRIS LN 0-0.4
- HARREL 0-0.4
- HAZEL 0-0.4
- HEMLOCK 0-0.4
- HERITAGE MANOR DR 0-0.4
- HICKORY 0-0.4
- HIGHLAND 0-0.4
- HOLLY 0-0.4
- HOLLY 0-0.4
- HOOD RD 0-0.4
- JACKSON DR 0-0.4
- LAWSON LN 0-0.4
- LOUISIANA 0-0.4
- LYNN 0-0.4
- MADISON AVE 0-0.4
- MANGUM 0-0.4
- MAPLE 0-0.4
- MARK CV 0-0.4
- MARK DR 0-0.4
- MARTIN DR 0-0.4
- MASONVILLE RD 0-0.4
- MCLINTOCK 0-0.4
- MEADOWS RD 0-0.4
- MISSISSIPPI 0-0.4
- MONROE 0-0.4
- MOSS CR 0-0.4
- MOSS CR 0-0.4
- MYERS DR 0-0.4
- N. I. ST. 0-0.4
- N. 1 RD 0-0.4
- N. 3 RD 0-0.4
- N. 4 TH 0-0.4
- N. 4 TH 0-0.4
- N. 5 TH 0-0.4
- N. 5 TH 0-0.4
- N. ADAMS 0-0.4
- N. GRANDVIEW 0-0.4
- N. JEFFERSON 0-0.4
- N. WASHINGTON AVE 0-0.4
- NELSON LN 0-0.4
- NORTH 0-0.4
- OAK 0-0.4
- OAKGROVE DR 0-0.4
- OAKLAND 0-0.4
- OLD TILLAR HWY 0-0.4
- ORLANDO DR 0-0.4
- OWL 0-0.4
- PARK 0-0.4
- PAUL 0-0.4
- PEAR 0-0.4
- PECAN 0-0.4
- PHILLIPS 0-0.4
- PIERCE 0-0.4
- PINE 0-0.4
- PINEWOOD CV 0-0.4
- PLAINVIEW DR 0-0.4
- PLUM 0-0.4
- P.O.E. 0-0.4
- POPLAR 0-0.4
- PRUITT 0-0.4
- RAZORBACK DR 0-0.4
- REYNOLDS DR 0-0.4
- ROBINWOOD LN 0-0.4
- S. I. ST. 0-0.4
- S. 1 RD 0-0.4
- S. 3 RD 0-0.4
- S. 4 TH 0-0.4
- S. 4 TH 0-0.4
- S. 5 TH 0-0.4
- S. 6 TH 0-0.4
- S. 6 TH 0-0.4
- S. ADAMS 0-0.4
- S. JEFFERSON 0-0.4
- S. VALLEY RD 0-0.4
- S. WASHINGTON 0-0.4
- SAMMY FARRELL RD 0-0.4
- SCHOOL 0-0.4
- SEAMANS DR 0-0.4
- SEAMANS DR 0-0.4
- SHADY LN 0-0.4
- SHADY OAKS CR 0-0.4
- SHANNON DR 0-0.4
- SHERLAND 0-0.4
- SHERMAN 0-0.4
- SHERWOOD 0-0.4
- SHORT RAILROAD 0-0.4
- SILENT 0-0.4
- SMITH LN 0-0.4
- SONJA LN 0-0.4
- SOUTHSIDE 0-0.4
- SPRUCE 0-0.4
- TAYLOR 0-0.4
- THOMPSON 0-0.4
- TONY 0-0.4
- VIRGINIA 0-0.4
- W. ASH 0-0.4
- W. BEECH 0-0.4
- W. GUM 0-0.4
- WALKER 0-0.4
- WALNUT 0-0.4
- WESTWOOD DR 0-0.4
- WILLOW 0-0.4
- WOLFE DR 0-0.4
- WOODSTOCK DR 0-0.4

MAP OF
MCGEHEE
 DESHA COUNTY, ARKANSAS
 ARKANSAS DEPARTMENT
 OF TRANSPORTATION
 TRANSPORTATION PLANNING AND POLICY DIVISION
 IN COOPERATION WITH
 U. S. DEPARTMENT OF TRANSPORTATION
 FEDERAL HIGHWAY ADMINISTRATION

MARCH 2021
 POPULATION 4,219 - 2000 CENSUS

SCALE IN FEET
 0 1000 2000

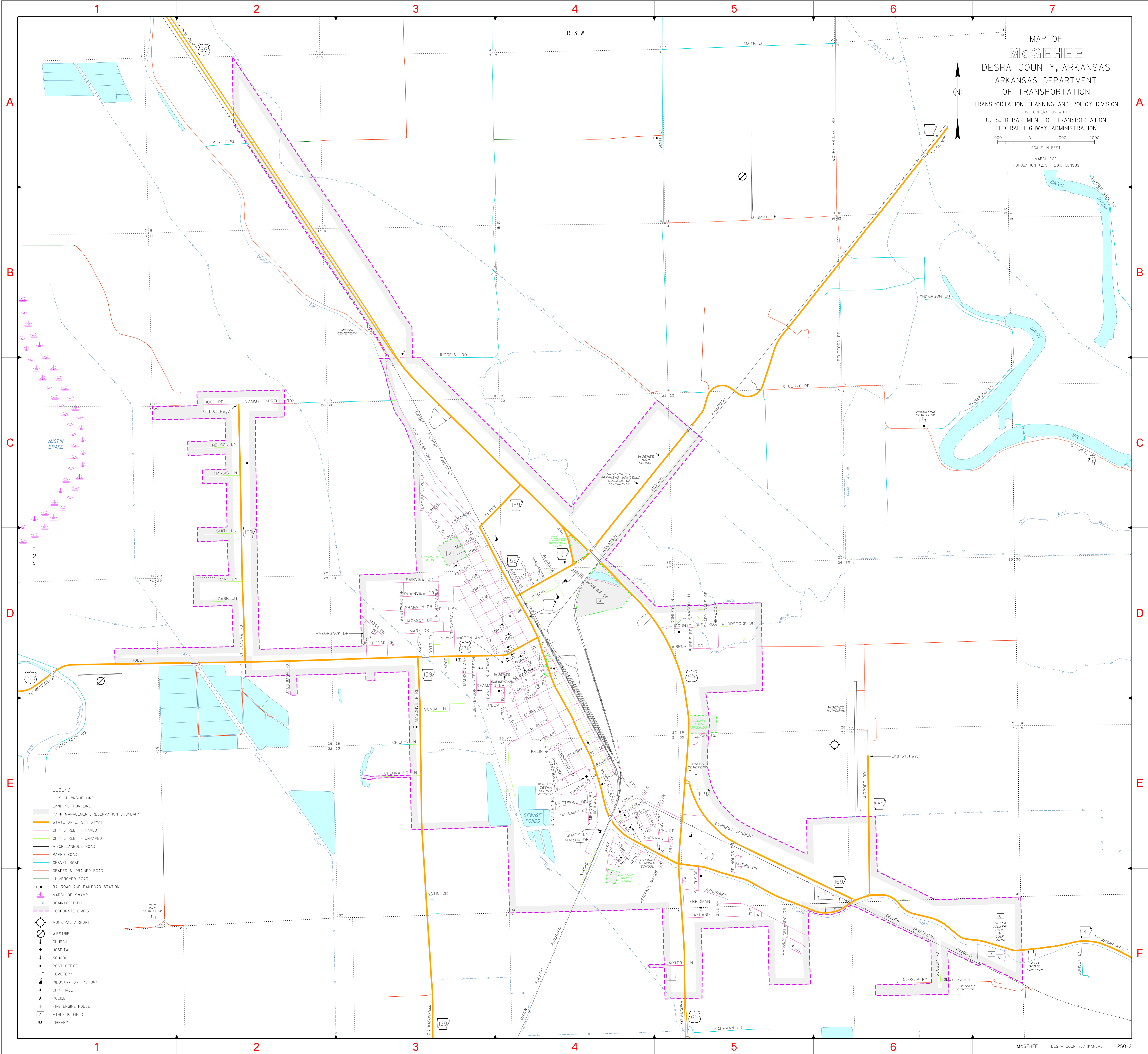

- LEGEND
- U. S. TOWNSHIP LINE
 - LAND SECTION LINE
 - PARK, MANAGEMENT, RESERVATION BOUNDARY
 - STATE OR U. S. HIGHWAY
 - CITY STREET - PAVED
 - CITY STREET - UNPAVED
 - MISCELLANEOUS ROAD
 - PAVED ROAD
 - GRAVEL ROAD
 - GRADED & DRAINED ROAD
 - UNIMPROVED ROAD
 - RAILROAD AND RAILROAD STATION
 - MARSH OR SWAMP
 - DRAINAGE DITCH
 - CORPORATE LIMITS
 - MUNICIPAL AIRPORT
 - AIRSTRIP
 - ✙ CHURCH
 - ✙ HOSPITAL
 - ✙ SCHOOL
 - ✙ POST OFFICE
 - ✙ CEMETERY
 - ✙ INDUSTRY OR FACTORY
 - ✙ CITY HALL
 - ✙ POLICE
 - ✙ FIRE ENGINE HOUSE
 - ✙ ATHLETIC FIELD
 - ✙ LIBRARY