

- 2 ND
- 3 RD
- TH
- AIRPORT DR
- AIRPORT LN
- ALAMO DR
- ALTMAN DR
- ANDERSON DR
- APRIL AVE
- AUSTIN DR
- AUTUMN DR
- AYLEN
- BARNES
- BAXTER AVE
- BAYOU DR
- BLANCHARD
- BLEVINS WAY
- BLUE COLLAR LN
- BREWSTER AVE
- BRIARWOOD
- BUMPY RD
- BURTON AVE
- CADDY CV LN
- CANTRELL
- CARPENTER AVE
- CEDAR AVE
- CHIMNEY ROCK
- CHURCH AVE
- CLARENCE
- COLLINS
- CRESTRIDGE
- CYNTHIA LN
- CYNTHIA
- DOGWOOD AVE
- DOGWOOD HOLLOW RD
- DOWNY DR
- E MAIN
- E WINDS LN
- EDGAR AVE
- ELEMENTARY DR
- EVANS
- FERREN AVE
- FLATWOODS DR
- FLORENCE LN
- FOSTER
- FRANKLIN AVE
- FRANKS DR
- GAYLOR
- GLORIA
- GREEN
- GREEN AVE
- GREEN LP
- GROVER AVE
- HERPEL RD
- HIDDEN MEADOWS LN
- HIDDEN VALLEY DR
- HIGH SCHOOL DR
- HILLCREST DR
- HOGG LN
- HOPPER DR
- HOPPER LN
- HOWARD AVE
- HUGHES DR
- INDUSTRIAL DR
- IRON WORKS DR
- J & I DR
- JAMES CT
- JAYMI LN
- JEFFERSON
- JEFFERSON
- JESSEN LN
- JEWEL LN
- JIMMY DRIFTWOOD PKWY
- KILLIAN
- KILLIAN LAKE RD
- KING
- KNOX AVE
- LACKEY
- LANCASTER AVE
- LINCOLN
- LINLEA DR
- LINN AVE
- LONG
- LUTHER
- MAPLE AVE
- MAPLE DR
- MAPLE DR
- MAPLE DR
- MAPLE HEIGHTS DR
- MARTIN DR
- MARTIN DR
- MASSEY AVE
- McKINNEY
- MEADOW VIEW LN
- MILFORD RD
- MITCHELL AVE
- MOUNTAIN CV
- N GROVER AVE
- NESSBITT DR
- OAK
- OAK AVE
- OAK GROVE
- OLD HWY 582
- PARK AVE
- PARKS
- PASSMORE DR
- PATRICK AVE
- PEABODY AVE
- PEBBLE CREEK DR
- PLAYERS LN
- PRICE
- REDBUD AVE
- RICHARDSON DR
- RIGGSVILLE DR
- RISNER RD
- ROCK AVE
- ROPER AVE
- S BAYOU DR
- SARAH LN
- SCHOOL AVE
- SCOTT DR
- SERVICES
- SHERARD LN
- SHERIFFS DR
- SHIPMAN DR
- SNODA LN
- STONE
- STATE
- STOREY
- SYLAMORE AVE
- THEATER LN
- THEATER LN
- TOWN AND COUNTRY
- TOWER LP
- TOWN AND COUNTRY
- VINE AVE
- W MAIN
- WALLIS RD
- WARREN
- WASHINGTON
- WASHINGTON
- WEBB
- WESTWIND DR
- WESTWOOD AVE
- WHITFIELD
- WILCOX AVE
- WILLIAMS DR
- WOODLAND HILLS DR
- WOODY DR

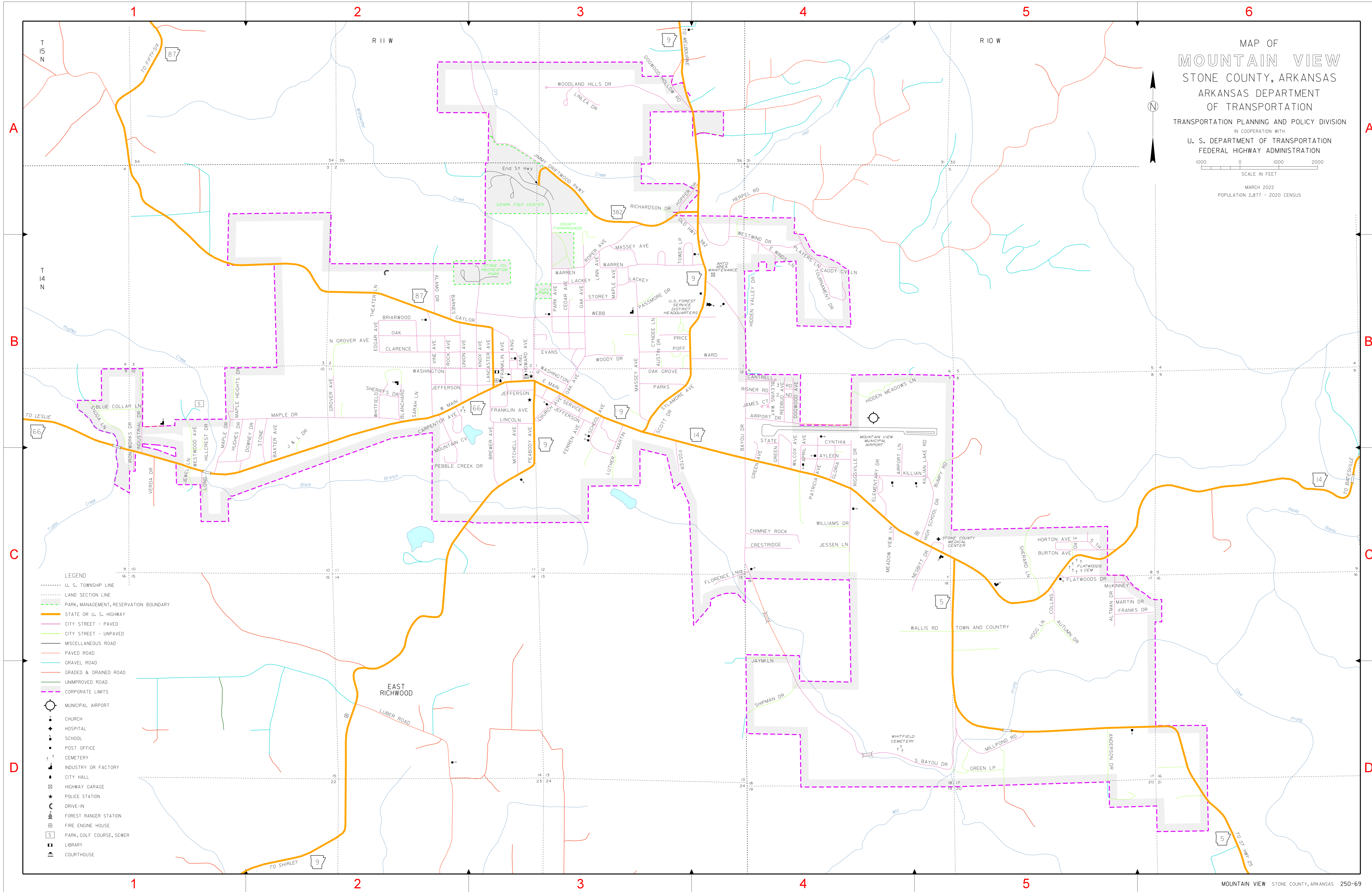

MAP OF  
**MOUNTAIN VIEW**  
 STONE COUNTY, ARKANSAS  
 ARKANSAS DEPARTMENT  
 OF TRANSPORTATION  
 TRANSPORTATION PLANNING AND POLICY DIVISION  
 IN COOPERATION WITH  
 U. S. DEPARTMENT OF TRANSPORTATION  
 FEDERAL HIGHWAY ADMINISTRATION

1000 0 1000 2000  
 SCALE IN FEET

MARCH 2022  
 POPULATION 2,877 - 2020 CENSUS

- LEGEND
- U. S. TOWNSHIP LINE
  - LAND SECTION LINE
  - PARK, MANAGEMENT, RESERVATION BOUNDARY
  - STATE OR U. S. HIGHWAY
  - CITY STREET - PAVED
  - CITY STREET - UNPAVED
  - MISCELLANEOUS ROAD
  - PAVED ROAD
  - GRAVEL ROAD
  - GRADED & DRAINED ROAD
  - UNIMPROVED ROAD
  - CORPORATE LIMITS
  - MUNICIPAL AIRPORT
  - ✙ CHURCH
  - ✙ HOSPITAL
  - ✙ SCHOOL
  - ✙ POST OFFICE
  - ✙ CEMETERY
  - ✙ INDUSTRY OR FACTORY
  - ✙ CITY HALL
  - ✙ HIGHWAY GARAGE
  - ✙ POLICE STATION
  - ✙ DRIVE-IN
  - ✙ FOREST RANGER STATION
  - ✙ FIRE ENGINE HOUSE
  - ✙ WARD
  - ✙ WARREN
  - ✙ WASHINGTON
  - ✙ WEBB
  - ✙ WESTWIND DR
  - ✙ WESTWOOD AVE
  - ✙ WHITFIELD
  - ✙ WILCOX AVE
  - ✙ WILLIAMS DR
  - ✙ WOODLAND HILLS DR
  - ✙ WOODY DR