

INDEX

ACORN LN	C-2	PINTO	B-2
APPLE JACK	B-2	PLACER CV	A-2
BALD EAGLE DR	C-3	PONDEROSA CR	F-4
BALD EAGLE TR	C-3	PONDEROSA DR	F-3
BLAZER	B-3	PONDEROSA LN	F-4
BLUEBIRD DR	B-3	PONEY EXPRESS	B-2
BROOK LN	C-2	PRIMROSE PATH	C-3
BROOKHAVEN CR	C-3	QUAIL	B-3
BROOKHAVEN DR	C-3	RAVINE LN	C-4
BROOKHAVEN TER	D-3	RAWHIDE DR	C-3
BUCKBOARD DR	C-2	RAWHIDE LN	C-3
BUCKBOARD DR	D-3	RED OAK DR	C-2
BUCKBOARD LN	C-2	REDBIRD DR	B-3
BUCKBOARD RD	D-3	RIMROCK TR	B-1
BUCKSKIN CR	C-3	ROBINHOOD	B-3
BUCKSKIN CV	D-3	SADDLESPUR RD	F-3
BUCKSKIN LN	C-2	SCENIC	B-2
BUCKSKIN RD	C-3	SETTLERS TR	C-3
BUCKSKIN RD	D-4	SHADE TREE	E-4
BUCKSKIN TER	D-3	SHADE TREE LN	E-4
CANARY CR	B-3	SHADOW LN	D-3
CANYON TR	A-2	SHADY LN	A-2
CARDINAL HILL	B-3	SILVER HILLS DR	B-2
CATCUS CR	B-1	SKYLINE DR	B-2
CAVE	C-2	SPRING DR	C-3
CHISOLM TR	B-2	SPRING LAKE CR	C-2
CORRAL	B-3	SPRING LAKE RD	C-2
COUNTY RD	A-2	SPRING VALLEY	A-1
COUNTY RD	B-2	SPRINGWOOD CR	C-3
COWPOKE DR	A-3	SPRINGWOOD DR	C-3
COWPOKE DR	B-4	STALLION	B-2
CRESENT DR	A-2	SUMMIT LN	C-3
CRESENT LN	A-2	SUMMIT RIDGE CR	C-3
DEER RUN	B-2	SUMMIT RIDGE DR	A-3
DEER RUN DR	B-2	SUMMIT RIDGE DR	B-3
DEER TR	B-2	SUMMIT RIDGE DR	C-3
DOESKIN DR	C-3	SUMMIT RIDGE DR	D-3
DOGIE	B-3	SUMMIT RIDGE LN	D-4
DOGIE CR	B-3	SUMMIT RIDGE LN	D-3
DOGWOOD CV	B-2	SUMMIT TER	D-3
DOGWOOD TR	B-2	SUNFLOWER DR	B-4
DURPE DR	D-3	THRUSH DR	B-3
E LAKESHORE DR	B-2	TIPPARARY AVE	C-2
E LAKESHORE LN	C-2	TRALES AVE	C-2
EAGLE DR	A-3	VAGABOND DR	D-3
EAGLE PASS	B-2	VAGABOND HGTS	D-4
EAGLE PASS	C-3	VAGABOND TER	D-4
EAGLE TR	C-3	VALLEY CR	B-1
ECHO LN	F-4	VALLEY TR	A-1
ENCHANTED MESA	B-2	VALLEY VIEW CR	E-4
FRONTIER DR	B-3	VINE	B-2
FRONTIER DR	B-3	W LAKESHORE DR	A-2
GLEN OAK DR	C-3	WAGON TR	A-2
GLEN OAK DR	C-3	WAGON TR	B-1
GLEN OAK TER	C-3	WEST VALLEY RD	A-2
GLEN OAK TR	B-3	WESTHILL DR	A-2
GREENWOOD LN	D-3	WHIPPORWILL CR	B-3
HAWTHORNE DR	C-3	WHIPPORWILL DR	B-3
HICKORY NUT	B-3	WHIPPORWILL LN	B-3
HIDDEN CV	C-4	WHITE OAK	B-2
HITCHING POST	B-3	WOODCOCK	B-3
HITCHING POST DR	B-4	WOODSMAN TR	B-3
HOMESTEAD CR	B-3		
HOMESTEAD LN	B-4		
HOMESTEAD TER	B-4		
INDIAN HEAD	B-2		
KILARNEY	C-2		
KIMBERLY DR	C-3		
LAKE TER	D-3		
LAKE TR	C-4		
LAKES	D-4		
LAKESIDE CV	D-3		
LAKESIDE DR	D-3		
LAKESIDE DR	D-4		
LAKESIDE TR	D-3		
LAKEVIEW LN	D-3		
LAKEWOOD CV	F-4		
LAKEWOOD DR	D-4		
LAUREL CV	F-4		
LONGHORN DR	A-2		
MAGNOLIA DR	C-3		
MAYO AVE	C-2		
MEDICANE LODGE	B-2		
MELODY LN	D-3		
MIMOSA LN	A-2		
MISTLETOE AVE	D-3		
MOCKINGBIRD	B-3		
MUSTANG	B-2		
NEWMAN TR	A-3		
NEWMAN TR	C-4		
NOCTUNE DR	A-2		
OAK TER	C-3		
OAK TR	B-3		
ORCHARD DR	B-2		
OREGON TR	A-2		
ORIOLE DR	B-3		
OVERLAND PASS	A-1		
OVERLAND TR	A-1		
OVERLAND TR	A-2		
OVERLAND TR	B-2		
PALAMINO	C-2		
PARK	C-2		
PARKVIEW	B-2		
PARKVIEW LN	D-3		
PARKWAY CR	B-3		
PARKWOOD	A-2		
PARKWOOD DR	A-3		
PARTRIDGE CR	C-3		
PARTRIDGE LN	C-3		
PEACHTREE	B-2		
PECOS TR	A-1		
PHEASANT	B-3		
PHEASANT CR	B-3		

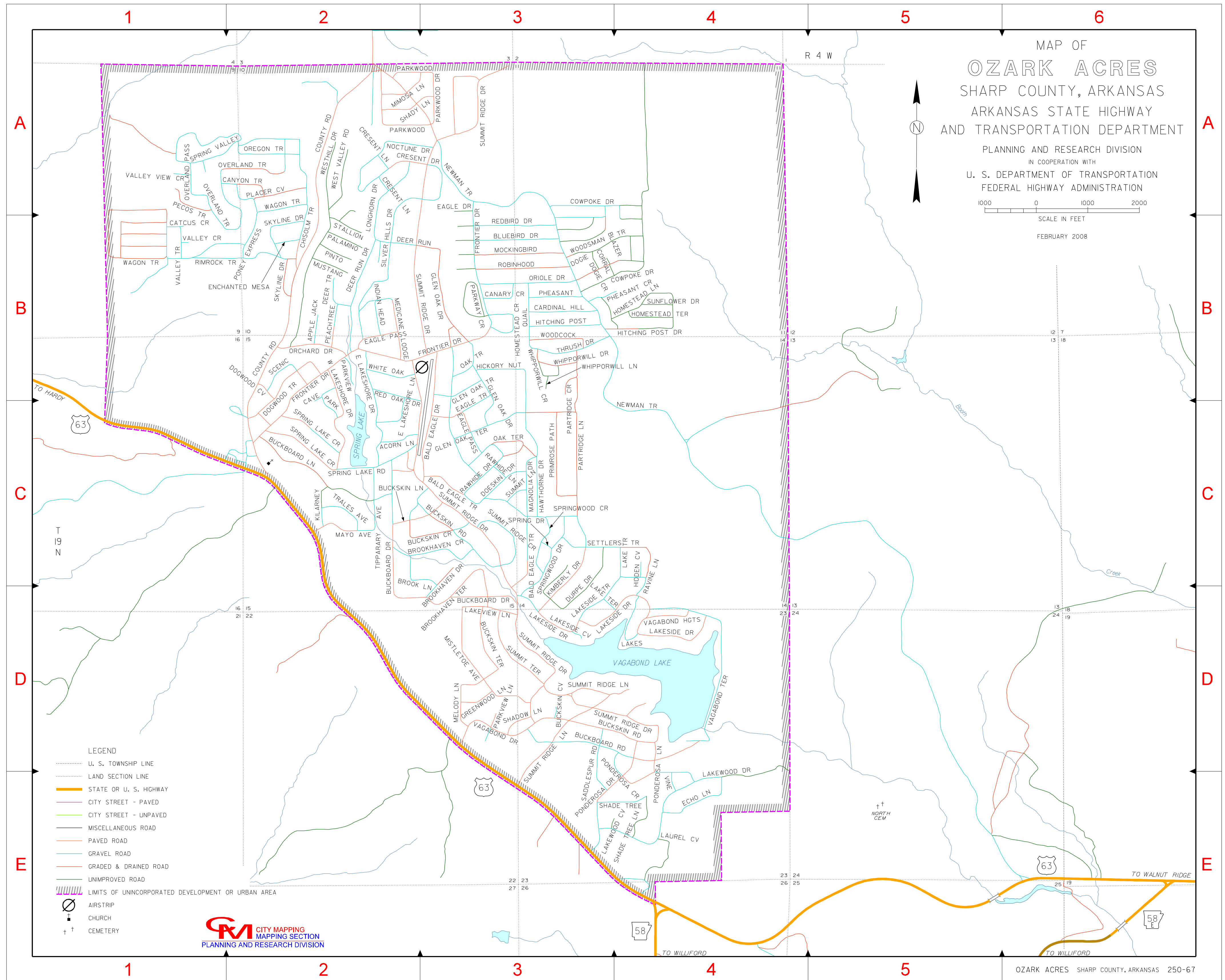

LEGEND

- U. S. TOWNSHIP LINE
- LAND SECTION LINE
- STATE OR U. S. HIGHWAY
- CITY STREET - PAVED
- CITY STREET - UNPAVED
- MISCELLANEOUS ROAD
- PAVED ROAD
- GRAVEL ROAD
- GRADED & DRAINED ROAD
- UNIMPROVED ROAD
- ||||| LIMITS OF UNINCORPORATED DEVELOPMENT OR URBAN AREA
- ⊘ AIRSTRIP
- † CHURCH
- † CEMETERY

CITY MAPPING
MAPPING SECTION
 PLANNING AND RESEARCH DIVISION

MAP OF
OZARK ACRES
 SHARP COUNTY, ARKANSAS
 ARKANSAS STATE HIGHWAY
 AND TRANSPORTATION DEPARTMENT
 PLANNING AND RESEARCH DIVISION
 IN COOPERATION WITH
 U. S. DEPARTMENT OF TRANSPORTATION
 FEDERAL HIGHWAY ADMINISTRATION

SCALE IN FEET
 0 1000 2000

FEBRUARY 2008