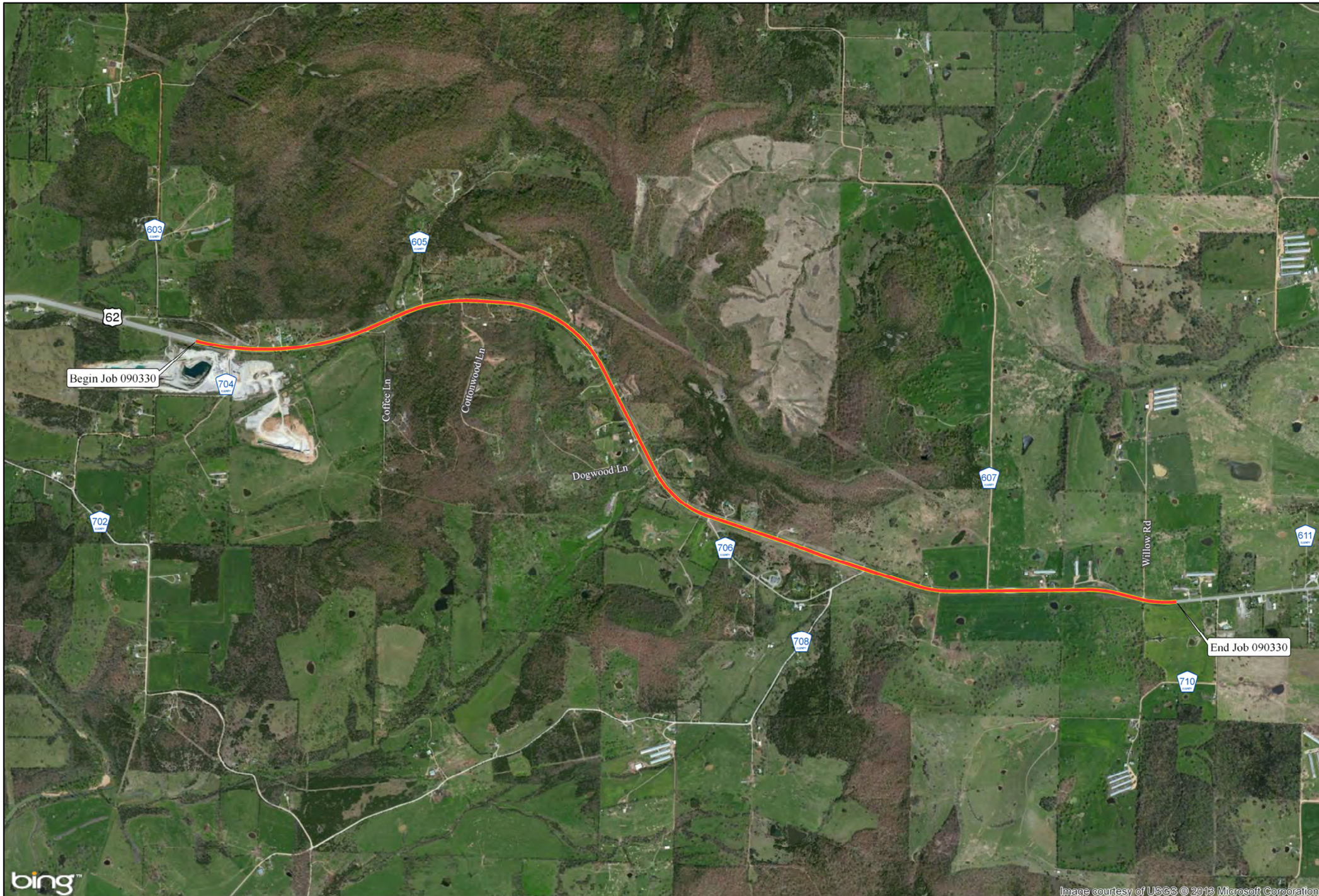

0 1,000 2,000

Feet

AHTD-Environmental GIS-Hopkins
Map Date - February 27, 2013
Meeting Date - March 7, 2013
Public Involvement Meeting Handout

Job 090330
Co. Rd. 704 - West of Hwy. 103 South
(Hwy. 62)
Carroll County

Preliminary
Subject to Revision

Project Location

2011 Photography

Notes: