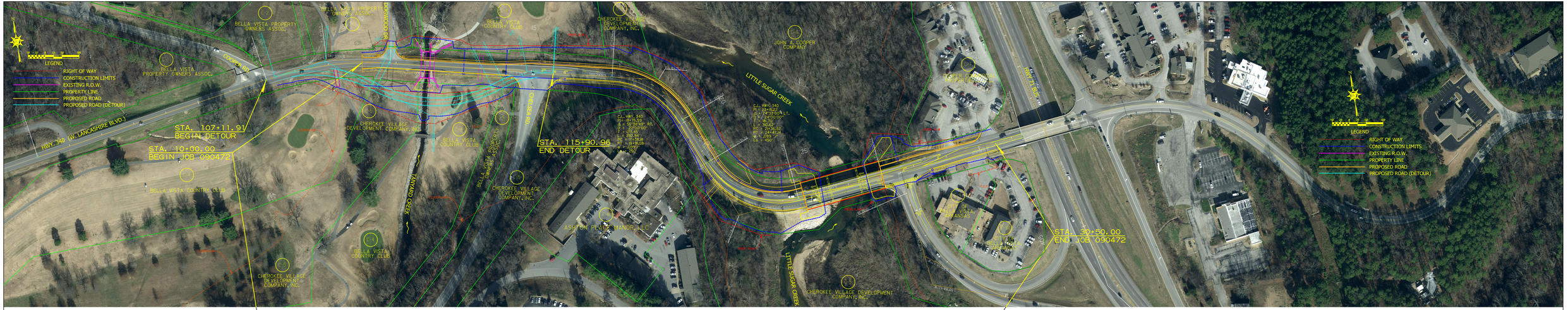

DESIGN TRAFFIC DATA

DESIGN YEAR	2039
2009 ADT	14,000
2039 ADT	18,000
2039 DHV	2037
DIRECTIONAL DISTRIBUTION	60%
TRUCKS	3%
DESIGN SPEED	30 MPH

PRELIMINARY SUBJECT TO REVISION

ARK. HWY. DIST. NO. 9

ARDOT ARKANSAS DEPARTMENT OF TRANSPORTATION

Crafton Tull
architecture | engineering | surveying

November 29, 2018

LITTLE SUGAR & TANYARD CREEKS
STRS. & APPRS. (S)

BENTON COUNTY
HIGHWAY 340 SECTION 1
JOB 090472

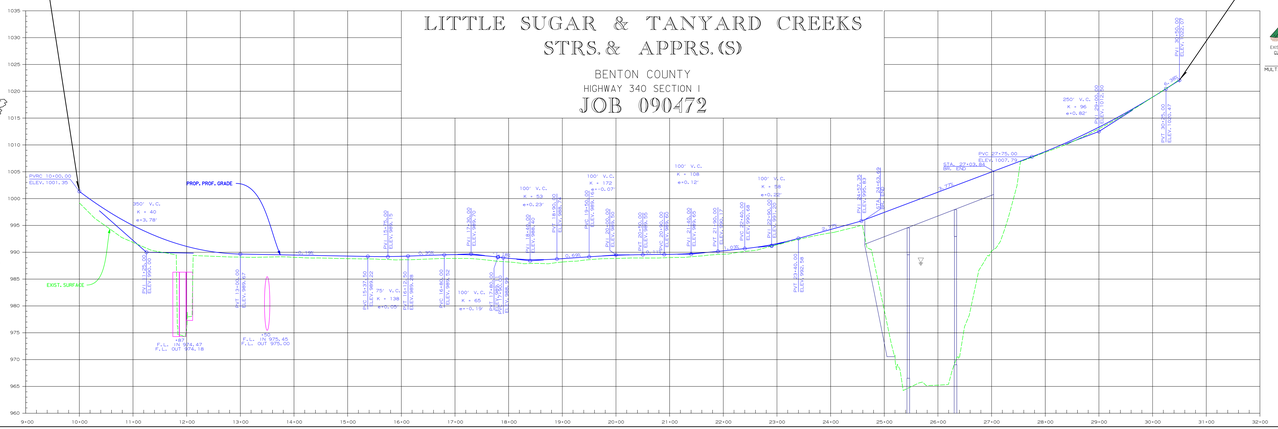

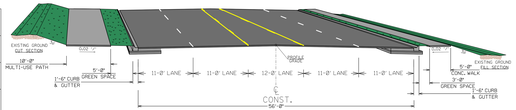

TYPICAL SECTION OF IMPROVEMENT
HWY. 340 (LANCASHIRE BLVD.)

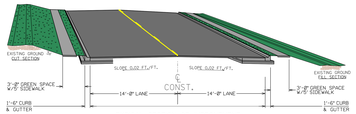

TYPICAL SECTION OF IMPROVEMENT
HWY. 340 (LANCASHIRE BLVD.)

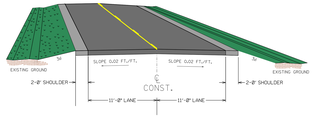

TYPICAL SECTION OF IMPROVEMENT
DETOUR

DESIGN TRAFFIC DATA

DESIGN YEAR	2039
2009 ADT	14,000
2039 ADT	18,000
2039 DHV	2037
DIRECTIONAL DISTRIBUTION	60%
TRUCKS	3%
DESIGN SPEED	30 MPH

PRELIMINARY SUBJECT TO REVISION

ARK. HWY. DIST. NO. 9

ARDOT ARKANSAS DEPARTMENT OF TRANSPORTATION

Crafton Tull
architecture | engineering | surveying

November 29, 2018